

[54] PET WATERING VESSEL

[75] Inventor: Ronald M. Thibault, Osborne, Kans.

[73] Assignee: Osborne Industries, Inc., Osborne, Kans.

[**] Term: 14 Years

[21] Appl. No.: 544,684

[22] Filed: Oct. 24, 1983

[52] U.S. Cl. D30/16

[58] Field of Search D30/13-17; 119/61; D32/53.1; D9/355-428; 15/257

[56] References Cited

U.S. PATENT DOCUMENTS

D. 190,532	6/1961	Heimsoth	D30/13
D. 193,654	9/1962	Van Voorhis	D30/16
D. 194,784	3/1963	Van Voorhis	D30/16
D. 205,656	9/1966	Robert	D30/13
D. 211,097	5/1968	Strauss	D30/16

D. 249,898	10/1978	Chaires	D30/16
588,716	8/1897	Irwin	119/61
1,287,773	12/1918	Schumacher	119/61
3,205,861	9/1965	Moore	119/61
3,329,321	7/1967	Moore	119/61
3,901,192	8/1975	Adams	119/61 X

Primary Examiner—James R. Largen
Attorney, Agent, or Firm—Kokjer, Kircher, Bradley, Wharton, Bowman & Johnson

[57] CLAIM

The ornamental design for a pet watering vessel, as shown and described.

DESCRIPTION

FIG. 1 is a front elevational view of a pet watering vessel embodying my new design;
FIG. 2 is a side elevational view thereof, the side opposite appearing substantially the same as the side shown;
FIG. 3 is a rear elevational view thereof;
FIG. 4 is a top plan view thereof; and
FIG. 5 is a bottom plan view thereof.

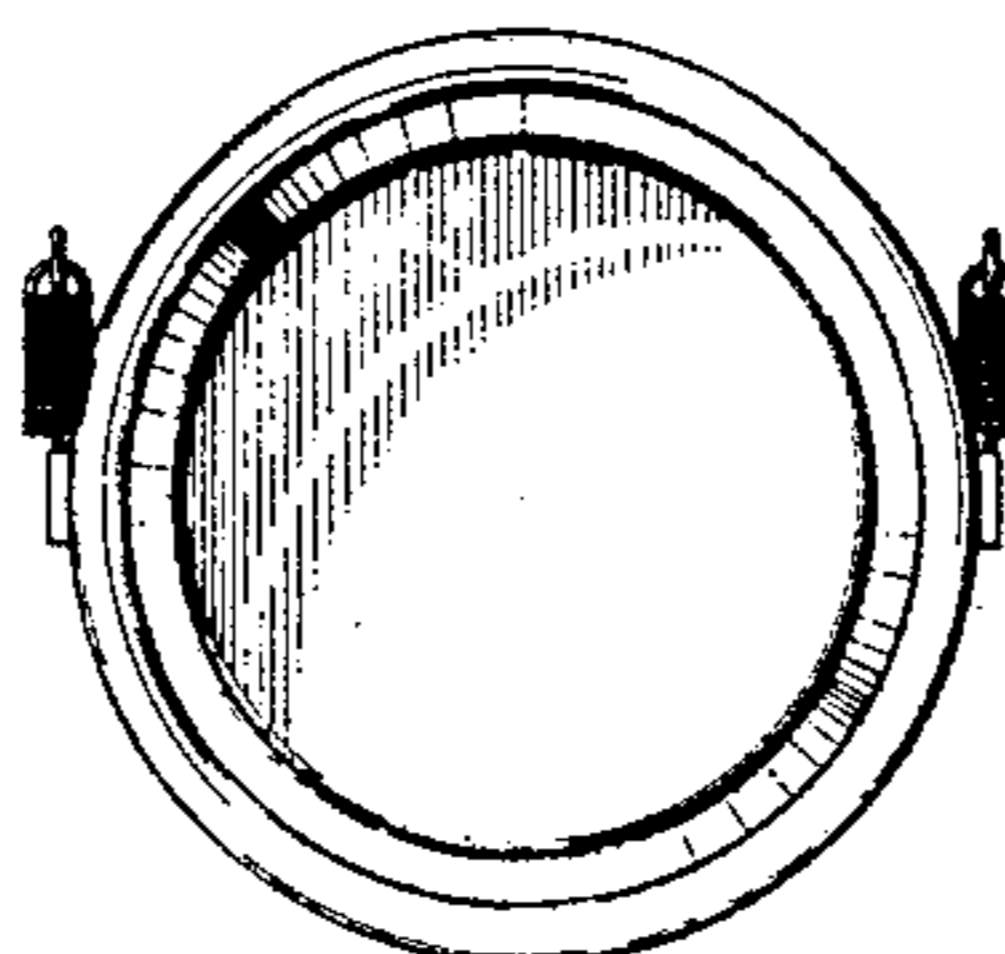
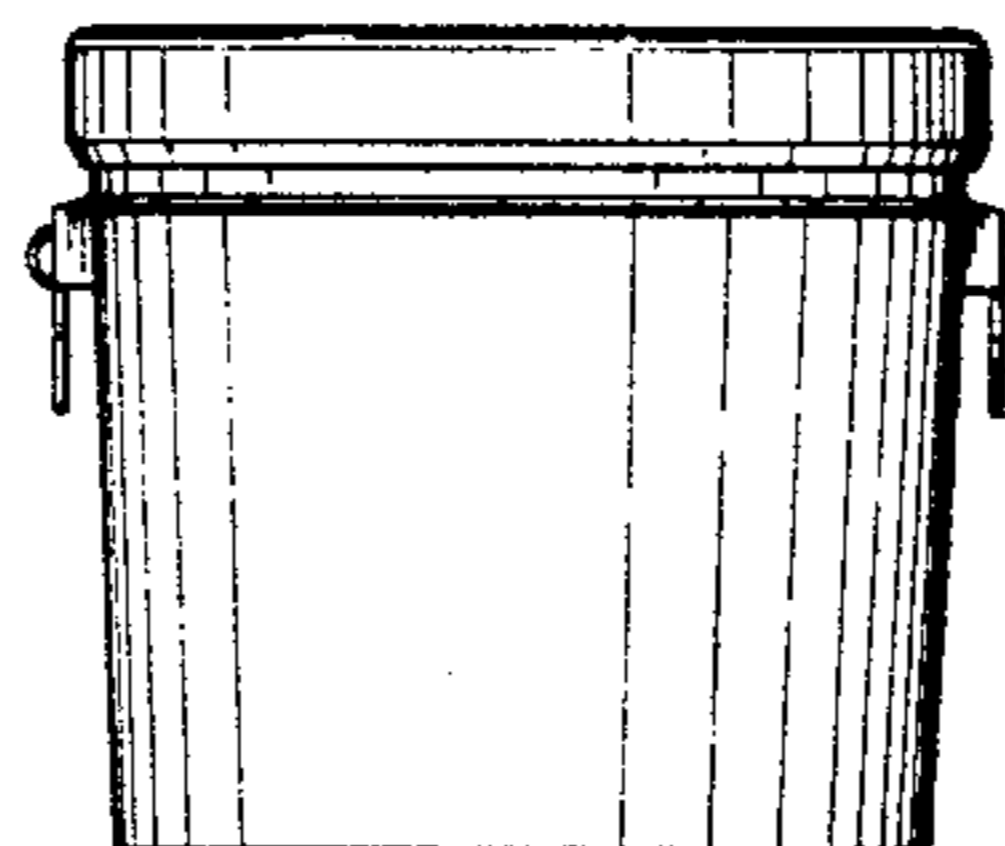

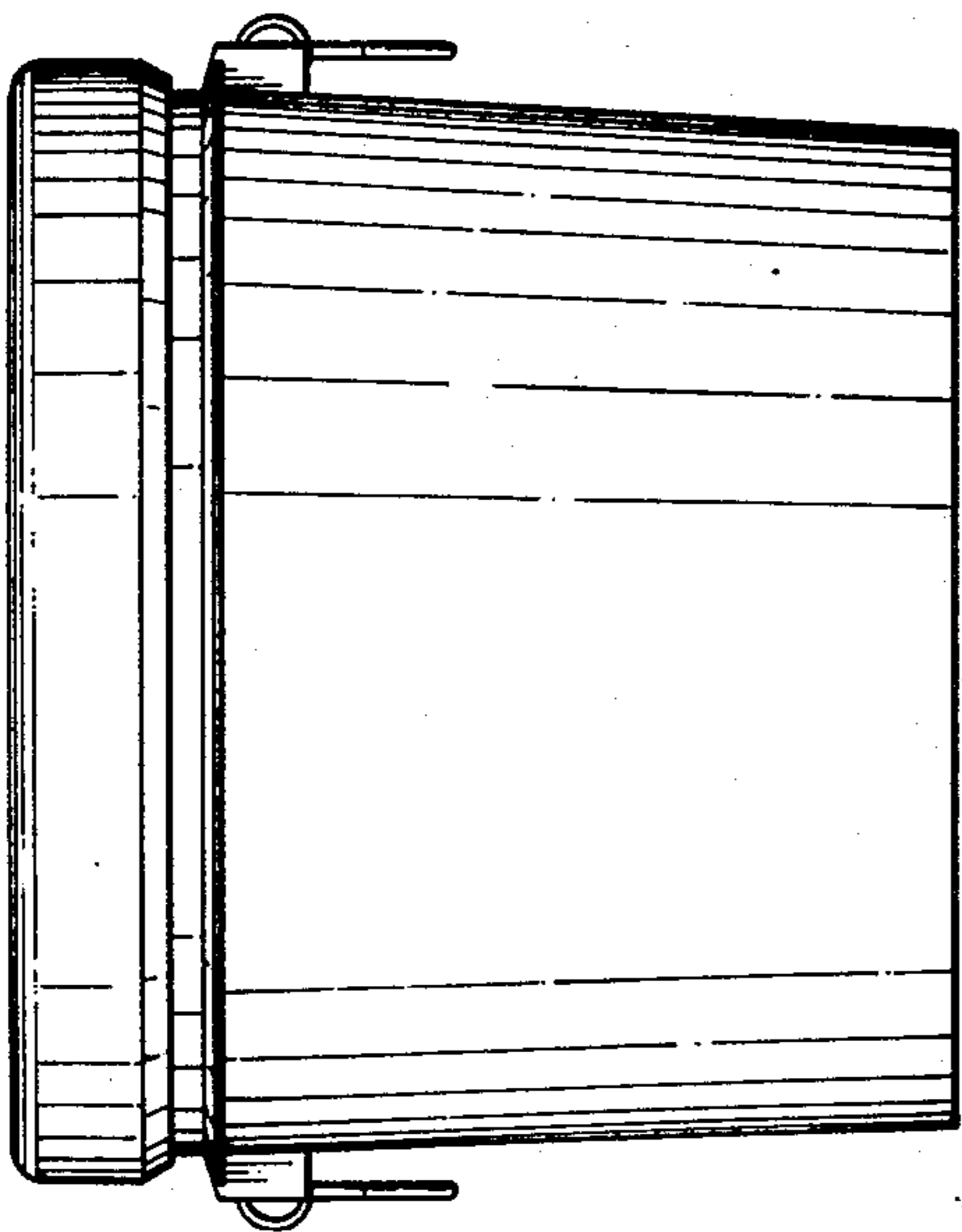

Fig. 1.

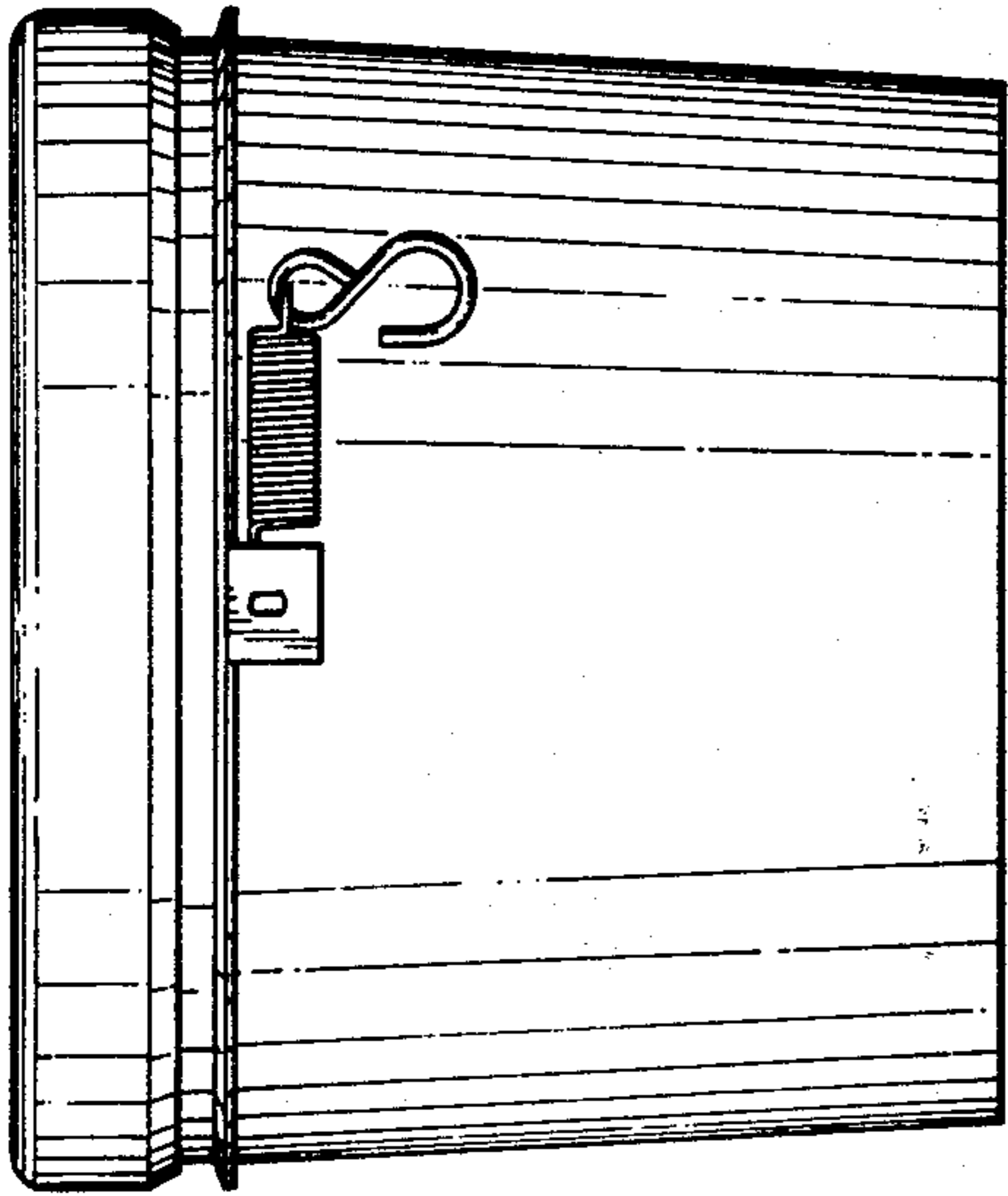

Fig. 2.

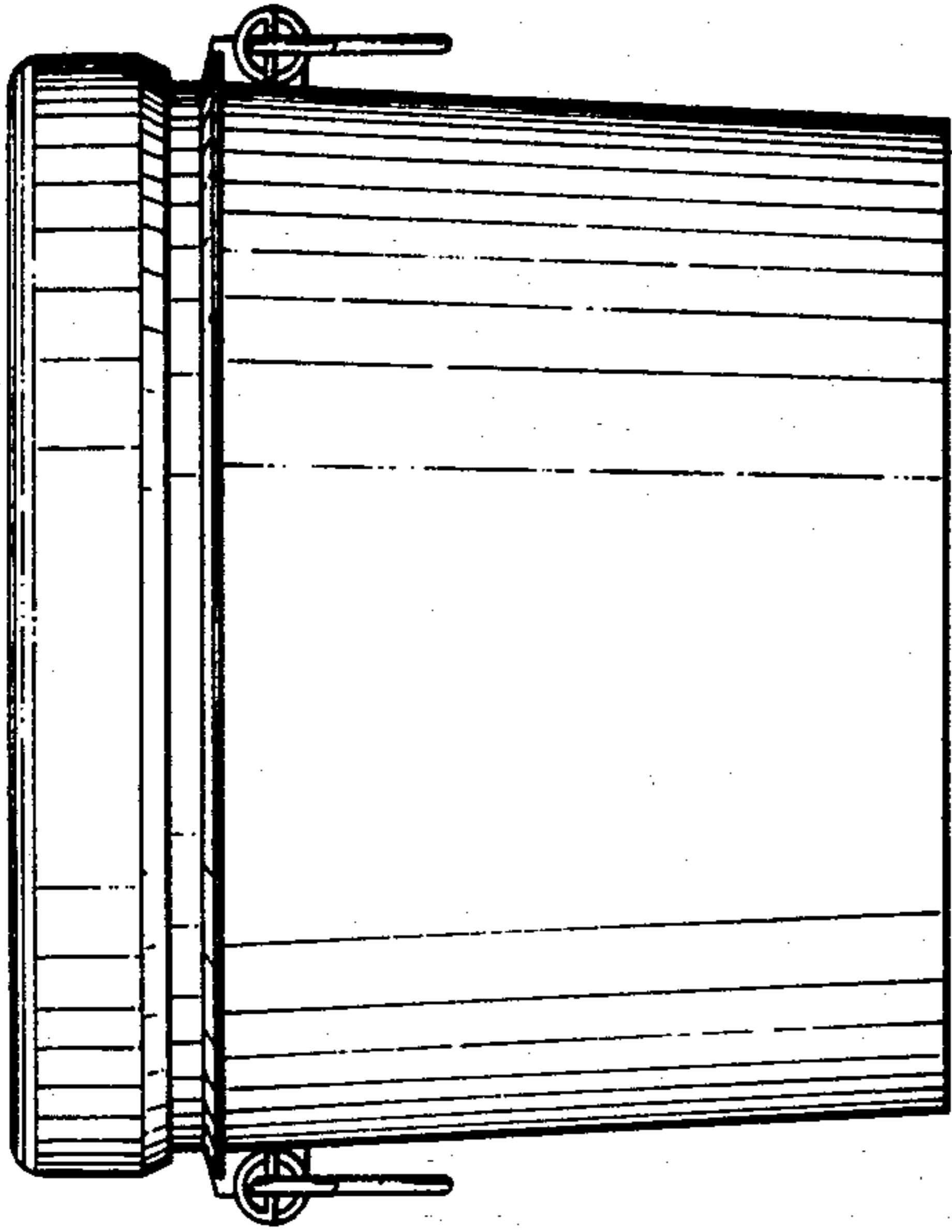

Fig. 3.

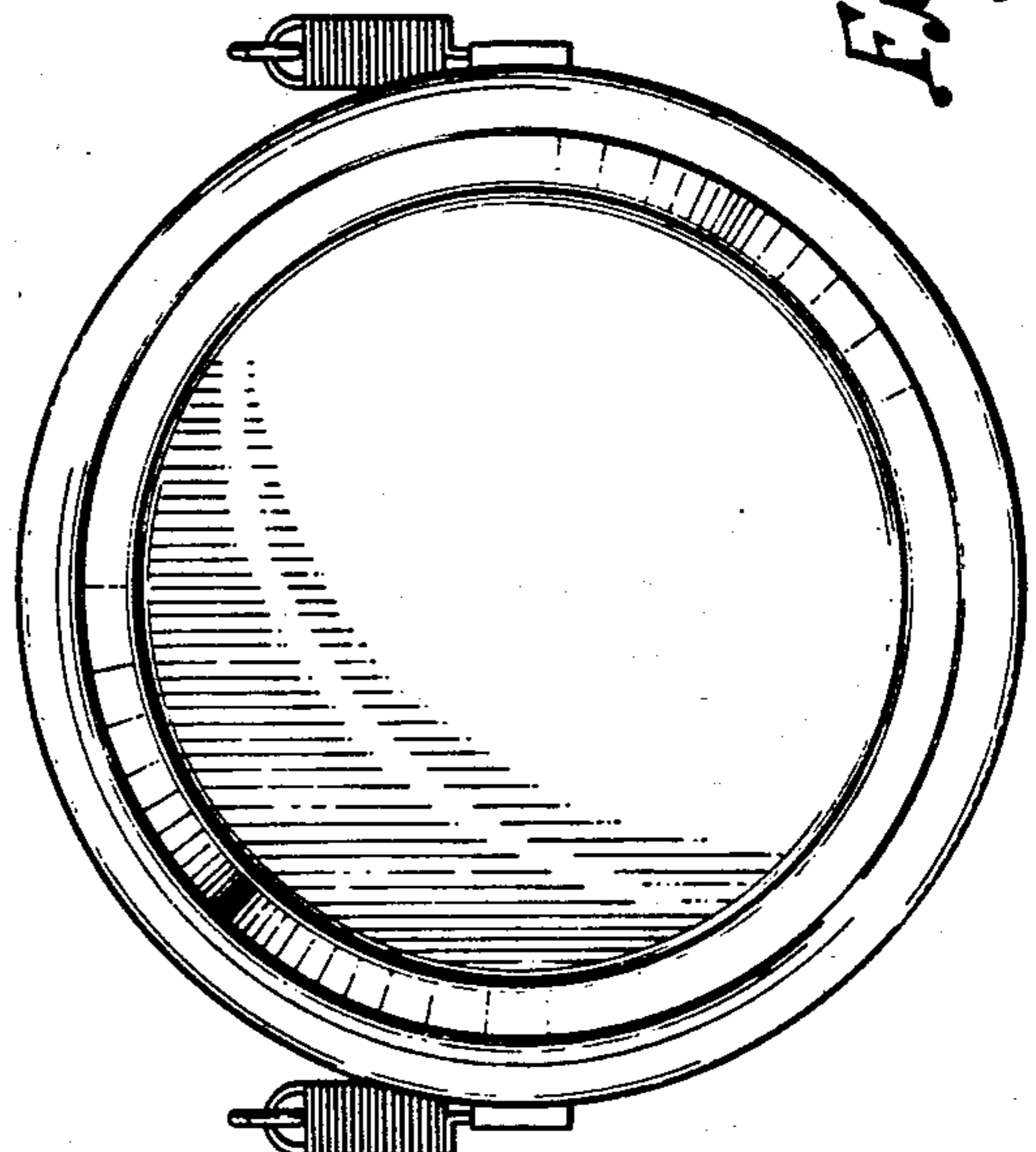

Fig. 4.

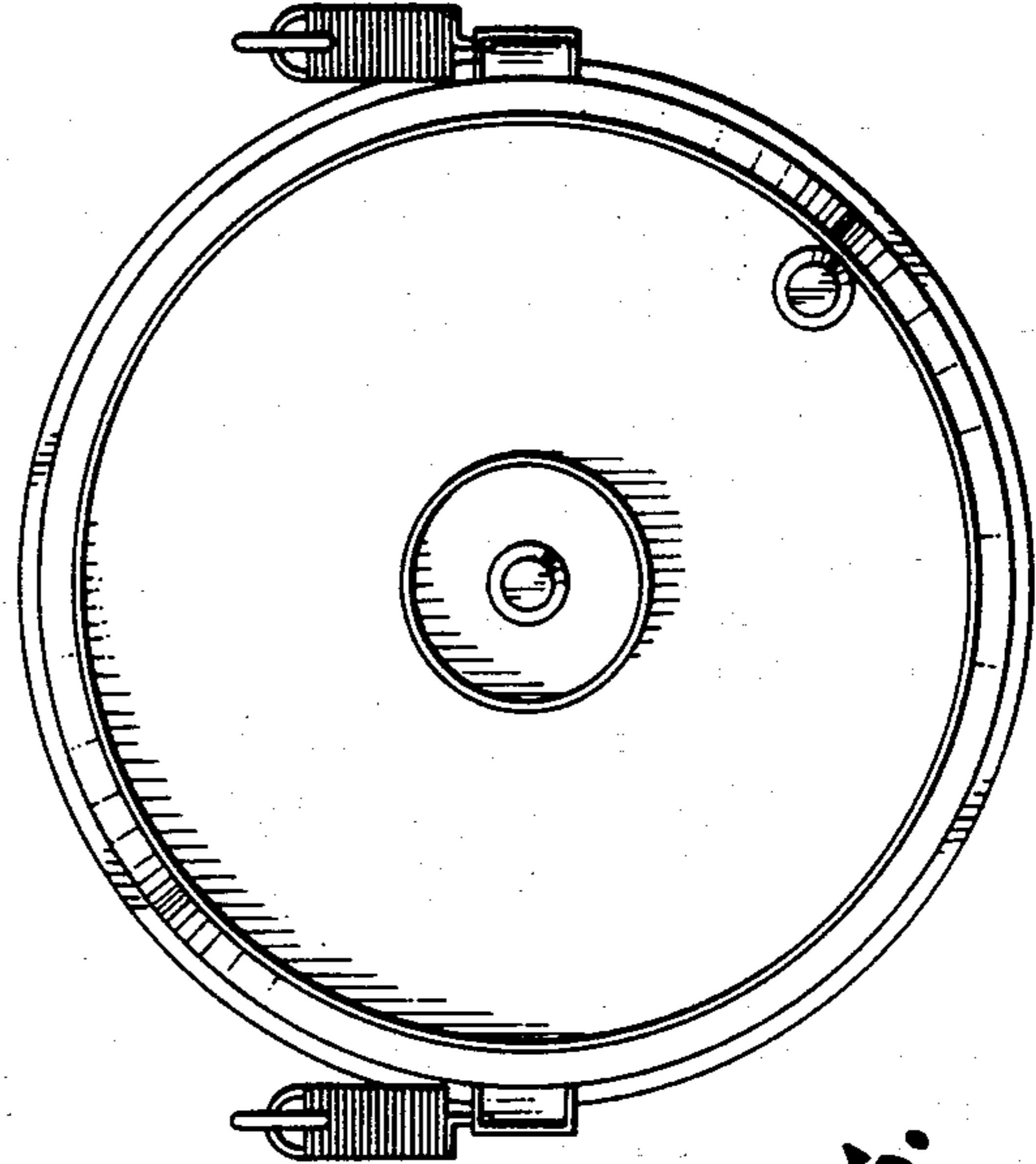

Fig. 5.