

[54] CHIMNEY BRACE

[76] Inventor: Nathaniel J. Mahoney, 666 Central St., Franklin, N.H. 03235

[**] Term: 14 Years

[21] Appl. No.: 556,385

[22] Filed: Nov. 30, 1983

[52] U.S. Cl. D8/366; D8/354

[58] Field of Search D8/354, 363, 364, 366, D8/316; 98/58, 60; 248/219.1, 220.1, 300, 218.4, 219.4, 219.3, 65, 57, 201; 403/388; D23/152-154; 52/219

[56] References Cited

U.S. PATENT DOCUMENTS

D. 257,941	1/1981	Reynoso .	
717,592	1/1903	Melsha	52/219
843,375	2/1907	Thompson .	
900,663	10/1908	Callane	403/388
1,042,085	10/1912	Clawson .	
1,156,885	10/1915	Caine	248/218.4
1,241,824	10/1917	Craven .	
1,534,103	4/1925	Foss .	
2,420,425	5/1947	Hardwick	248/300
2,616,099	11/1952	Silvio	248/300
2,648,326	8/1953	Epstein .	
2,706,395	4/1955	McCrea .	
3,004,740	10/1961	Lane .	

3,332,650	7/1967	Judge .	
3,388,881	6/1968	Anderson .	
3,464,174	9/1969	Rosenberg .	
3,602,468	8/1971	Stone .	
4,408,742	10/1983	Korb	248/201

OTHER PUBLICATIONS

Grammes Cat. No. 66; ©1941; p. 23; Pull No. 34103 (upper right corner).

Sweet's Architectural Catalog File; 1982; Sec. 15.2a/-Van; p. 6; Rigid Corner Guying Bracket (lower left corner).

Primary Examiner—B. J. Bullock

Attorney, Agent, or Firm—Lowe, King, Price & Becker

[57] CLAIM

The ornamental design for a chimney brace, as shown and described.

DESCRIPTION

FIG. 1 is a perspective view of a chimney brace showing my new design; FIG. 2 is a reduced front elevational view thereof; FIG. 3 is a reduced right side elevational view thereof; FIG. 4 is a reduced rear elevational view thereof; FIG. 5 is a reduced left side elevational view thereof; FIG. 6 is a still further reduced top plan view thereof, the chimney and outer wall being shown in broken lines for illustrative purposes only.

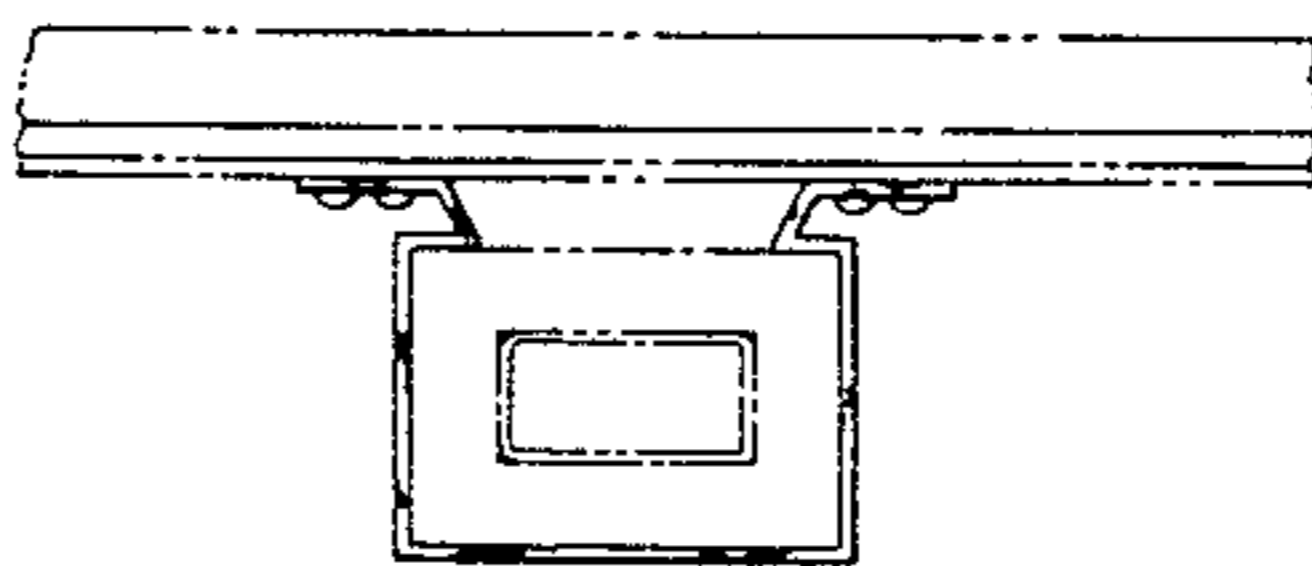
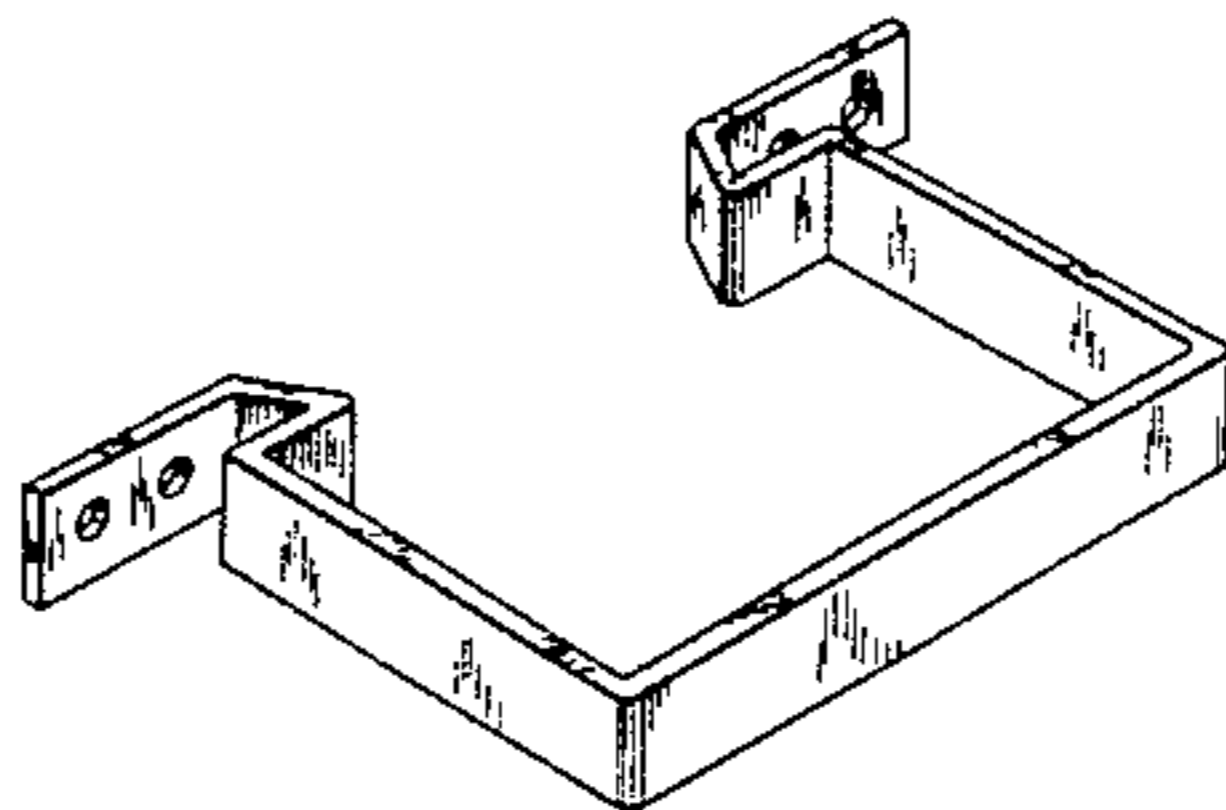

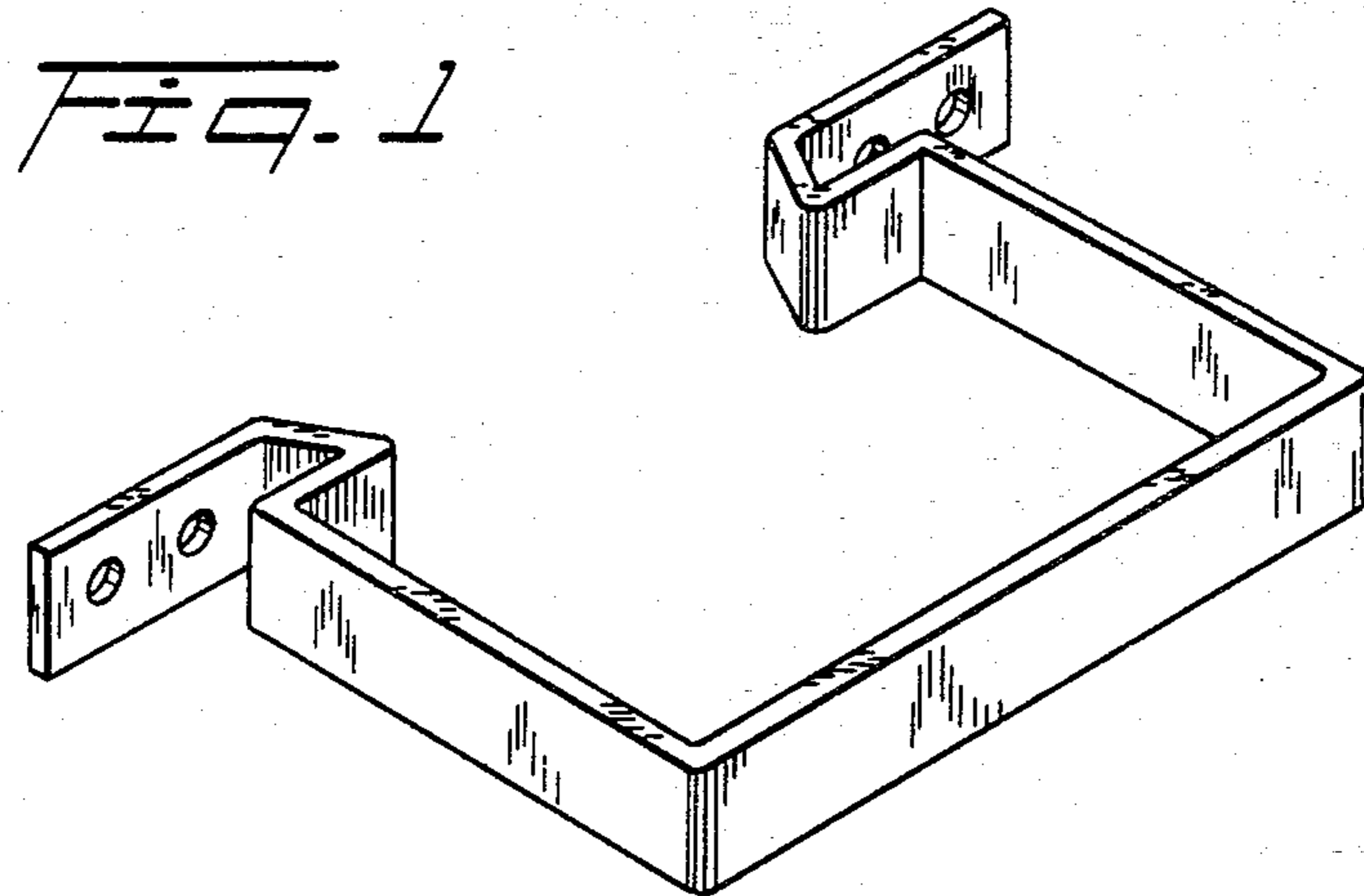

Fig. 2



Fig. 3

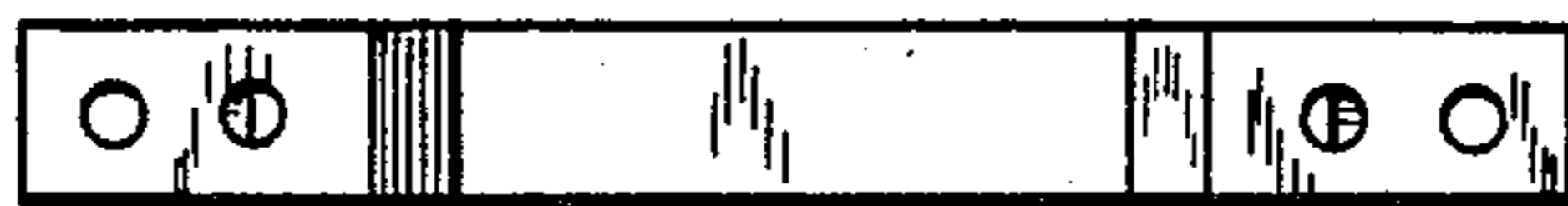

Fig. 4



Fig. 5

