

[54] BARBECUE

[76] Inventors: Alfred A. Arevalo; Mario M. Arevalo, both of 233 Westminster, San Antonio, Tex. 78228

[\*\*] Term: 14 Years

[21] Appl. No.: 629,091

[22] Filed: Jul. 9, 1984

[52] U.S. Cl. .... D7/334

[58] Field of Search ..... D7/323, 331-332, D7/327, 334-347, 387-388, 402-403, 408-409; 99/421-422, 424-425, 444, 447-450; 126/25 A, 25 AA, 25 B, 25 C, 25 R, 29-30, 9 A, 9 B, 9 R

[56] References Cited

U.S. PATENT DOCUMENTS

- D. 204,579 4/1966 Weatherly ..... D81/10
- D. 260,069 8/1981 Birmingham ..... D7/335

Primary Examiner—Wallace R. Burke  
Assistant Examiner—Ruth E. Takemoto  
Attorney, Agent, or Firm—John C. Stahl

[57] CLAIM

The ornamental design for a barbecue, as shown.

DESCRIPTION

FIG. 1 is a left side elevational view of a barbecue, showing our new design.

FIG. 2 is a front elevational view.

FIG. 3 is a right side elevational view.

FIG. 4 is a rear elevational view.

FIG. 5 is a top plan view.

FIG. 6 is a bottom plan view.

FIG. 7 is a rear elevational view with the upper and lower doors in open condition; and

FIG. 8 is a top plan view with the lid in raised condition.

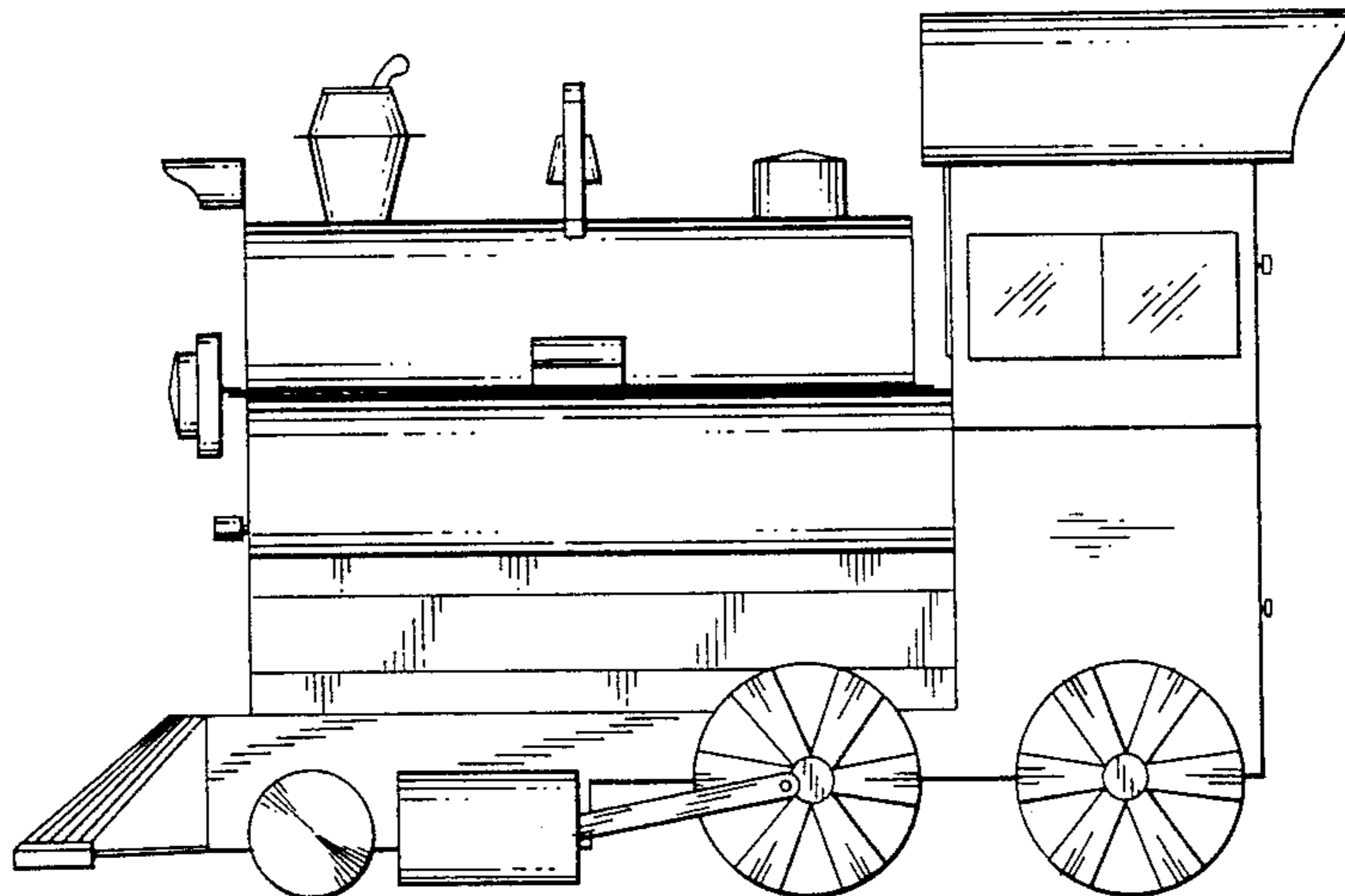

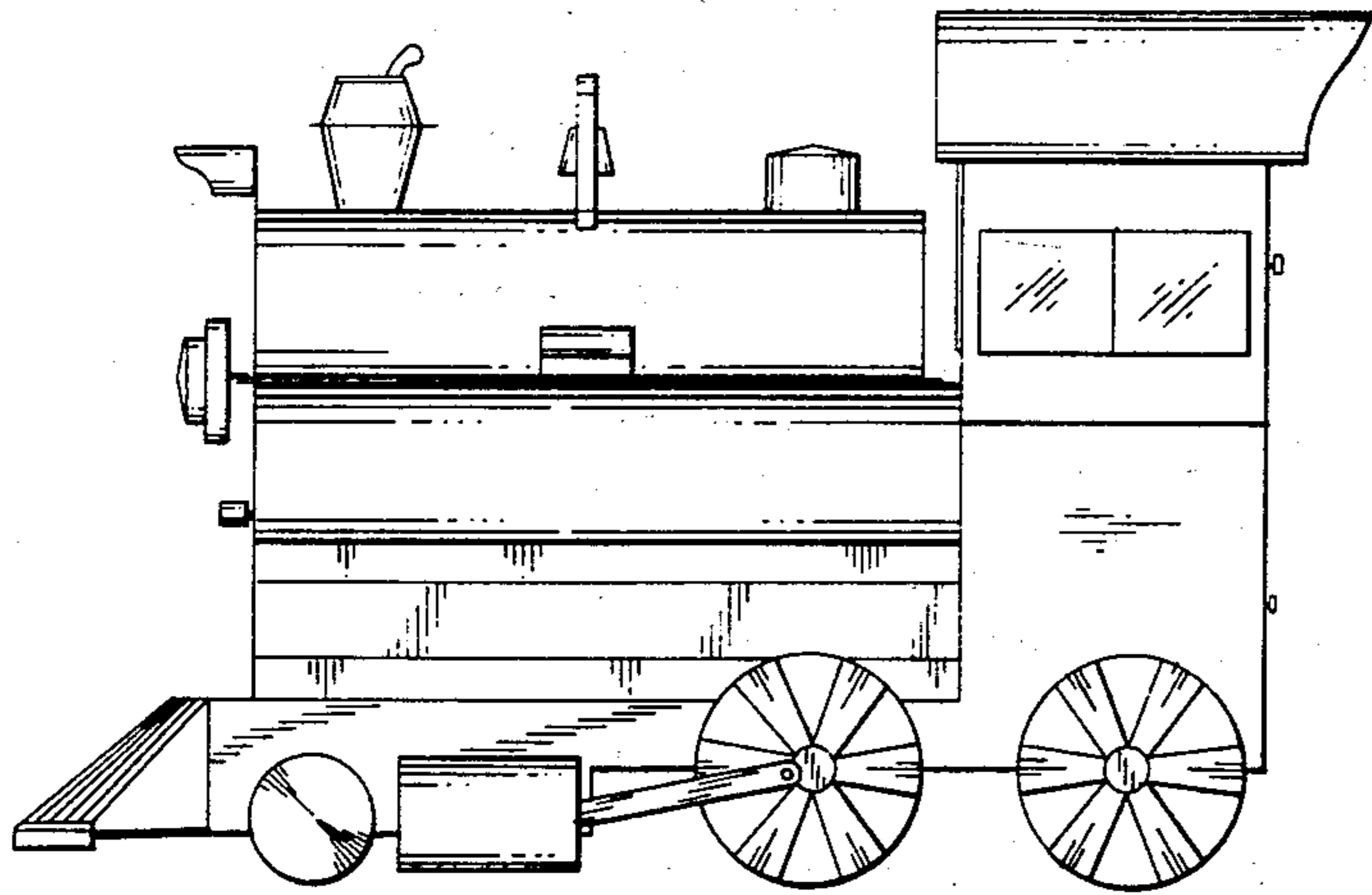

FIG. 1

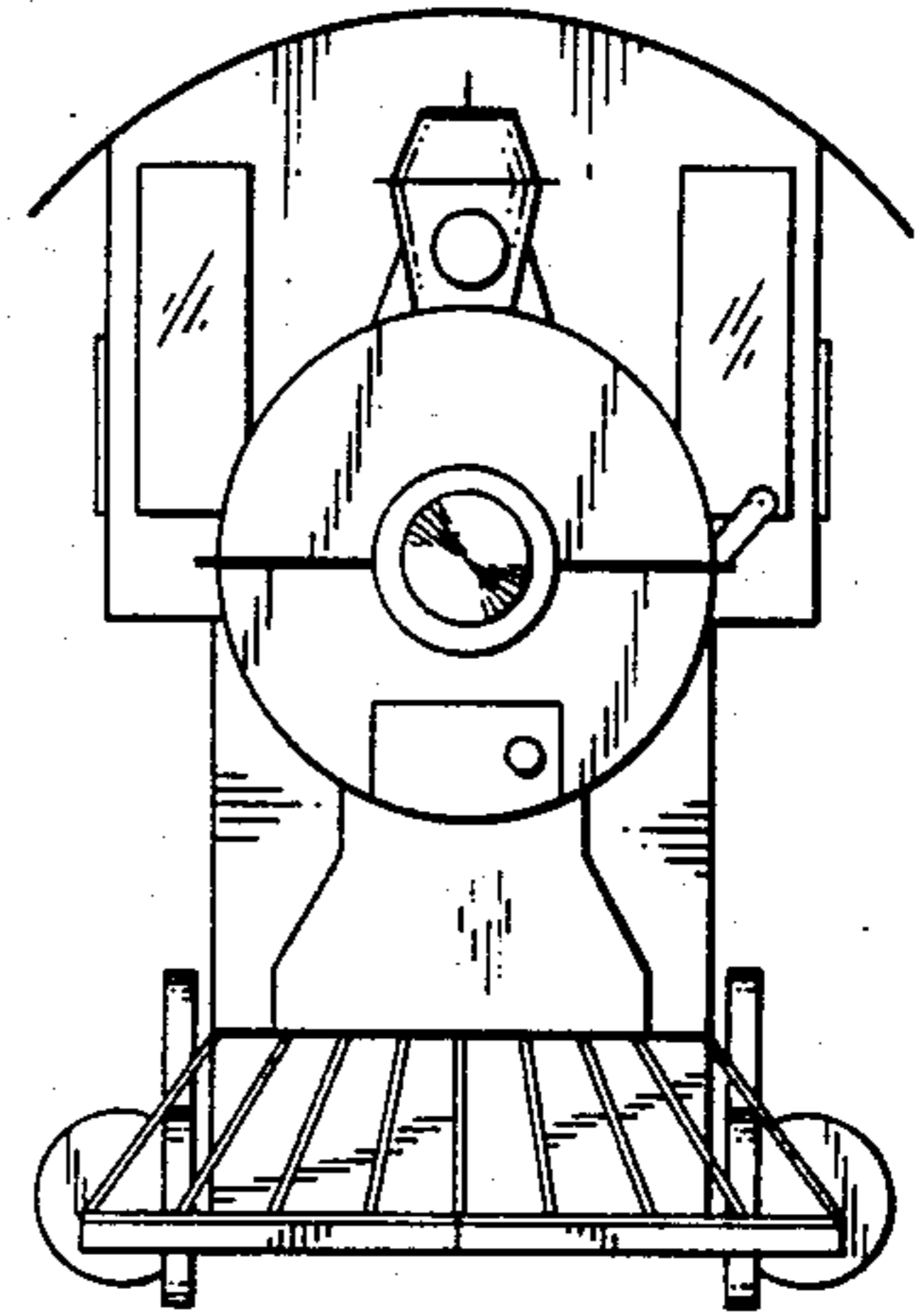

FIG. 2

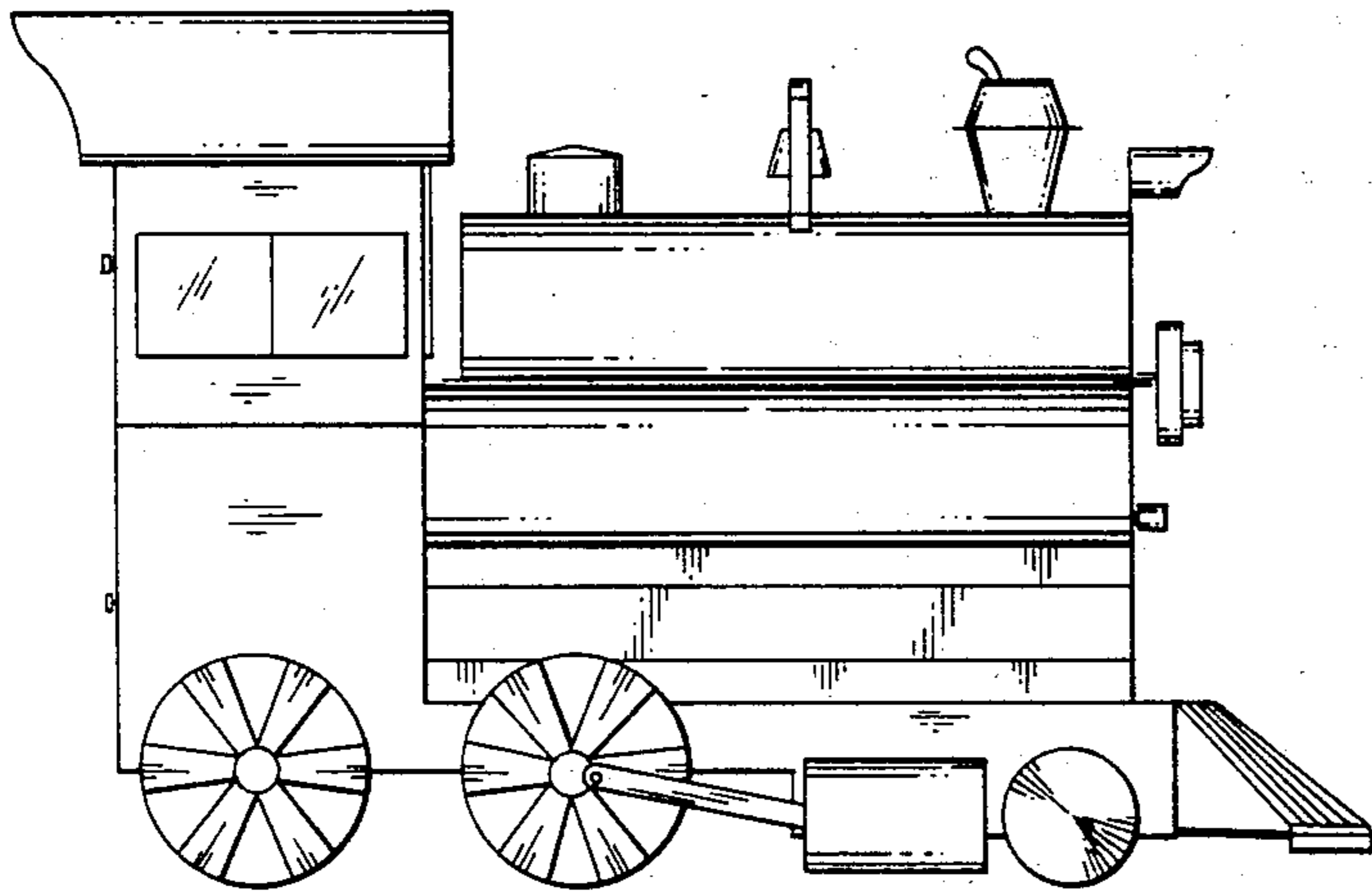

FIG. 3

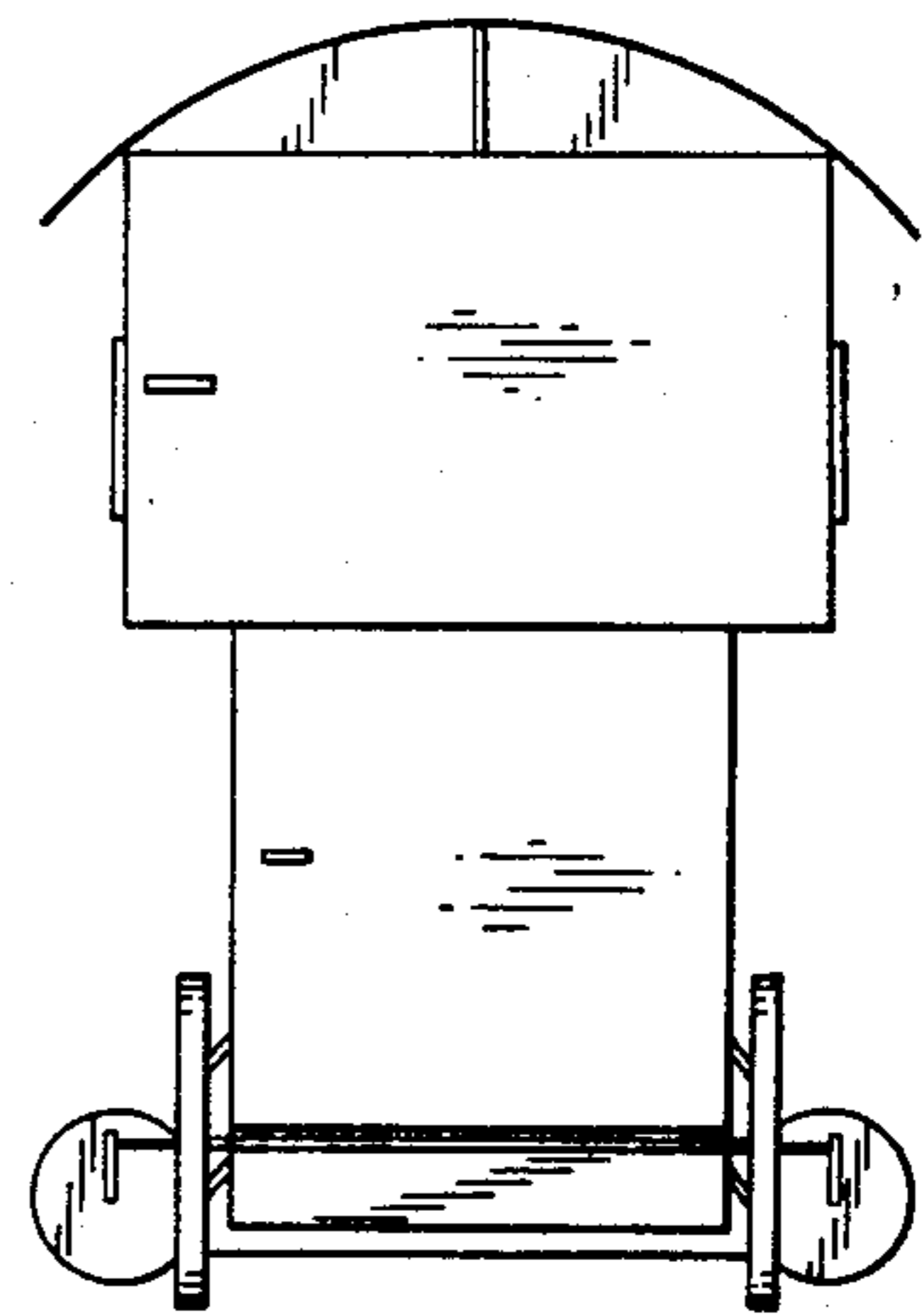

FIG. 4

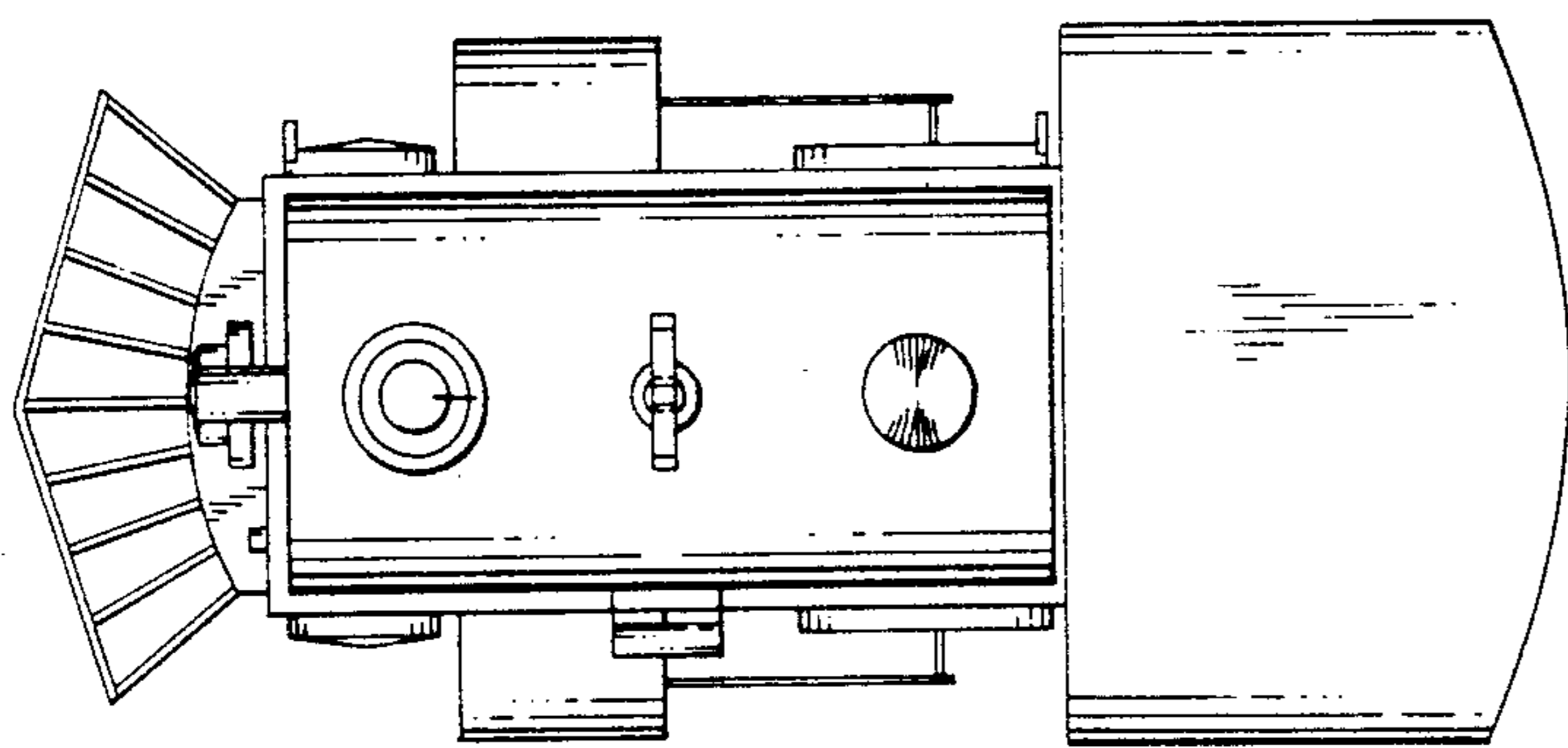

FIG. 5

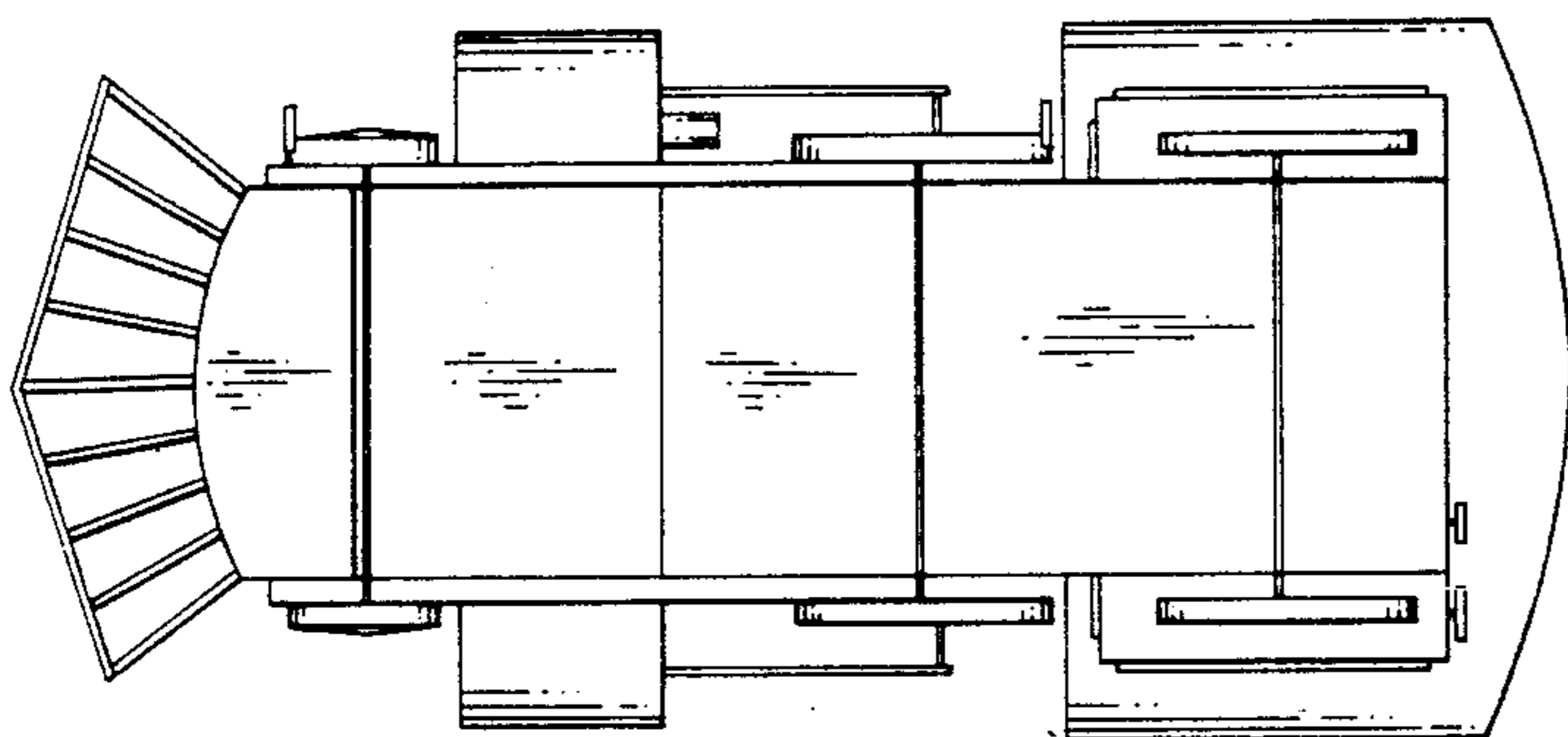

FIG. 6

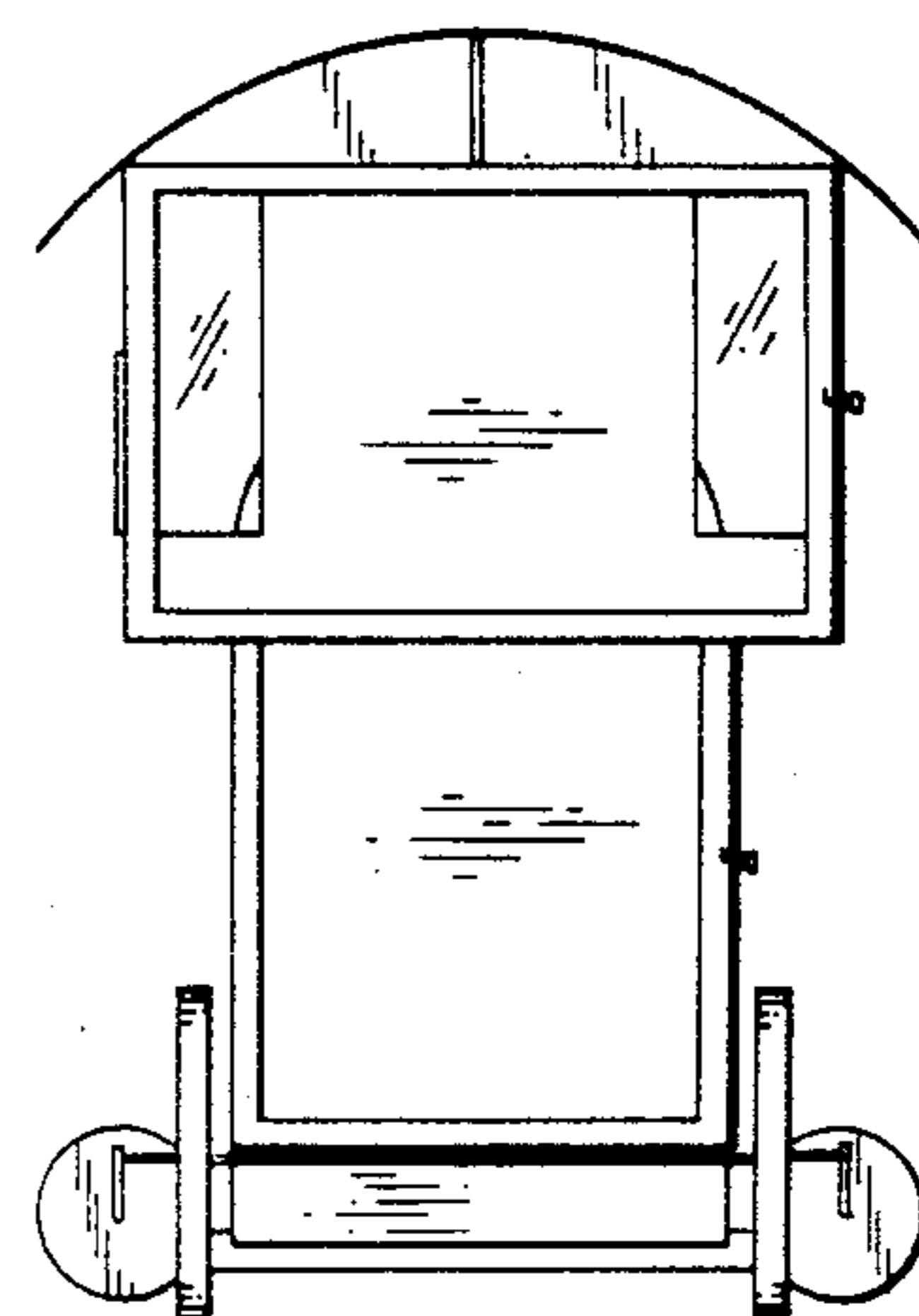

FIG. 7

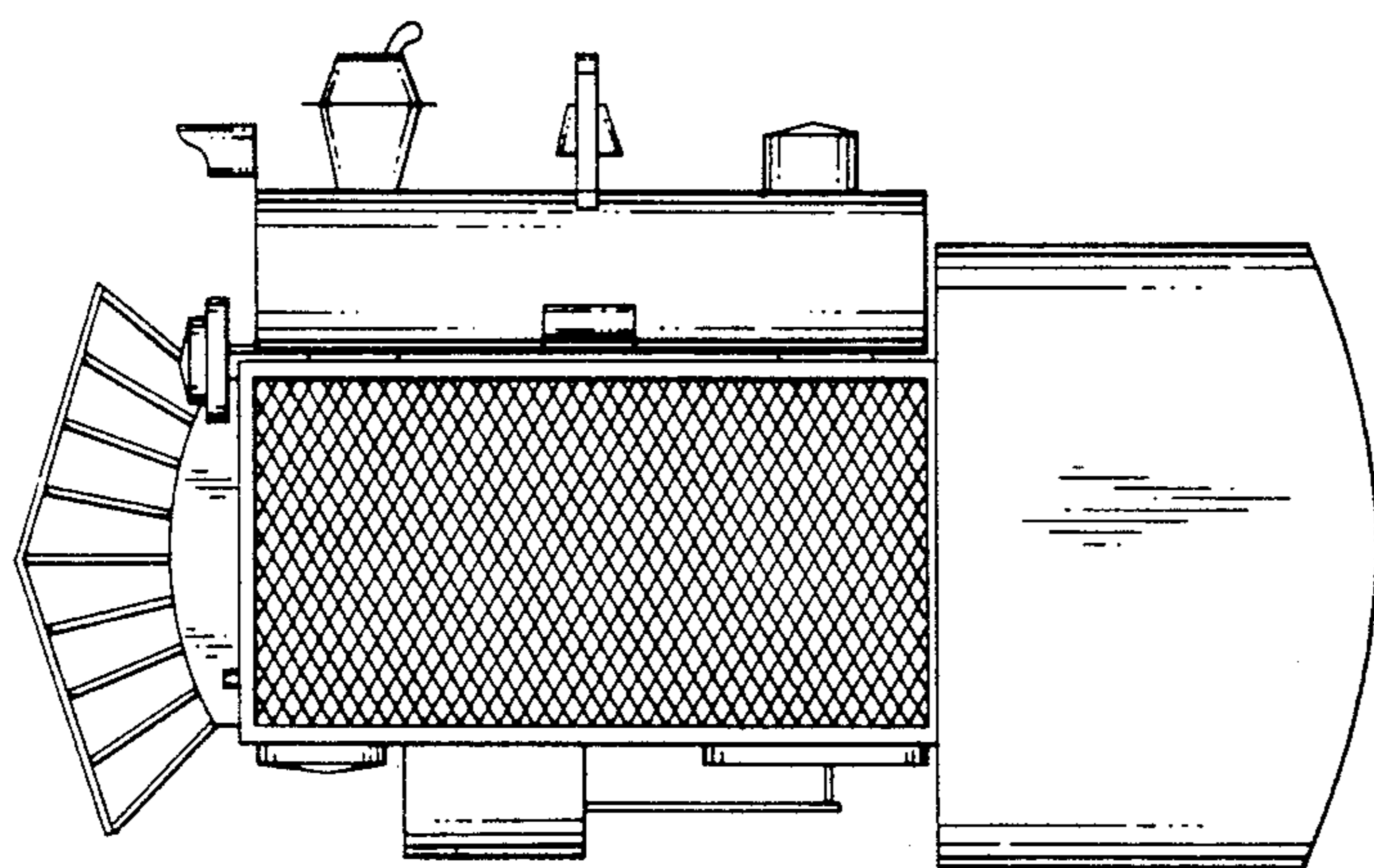

FIG. 8