

[54] CREAM PITCHER

[75] Inventor: Toschio Murai, Tajimi, Japan

[73] Assignee: American Commercial, Incorporated, Secaucus, N.J.

[**] Term: 14 Years

[21] Appl. No.: 518,086

[22] Filed: Jul. 28, 1983

[52] U.S. Cl. D7/319

[58] Field of Search D7/300, 312, 316-319, D7/301-303

[56] References Cited

U.S. PATENT DOCUMENTS

D. 25,790	7/1896	May	D7/319
D. 40,601	4/1910	Sanford	D7/317
D. 42,665	6/1912	Heisey	D7/319
D. 115,828	7/1939	Barbiers	D7/319
D. 164,479	9/1951	Cowan	D7/319
D. 165,827	2/1952	Cowan	D7/319

OTHER PUBLICATIONS

Pattern Glass Primer, ©1979, Mollie Helen McCain, NK 5203 M32, p. 515, Swirls Plate 252, bottom center Fostoria's Swirl #175.

Primary Examiner—Winifred E. Herrmann
Attorney, Agent, or Firm—George J. Brandt, Jr.

[57] CLAIM

The ornamental design for a cream pitcher, as shown, and described.

DESCRIPTION

FIG. 1 is a top plan view of a cream pitcher showing my new design;

FIG. 2 is a bottom plan view thereof;

FIG. 3 is a right side elevational view of the cream pitcher shown in FIG. 1;

FIG. 4 is a left side elevational view thereof;

FIG. 5 is a front elevational view thereof; and

FIG. 6 is a rear elevational view thereof.

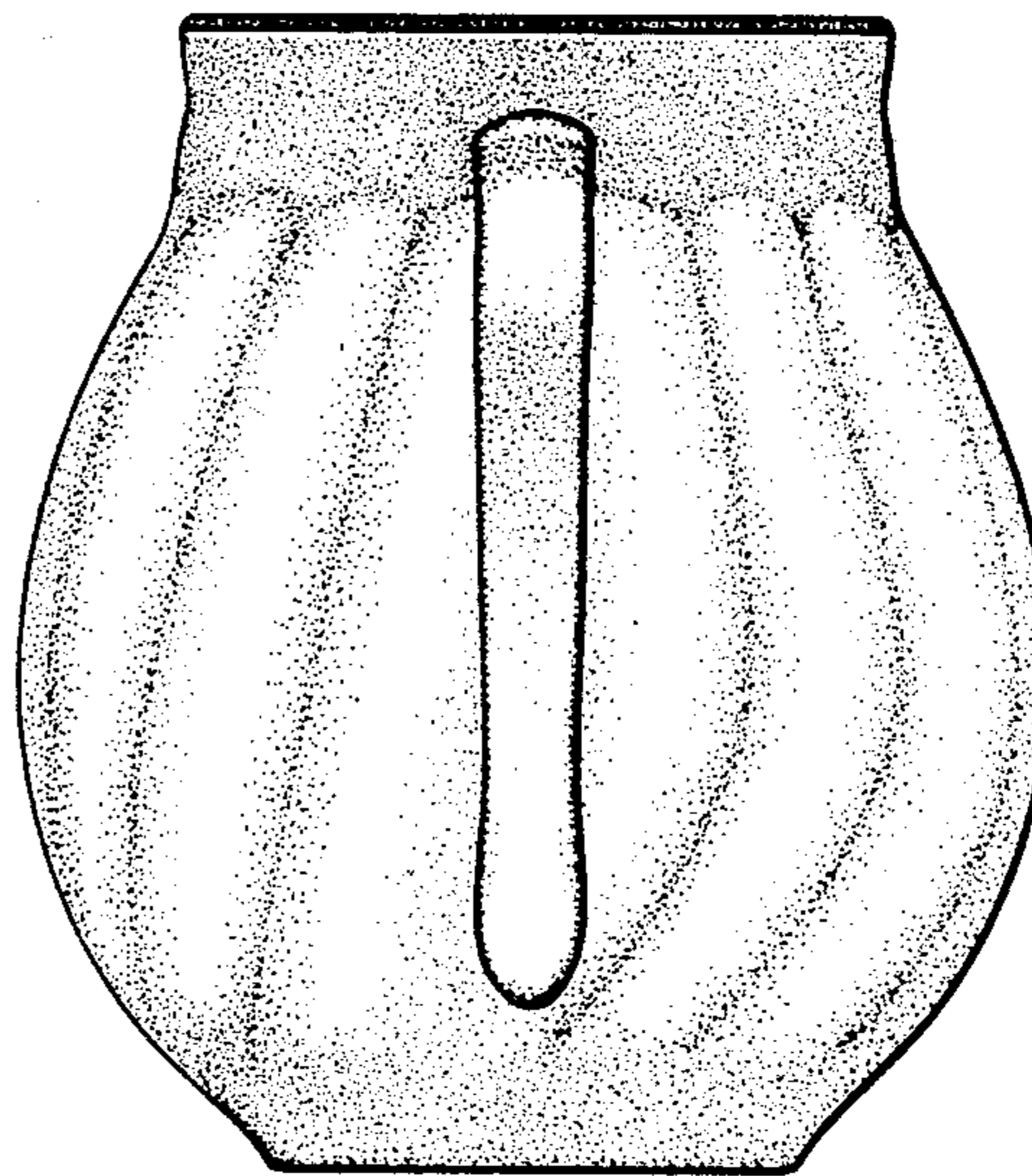
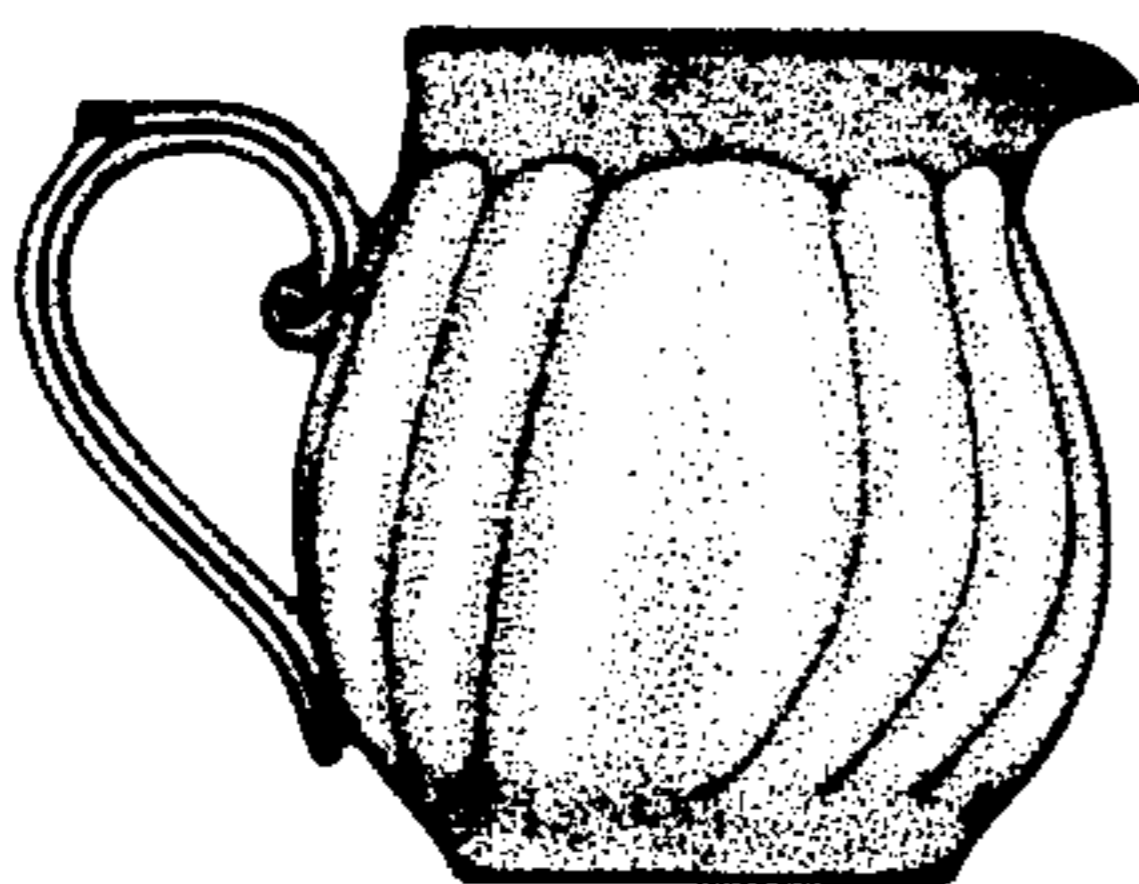
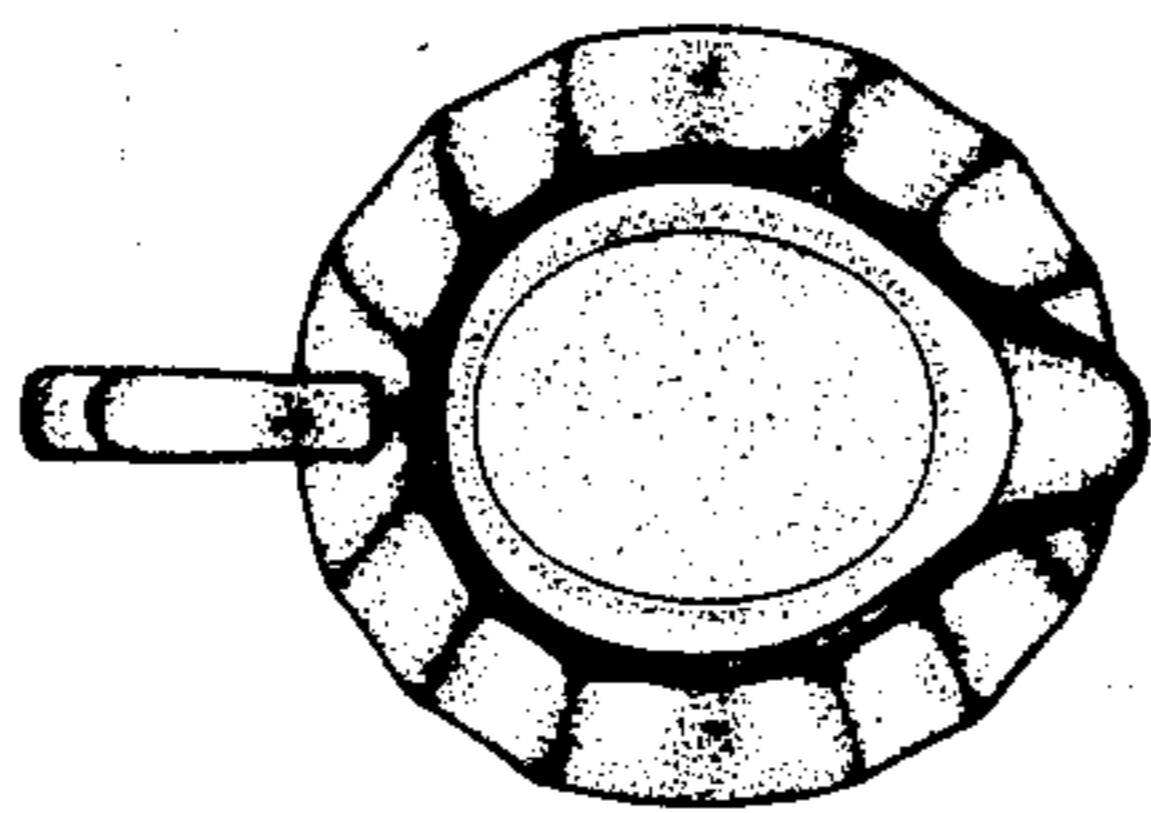

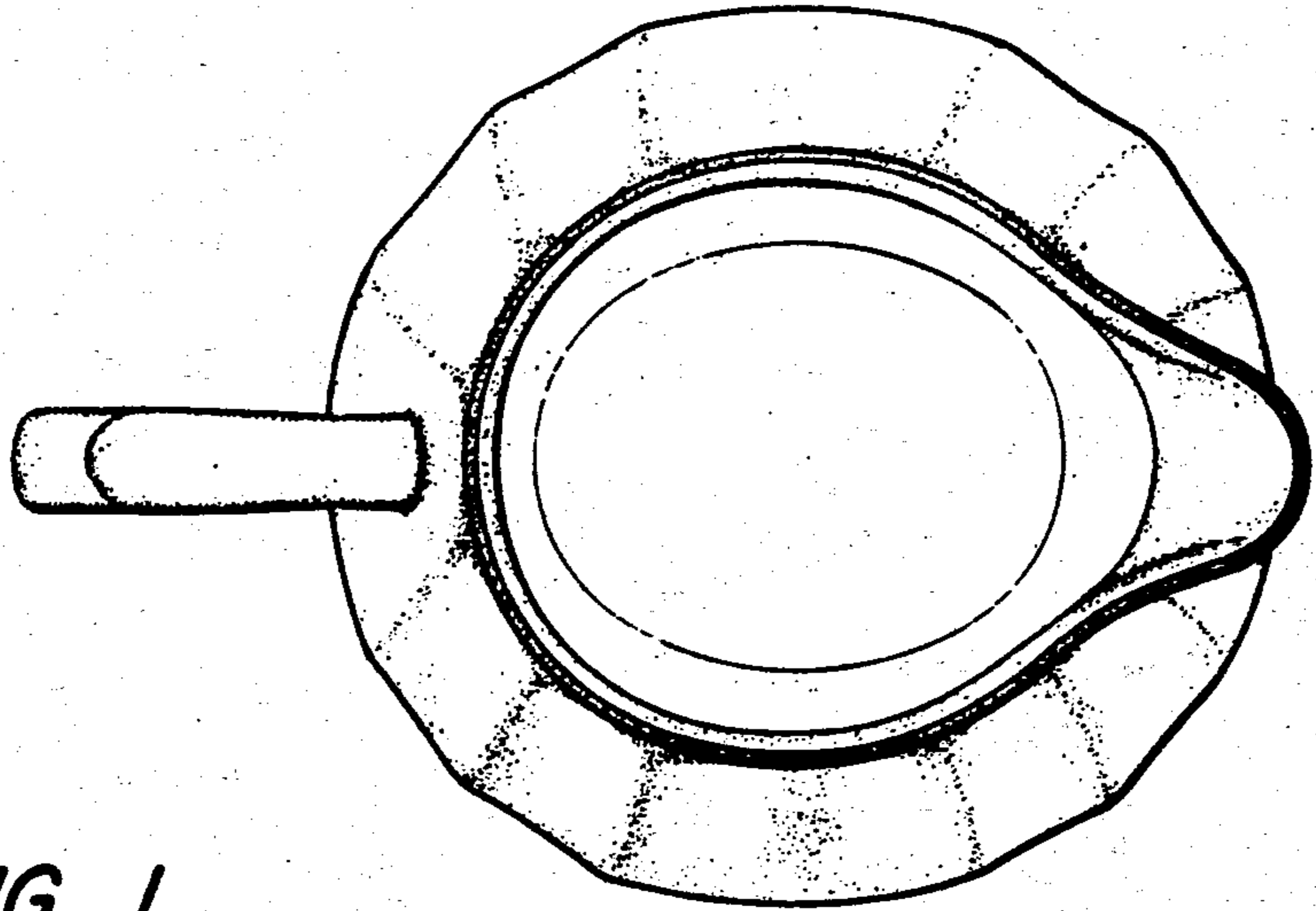

FIG. 1

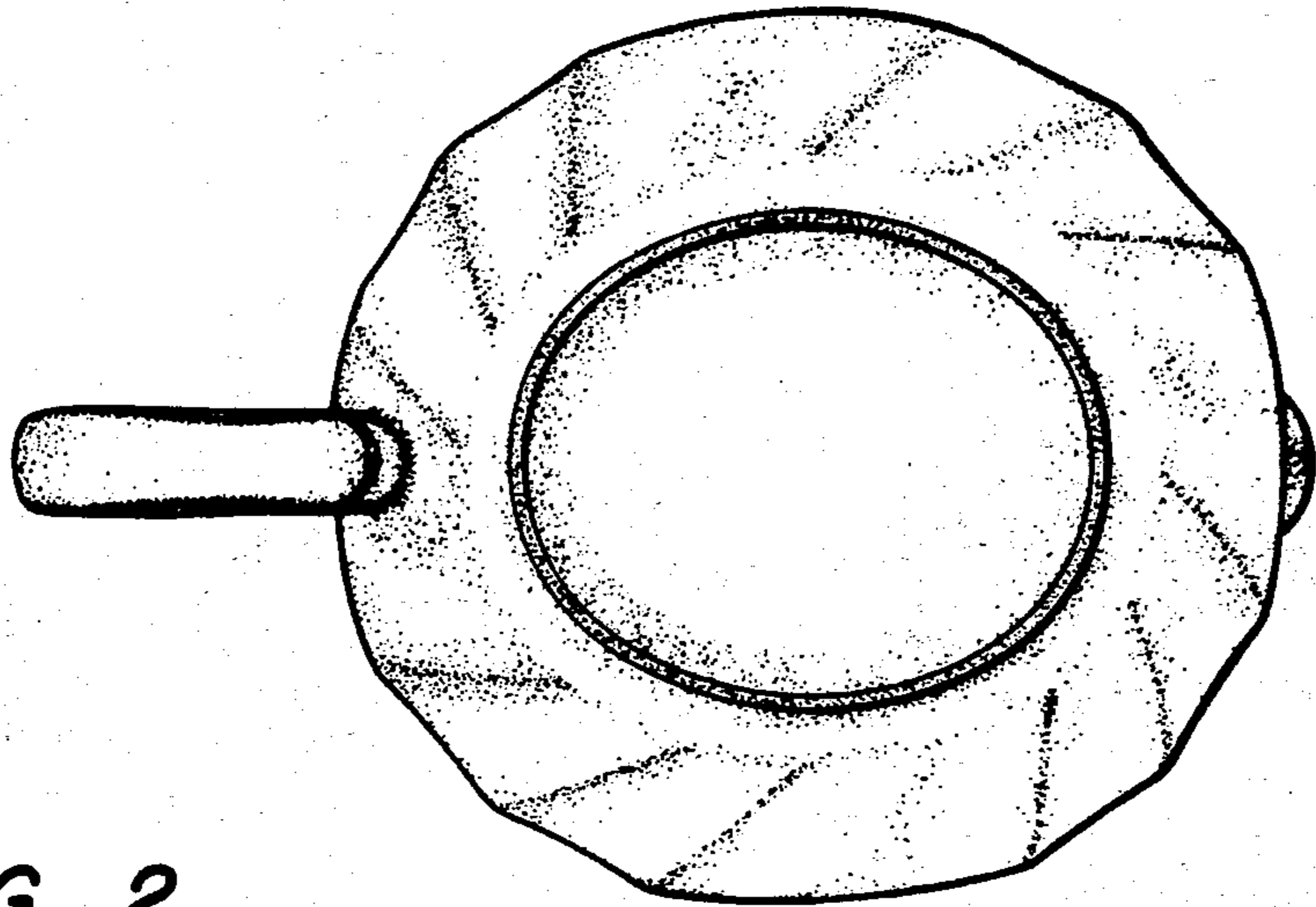

FIG. 2

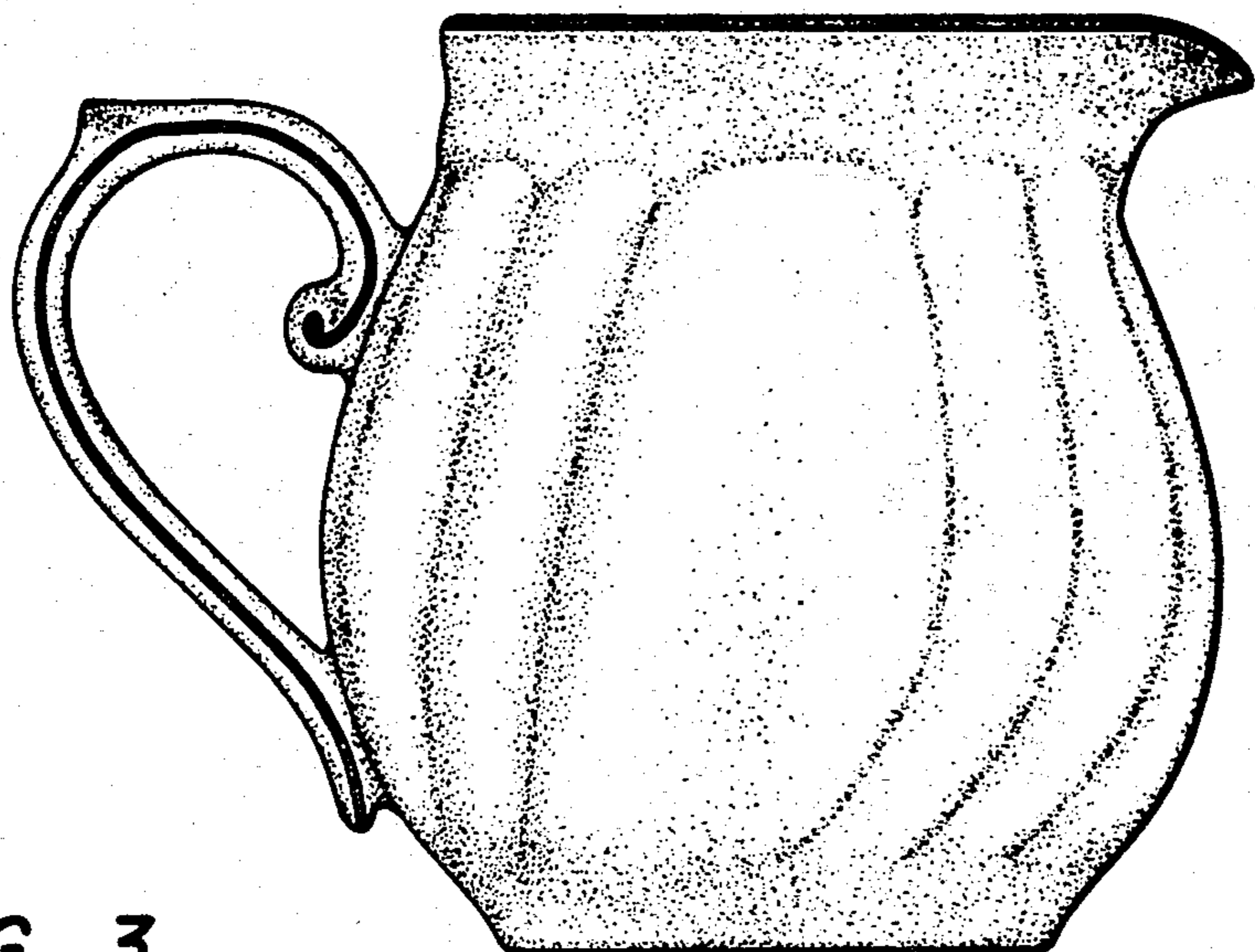

FIG. 3

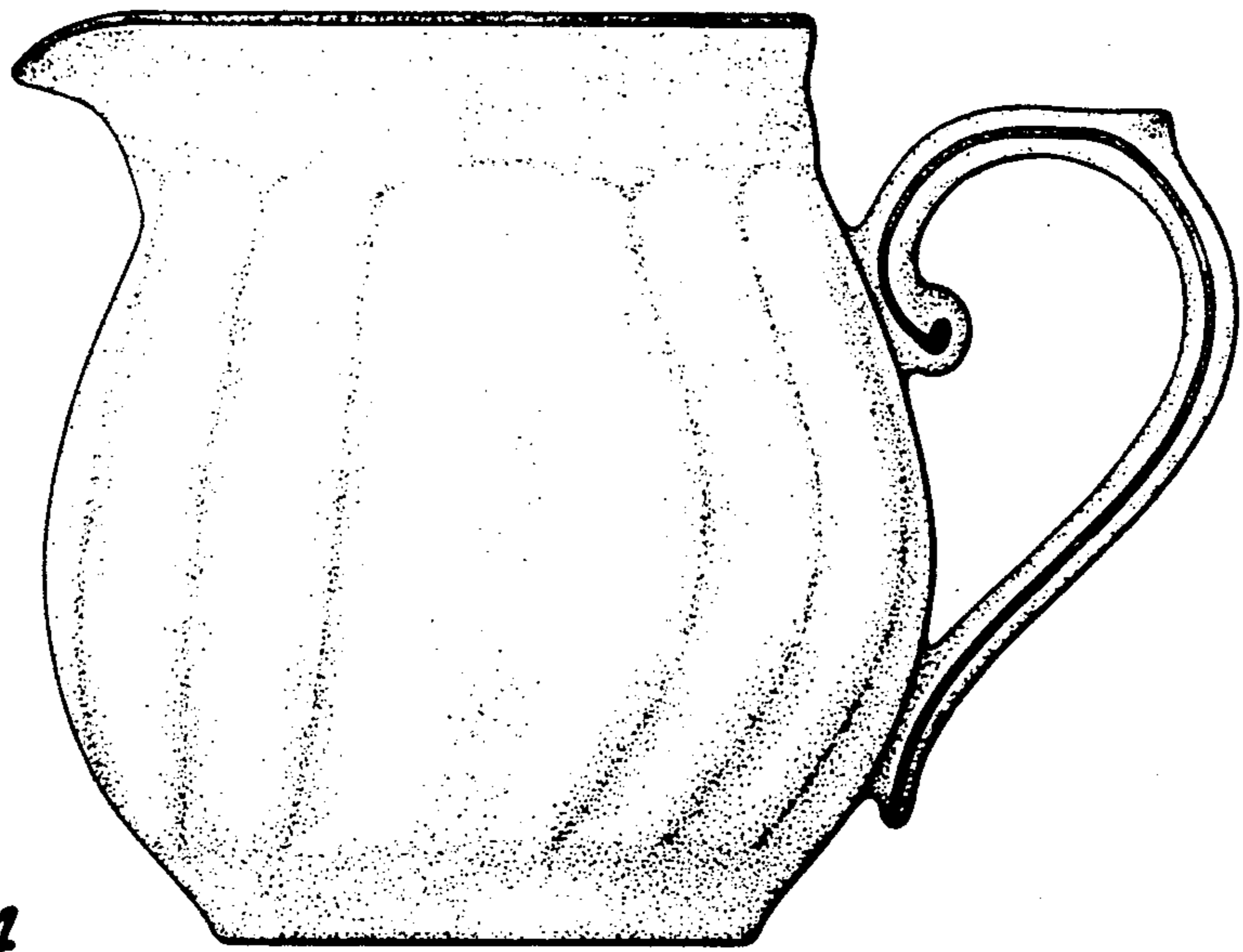

FIG. 4

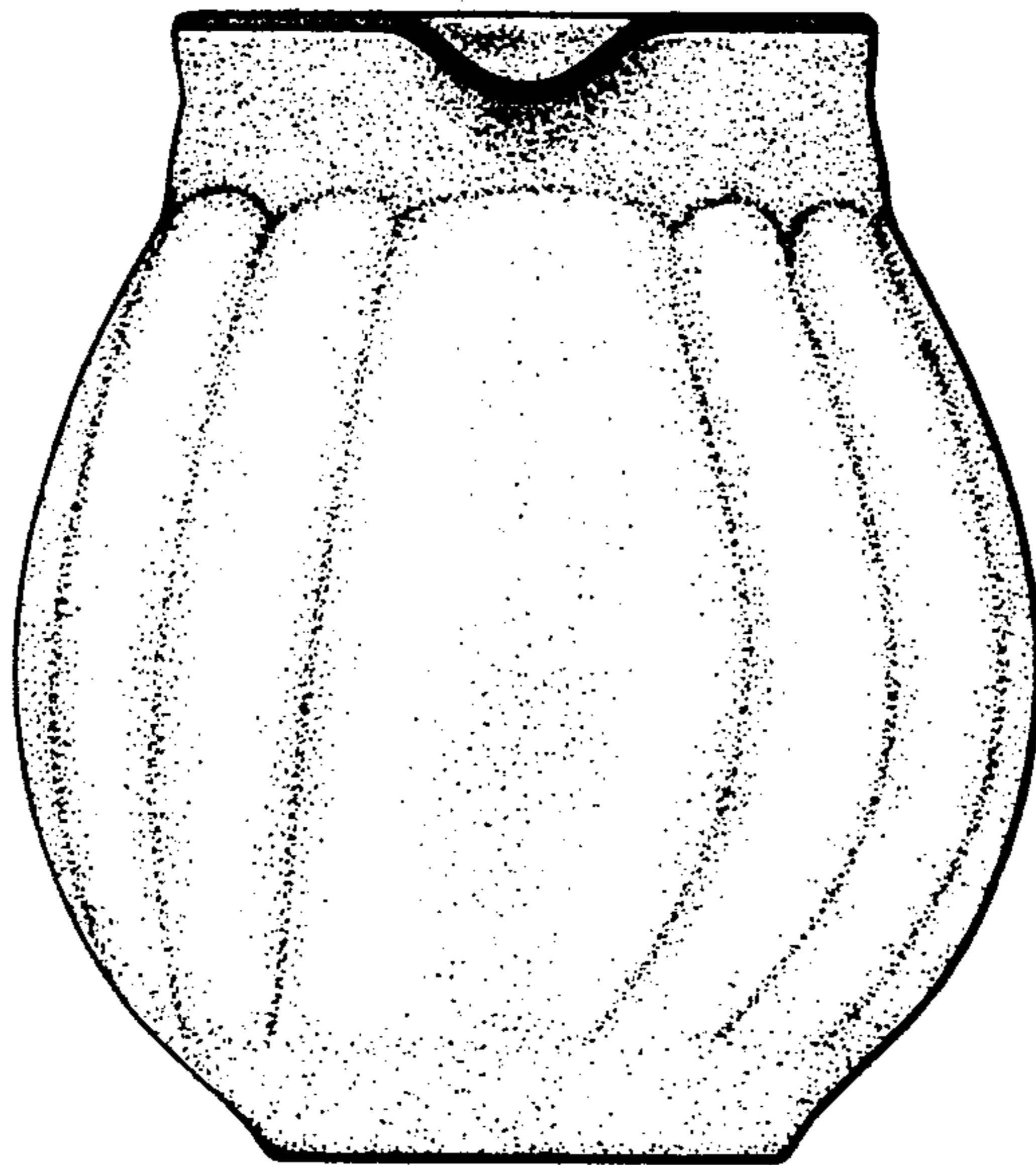

FIG. 5

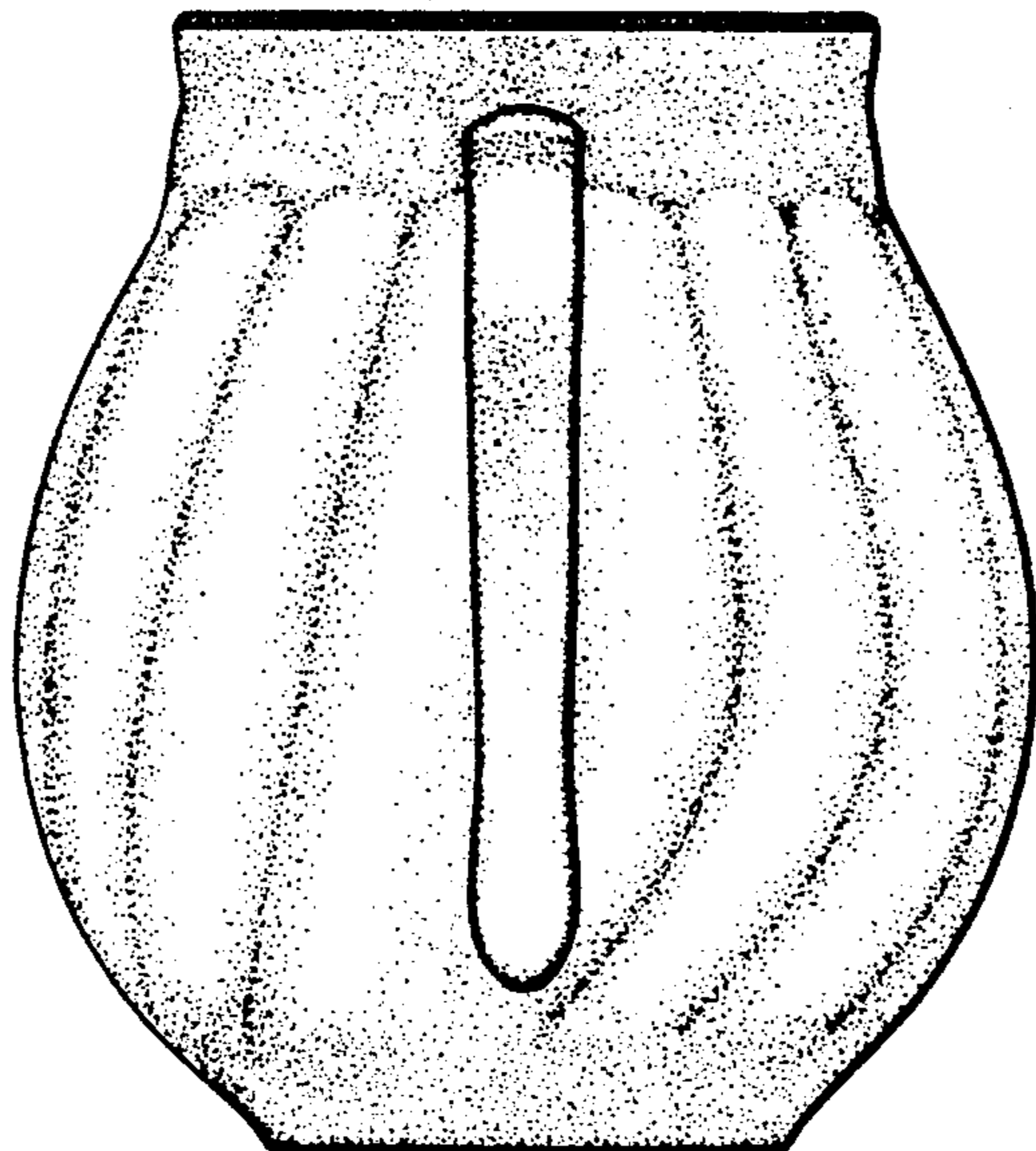

FIG. 6