

[54] **HEAT EXCHANGER HOUSING ASSEMBLY**

[56]

References Cited

U.S. PATENT DOCUMENTS

[76] **Inventors: William G. Bloom**, 10429 Reseda Blvd., Northridge, Calif. 91326;
James K. Bullock, 1223 N. Brighton, Burbank, Calif. 91506

3,612,059	10/1971	Ersek	604/113 X
3,640,283	2/1972	Bhatia et al.	165/46 X
4,177,816	12/1979	Torgeson	128/400
4,281,665	8/1981	Gezari	128/713

Primary Examiner—Catherine E. Kemper

[**] **Term: 14 Years**

[57]

CLAIM

The ornamental design for a heat exchanger housing assembly, as shown.

[21] **Appl. No.: 499,936**

DESCRIPTION

[22] **Filed: Jun. 1, 1983**

[52] **U.S. Cl. D23/136**

[58] **Field of Search D23/136; 128/692, 713, 128/736, 399, 400, DIG. 3; 604/32, 65, 66, 113, 114, 248; 165/11 R, 46, 96; D24/1.1, 7, 8, 21, 29, 34, 99**

FIG. 1 is a front elevational view of a heat exchanger housing assembly, showing our new design;
FIG. 2 is a left side elevational view thereof;
FIG. 3 is a right side elevational view thereof;
FIG. 4 is a rear elevational view thereof;
FIG. 5 is a top plan view thereof;
FIG. 6 is a bottom plan view thereof.

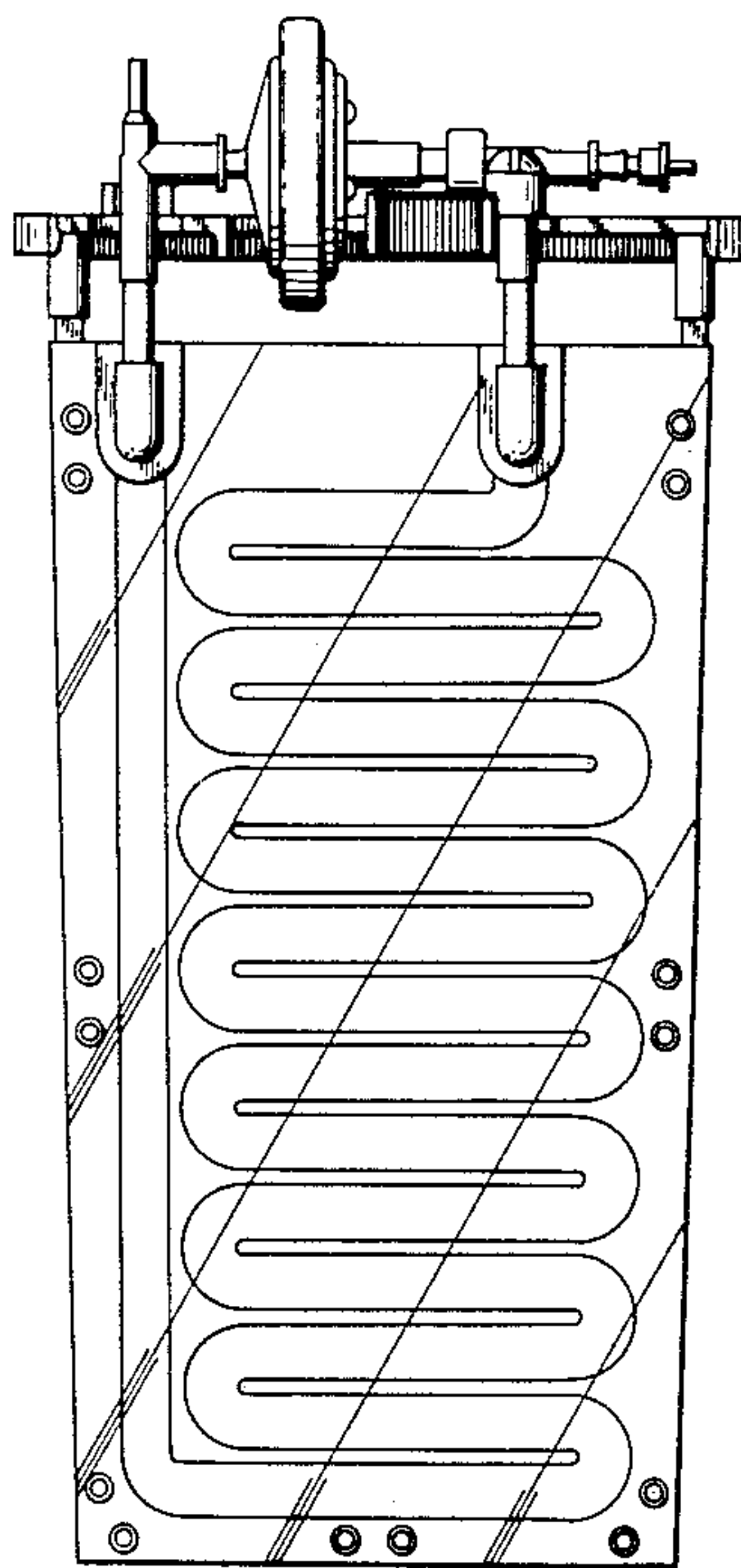

FIG. 1

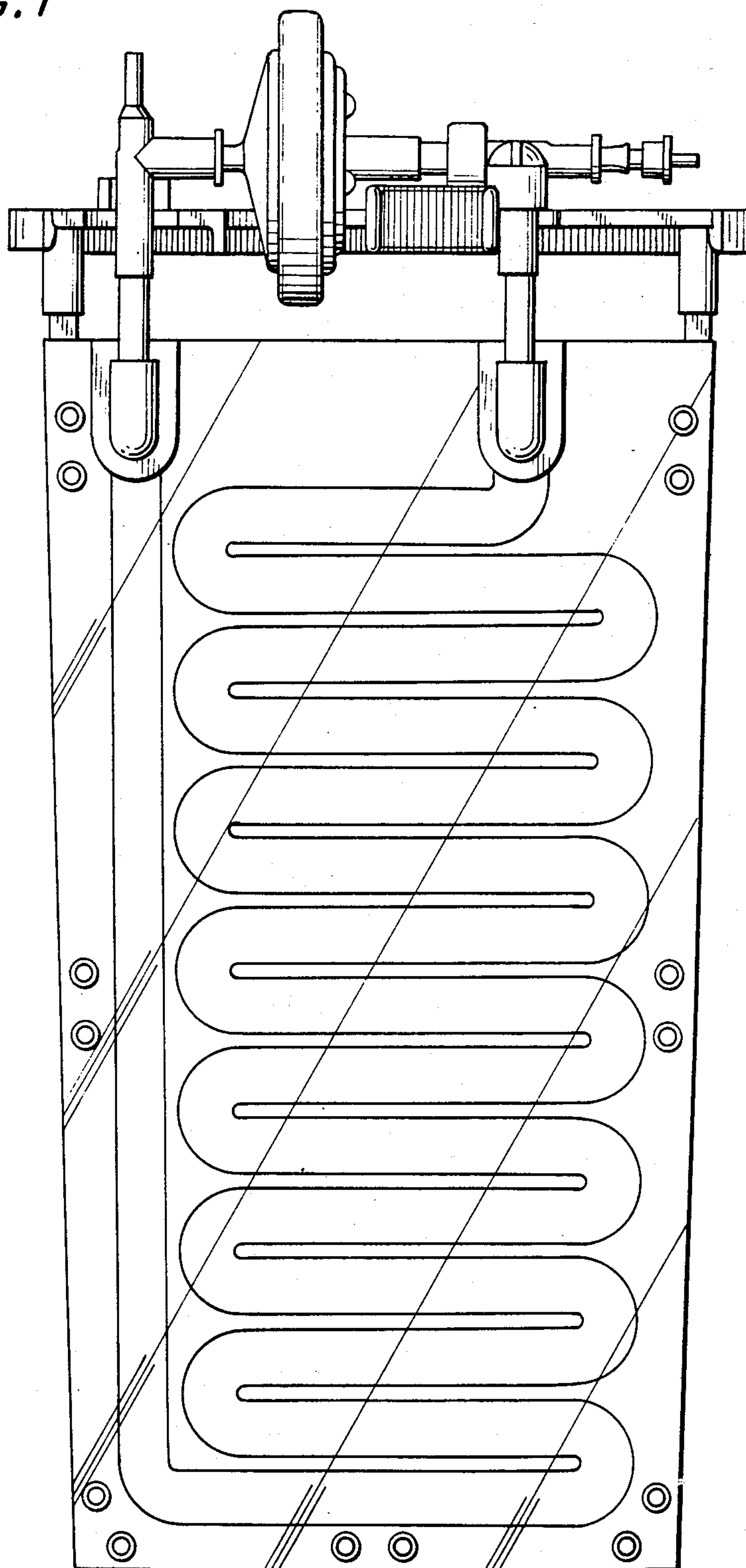

FIG. 2

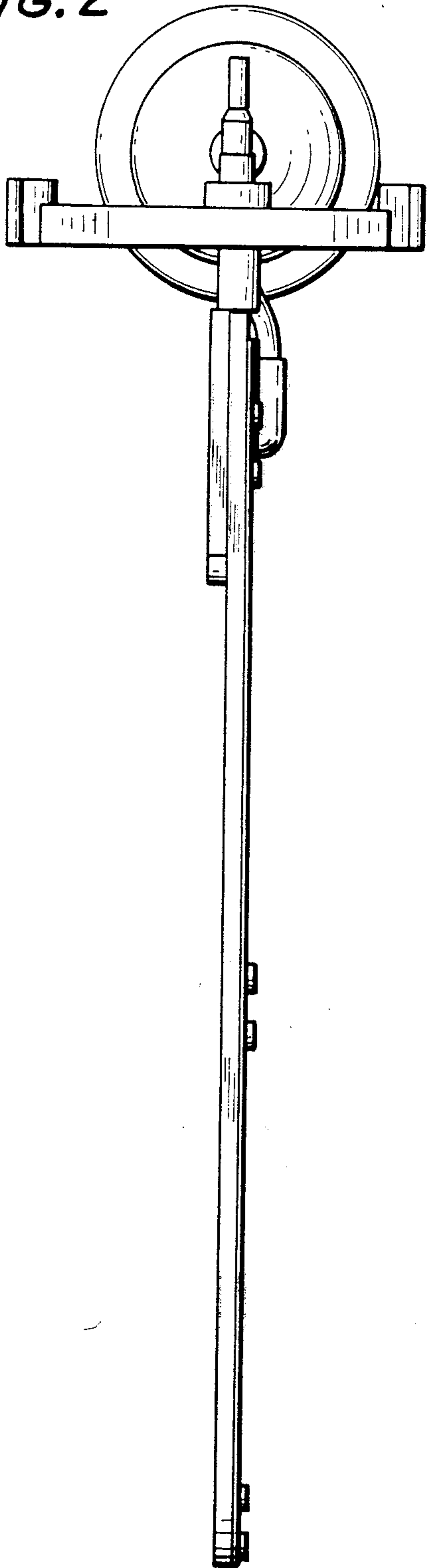

FIG. 3

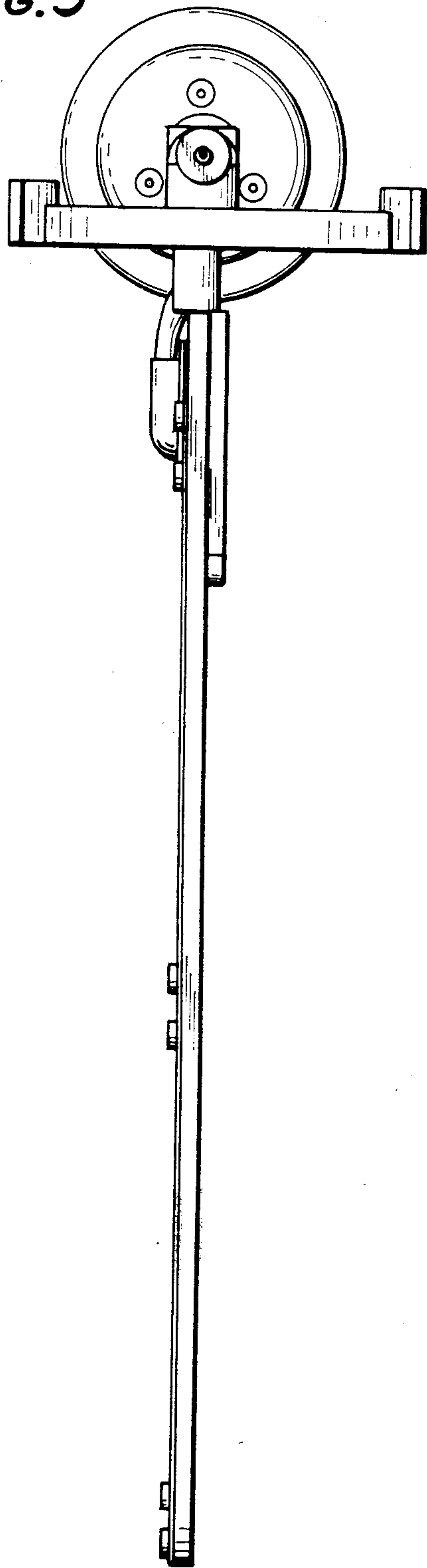

FIG. 4

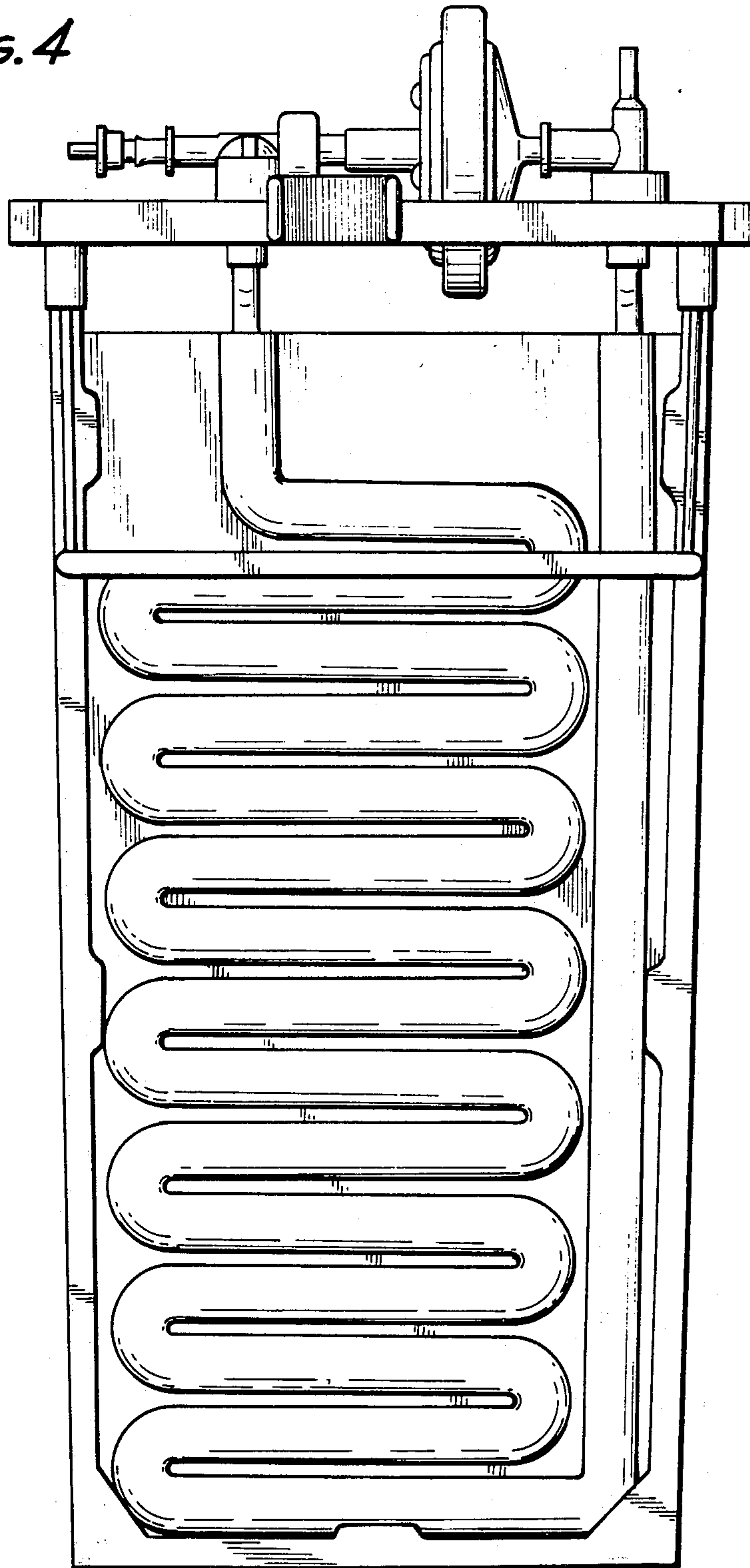

FIG. 5

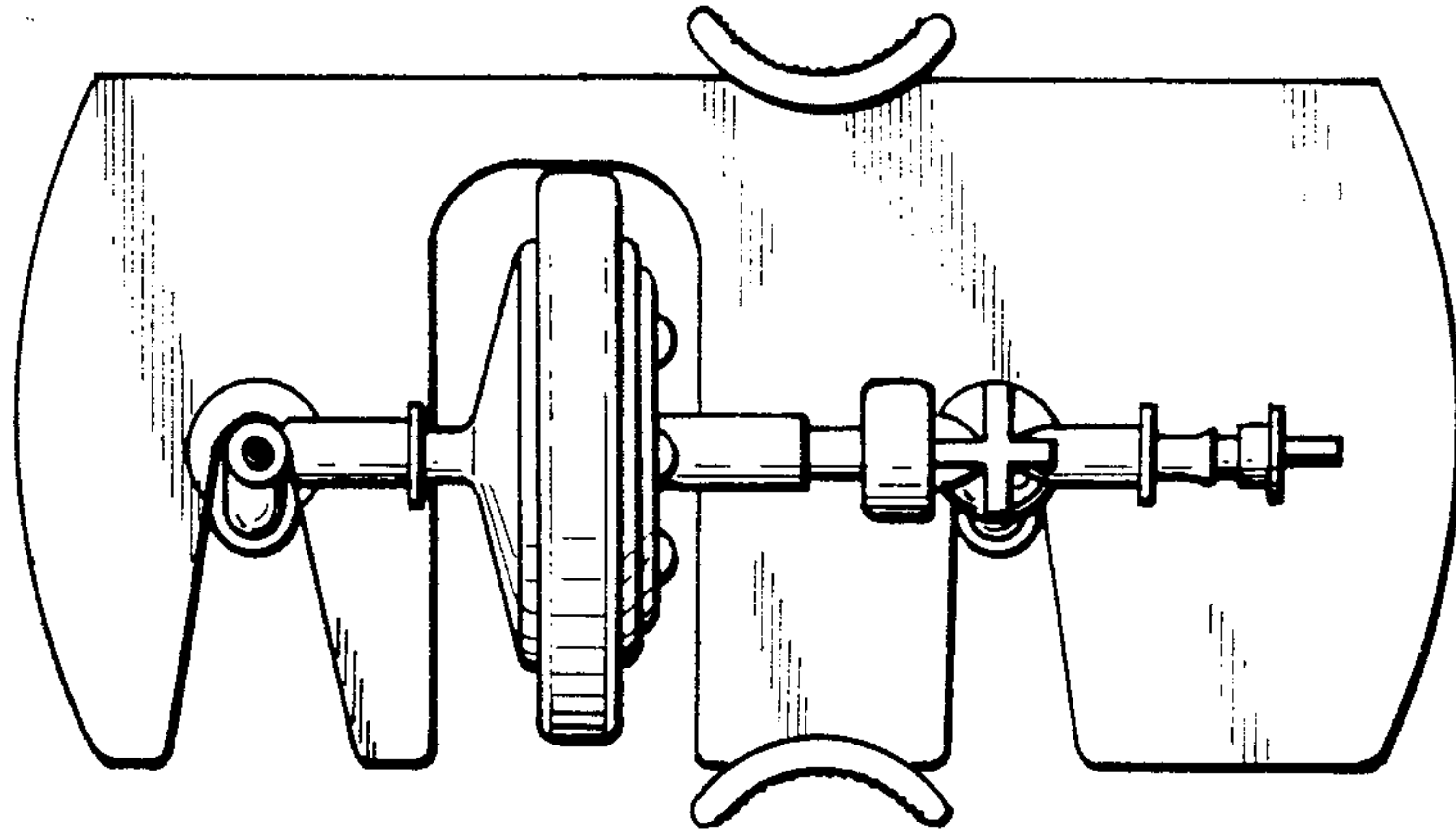

FIG. 6

