

[54] **35 MM CAMERA**

[75] **Inventor: Yasuhiko Nakayama, Suwa, Japan**

[73] **Assignee: Chinon Kabushiki Kaisha, Nagano, Japan**

[**] **Term: 14 Years**

[21] **Appl. No.: 637,957**

[22] **Filed: Aug. 6, 1984**

[30] **Foreign Application Priority Data**

Feb. 13, 1984 [JP] Japan 59-5011

[52] **U.S. Cl. D16/6; D16/1**

[58] **Field of Search D16/1-10;**
354/202, 288, 139, 126-128, 145.1, 149.11;
362/3, 7-8, 10, 18

[56] **References Cited**

U.S. PATENT DOCUMENTS

D.195,286	5/1963	Olson	D16/6
D. 223,409	4/1972	Fukuda	D16/6
D. 267,954	2/1983	Sawara	D16/6
D. 268,416	3/1983	Rubner	D16/6
D. 271,880	12/1983	Agou	D16/1

D. 271,881	12/1983	Kato	D16/6
D. 273,498	4/1984	Arnott	D16/6
D. 276,050	10/1984	Soda	D16/6
3,169,708	2/1965	D'Incerti	D16/6 X
4,350,420	9/1982	Engelsmann	354/145.1

Primary Examiner—Nelson C. Holtje
Attorney, Agent, or Firm—James E. Nilles

[57] **CLAIM**

The ornamental design for 35 mm camera, as shown.

DESCRIPTION

FIG. 1 is a top plan view of a 35 mm camera showing my new design;

FIG. 2 is a front elevational view thereof;

FIG. 3 is a right side elevational view thereof;

FIG. 4 is a left side elevational view thereof;

FIG. 5 is a rear elevational view thereof;

FIG. 6 is a bottom plan view thereof;

FIG. 7 is a cross-sectional view thereof as taken from line 7-7 of FIG. 2;

FIG. 8 is a cross-sectional view thereof as taken from line 8-8 of FIG. 2;

FIG. 9 is a top and left front perspective view thereof with the flash hood in the raised position.

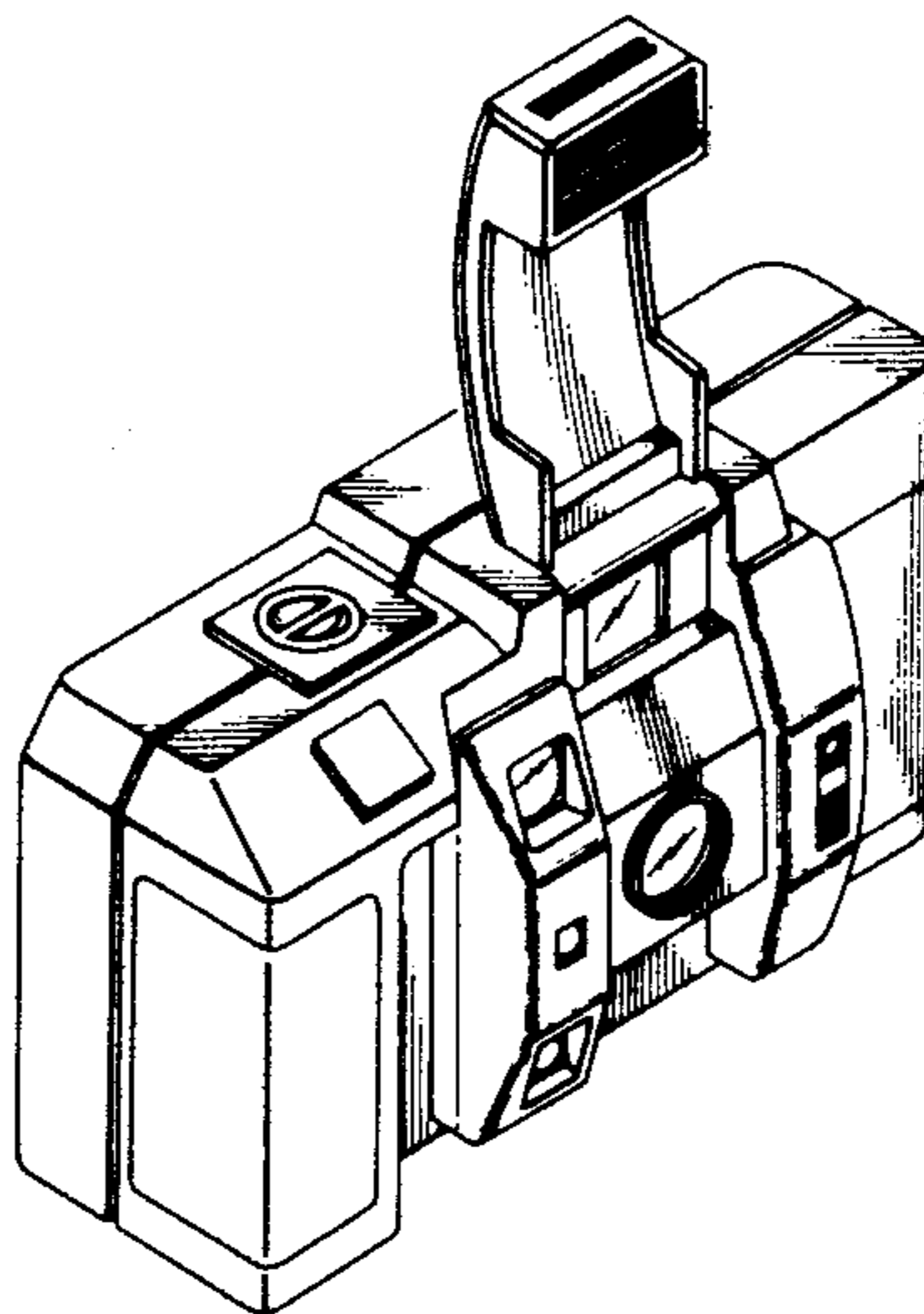

FIG. 1

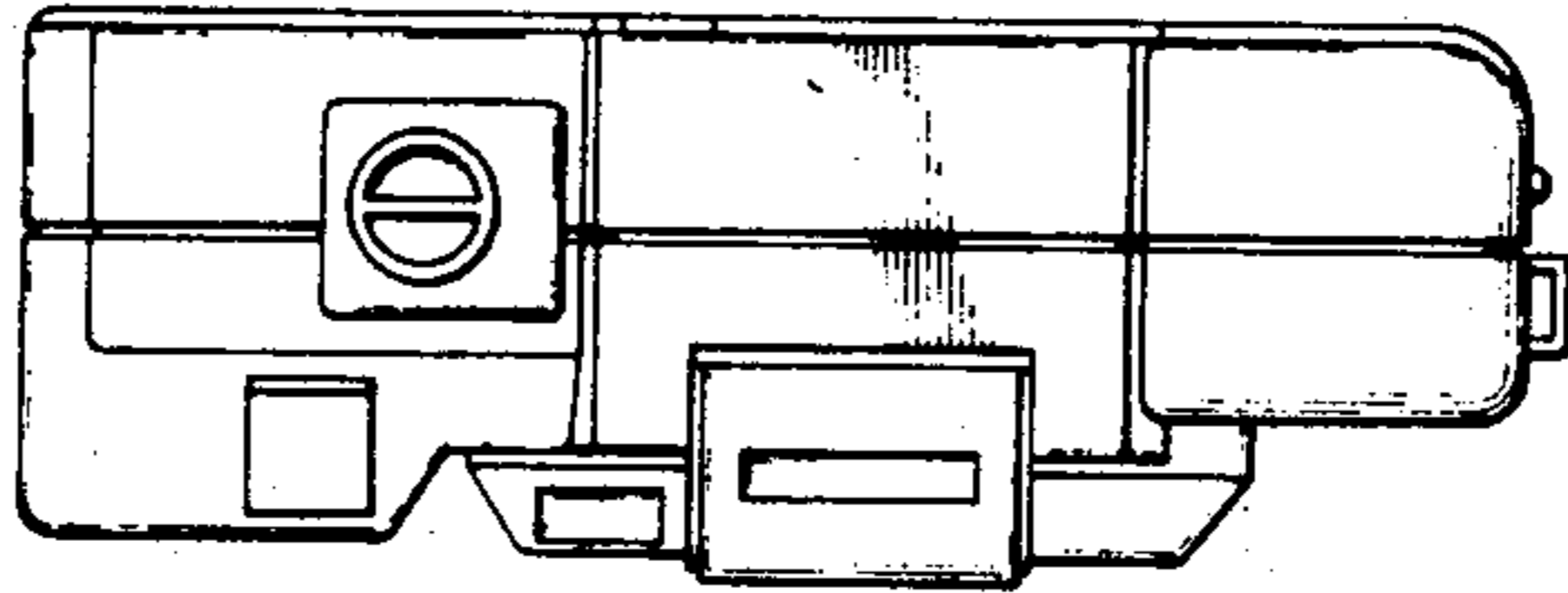

FIG. 4

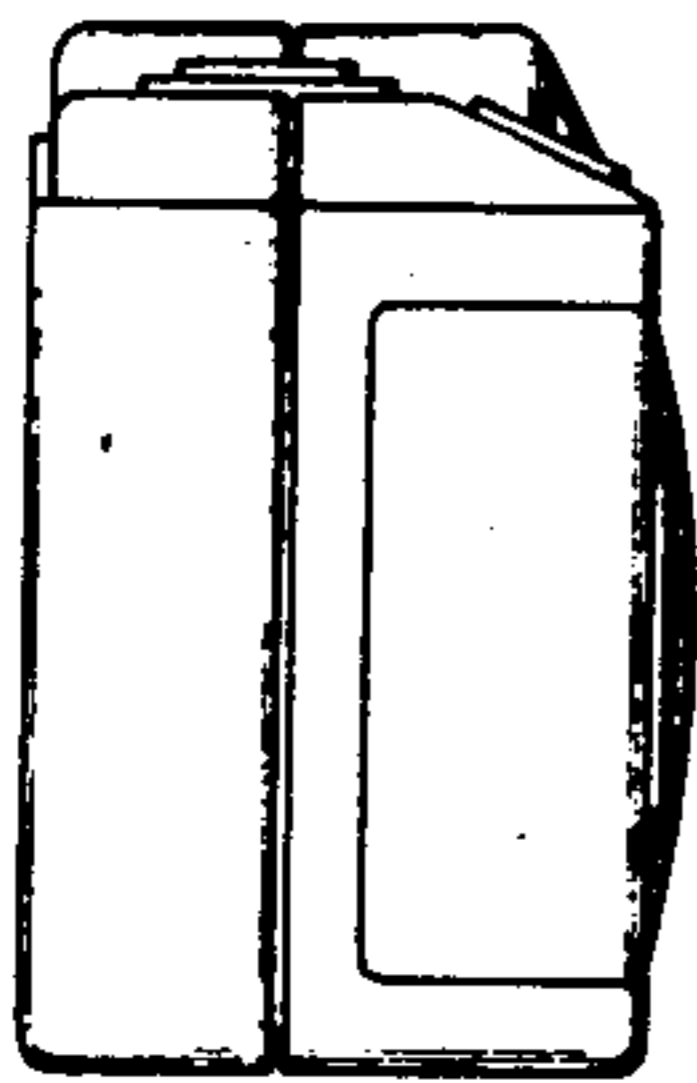

FIG. 2

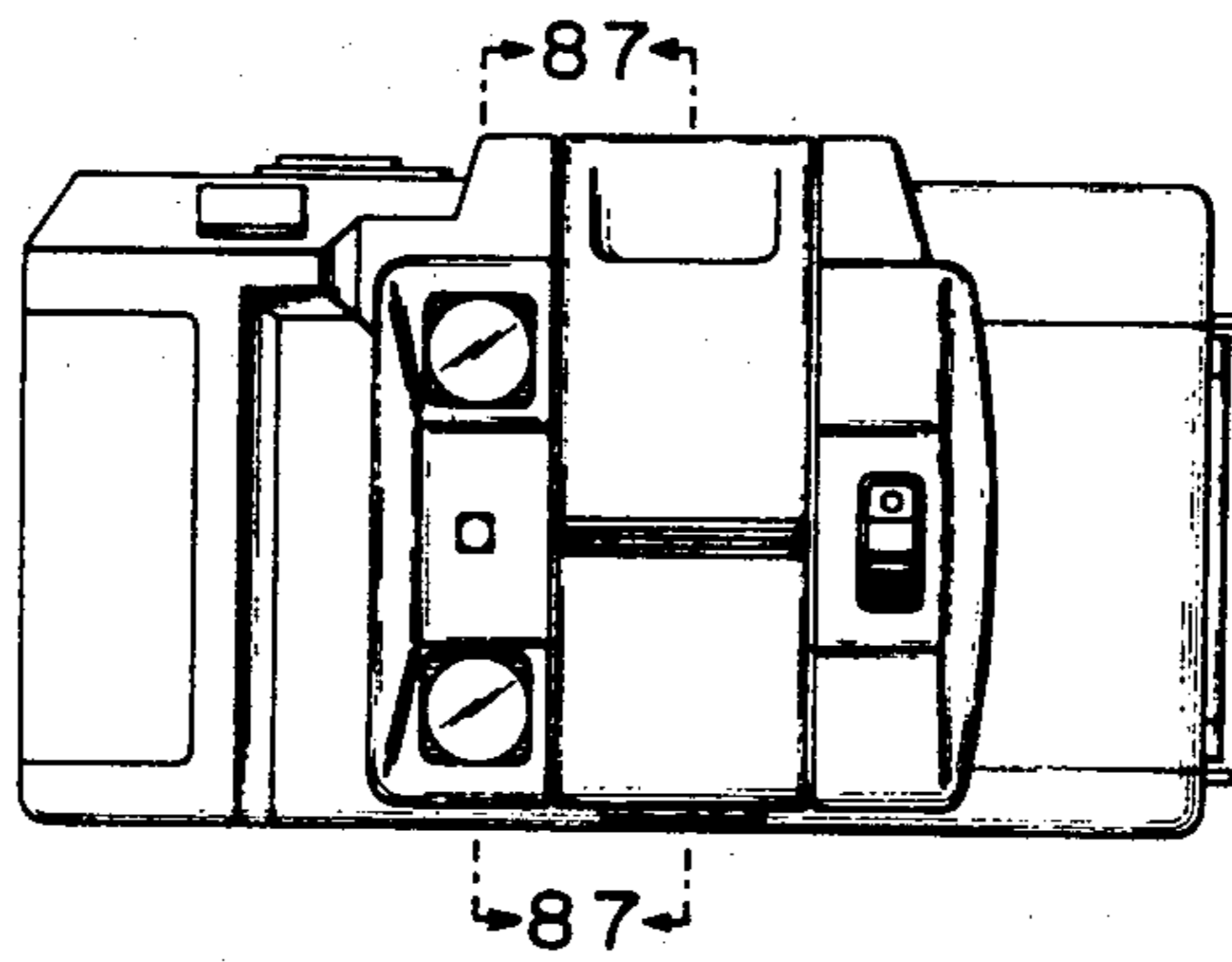

FIG. 3

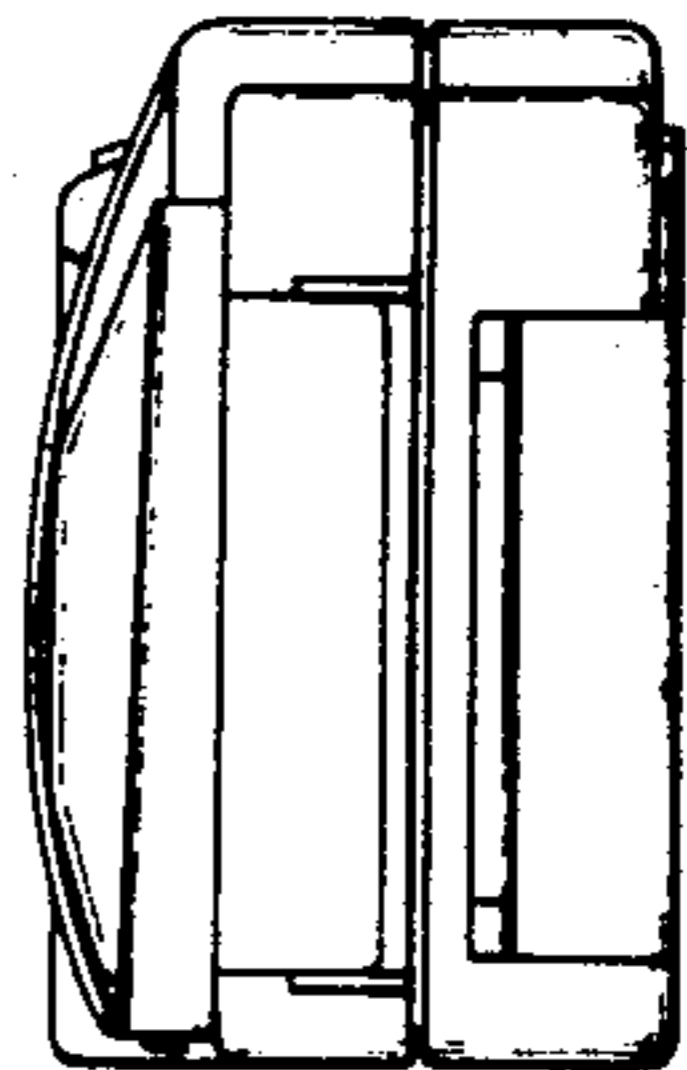

FIG. 5

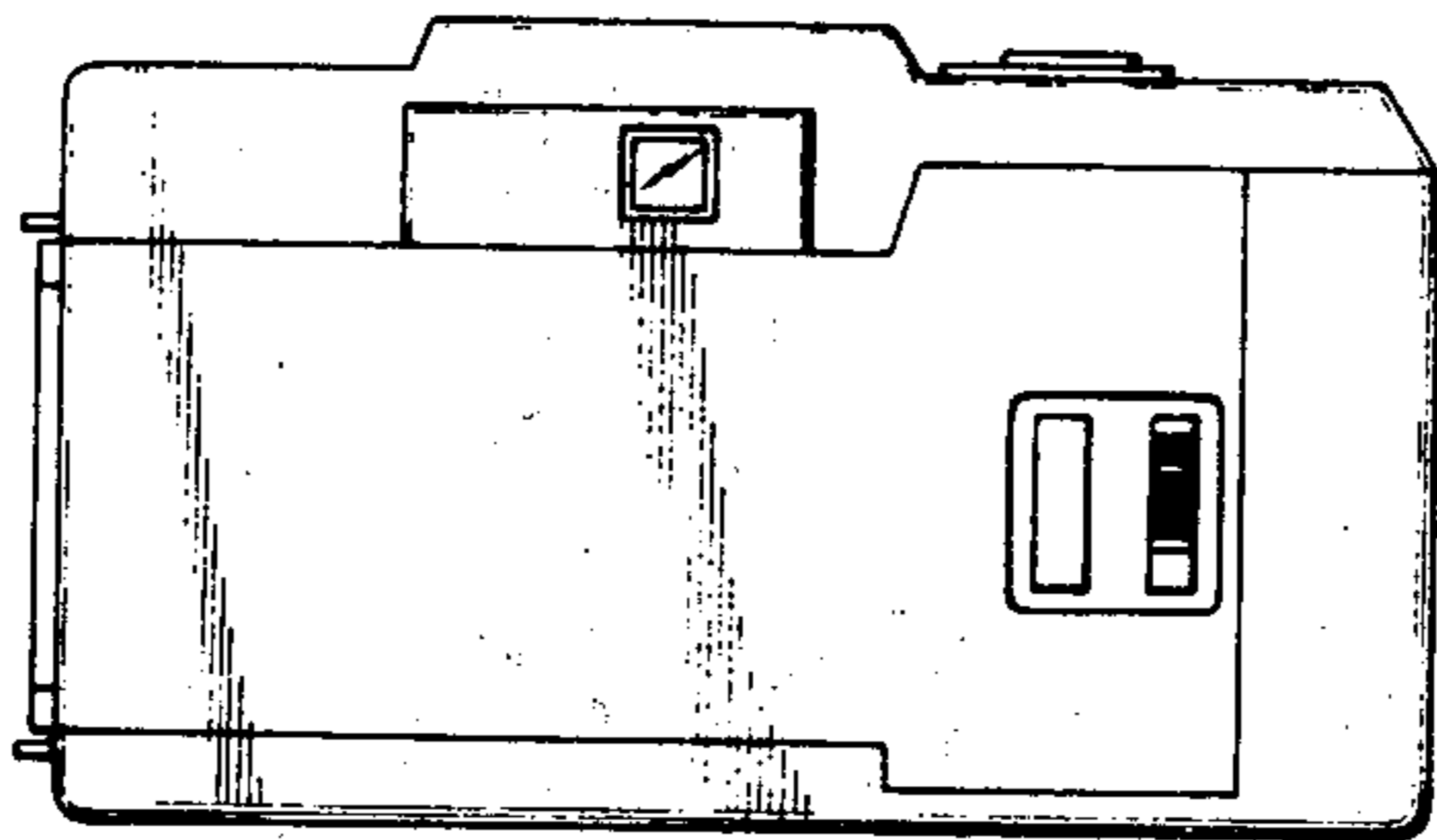

FIG. 6

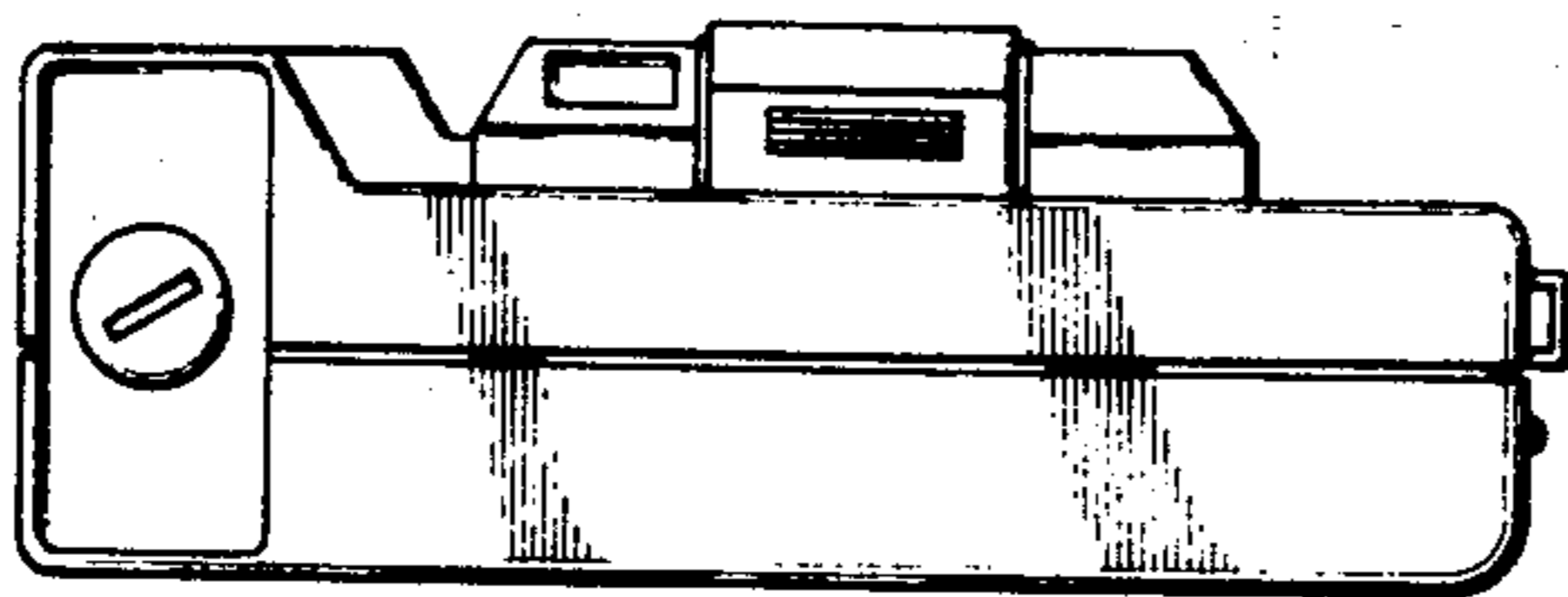

FIG. 7

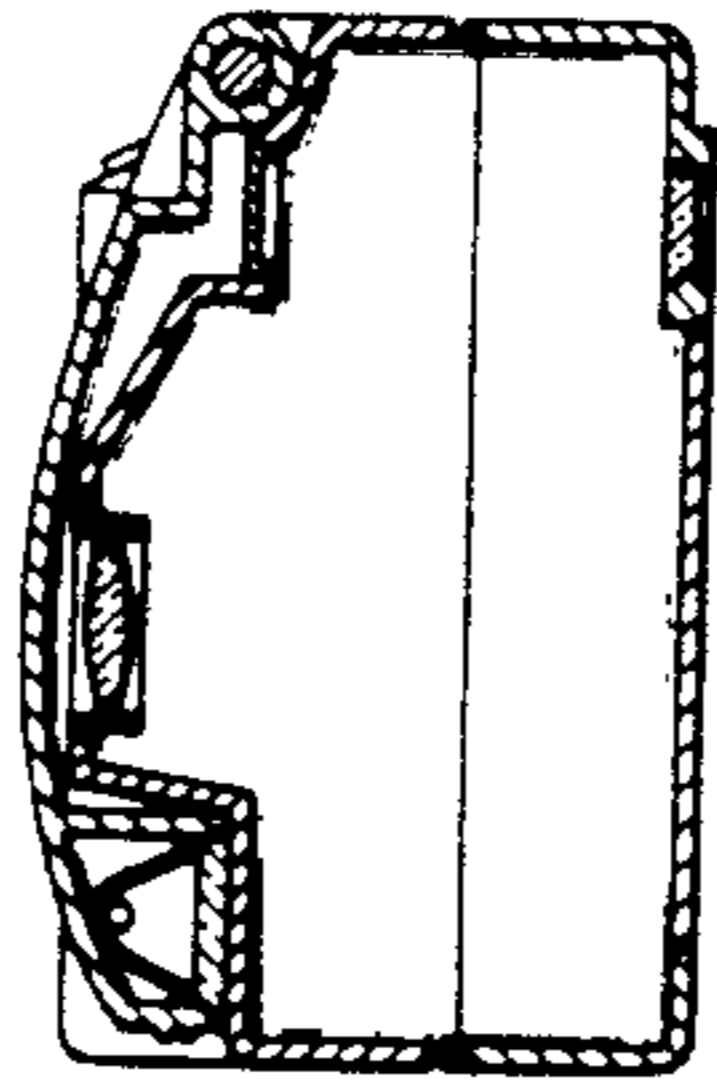

FIG. 8

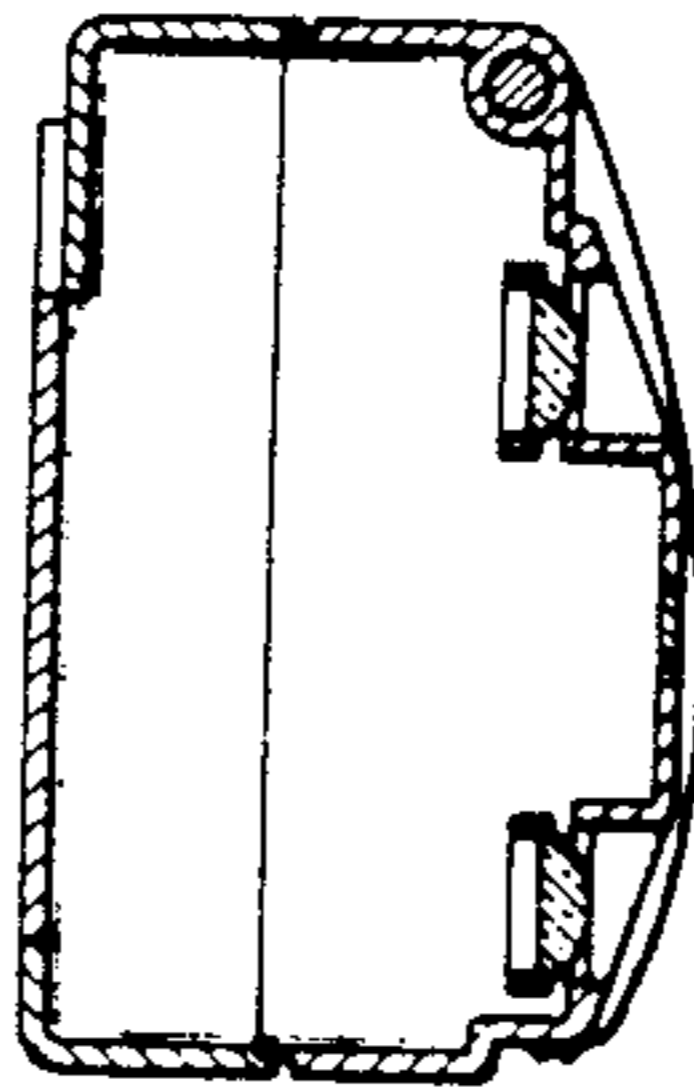

FIG. 9

