

[54] COMBINED PROTECTIVE CAKE COVER AND CANDLE HOLDER

2,758,458 8/1956 Carlson D7/83 X
2,811,030 10/1957 Tannahill 431/292
2,960,770 11/1960 Valenta 431/295 X
3,819,455 6/1974 MacKendrick 431/295 X

[76] Inventor: Ethel Wexler, 95 Key Pl., Tappan, N.Y. 10983

Primary Examiner—Bernard Ansher

Assistant Examiner—Terry Pfeffer

[**] Term: 14 Years

[57] CLAIM

[21] Appl. No.: 544,202

The ornamental design for a combined protective cake cover and candle holder, substantially as shown and described.

[22] Filed: Oct. 21, 1983

[52] U.S. Cl. D7/83

[58] Field of Search D7/71, 83; 431/292, 431/295; D26/9, 10, 12

DESCRIPTION

[56] References Cited

U.S. PATENT DOCUMENTS

D. 256,844 9/1980 Conn D7/83 X
1,125,855 1/1915 Mapes 431/295

FIG. 1 is a top plan view of a combined protective cake cover and candle holder showing my new design;

FIG. 2 is a side elevation thereof;

FIG. 3 is a bottom plan view thereof; and

FIG. 4 is an enlarged cross-section taken along the line 4—4 of FIG. 1.

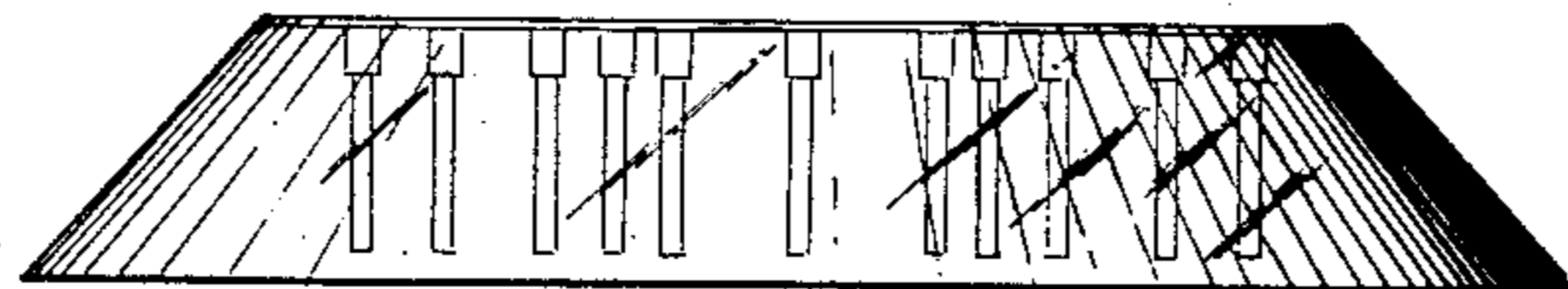
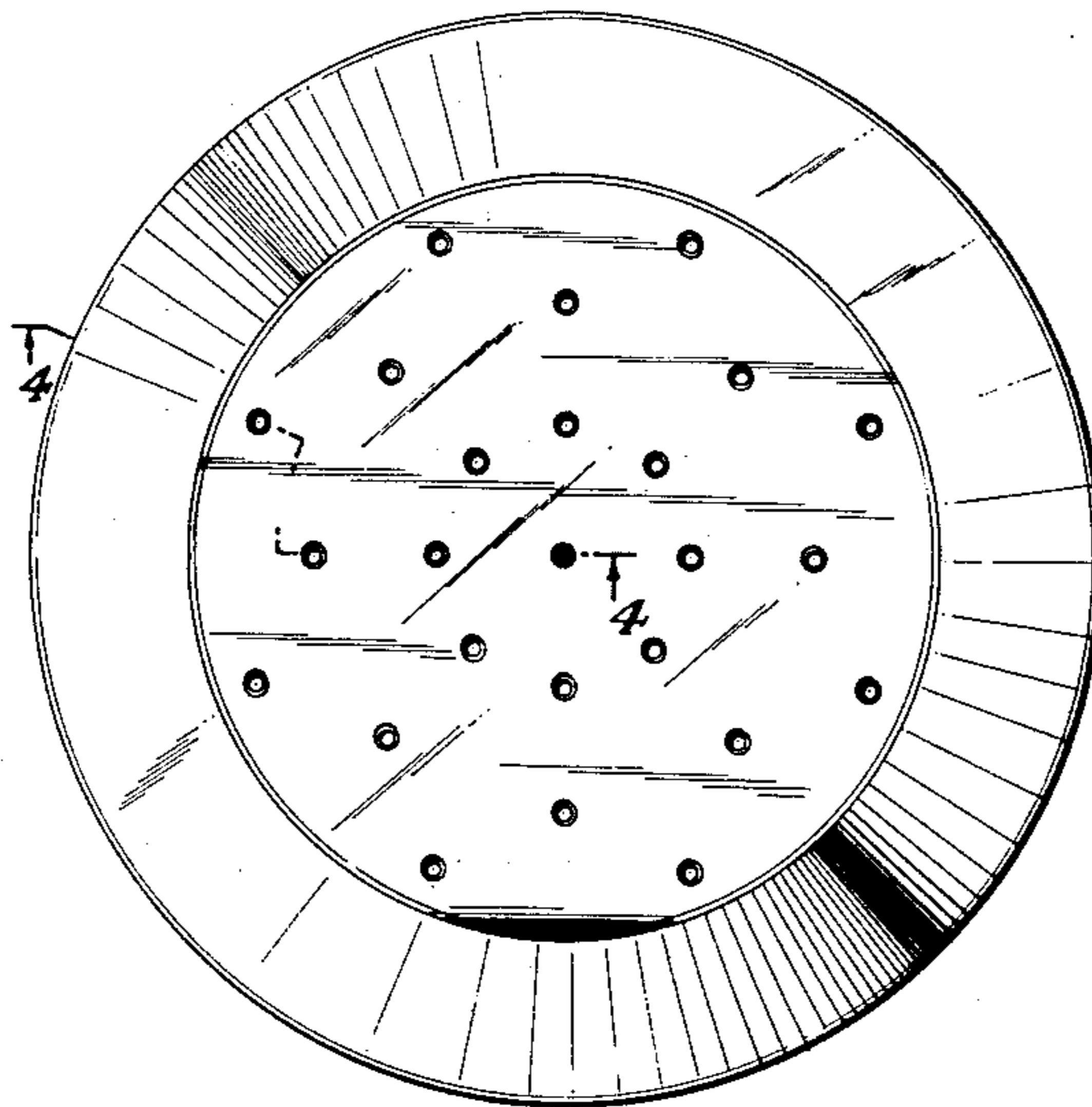

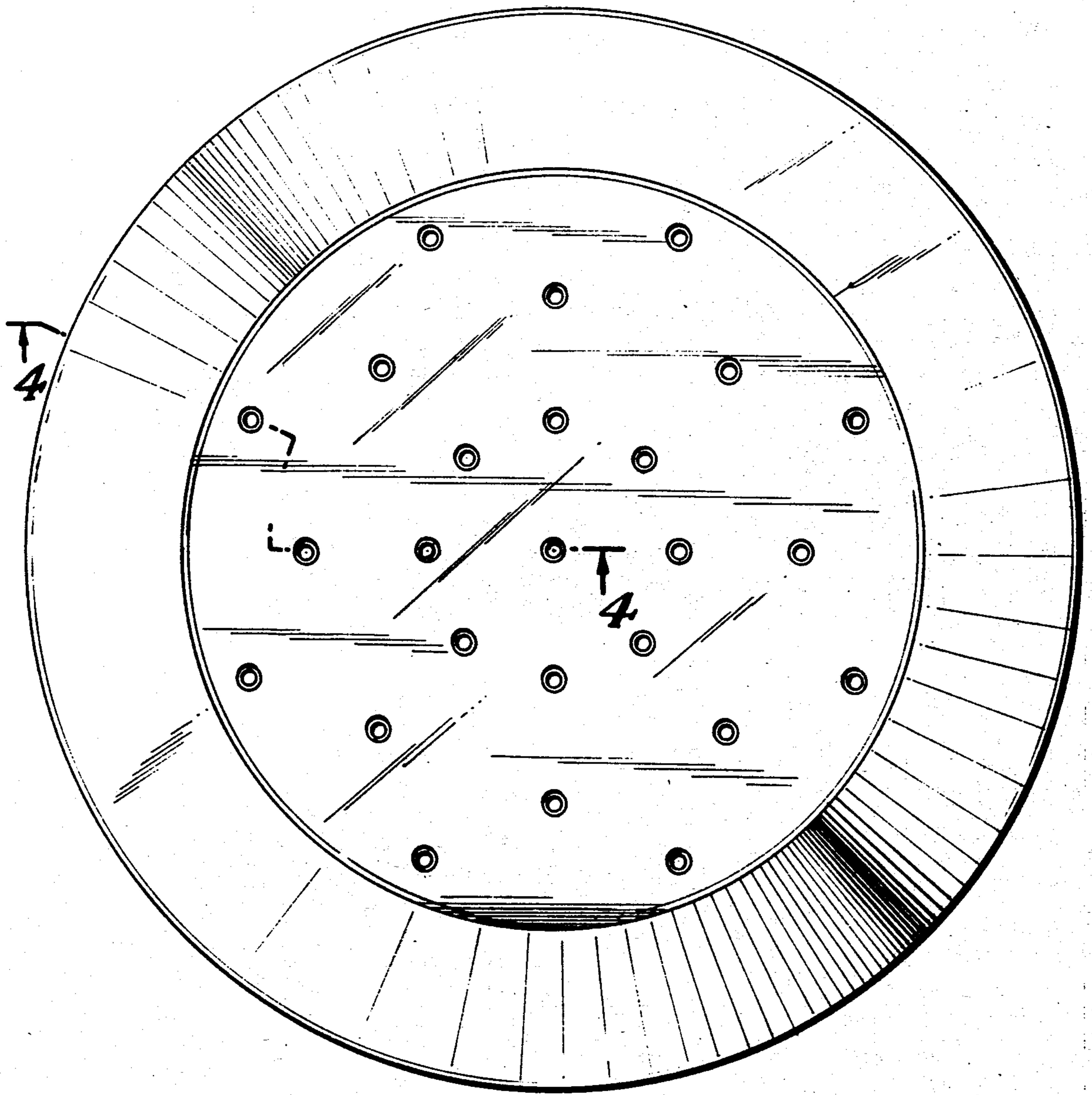

FIG. 1

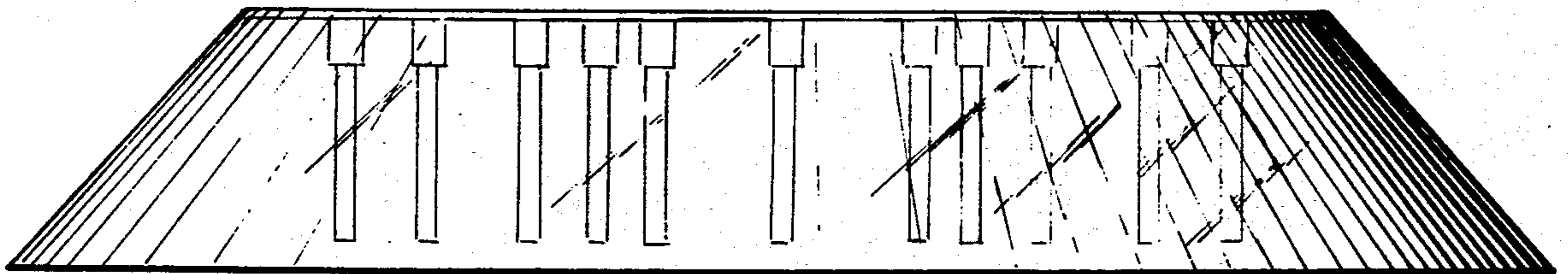

FIG. 2

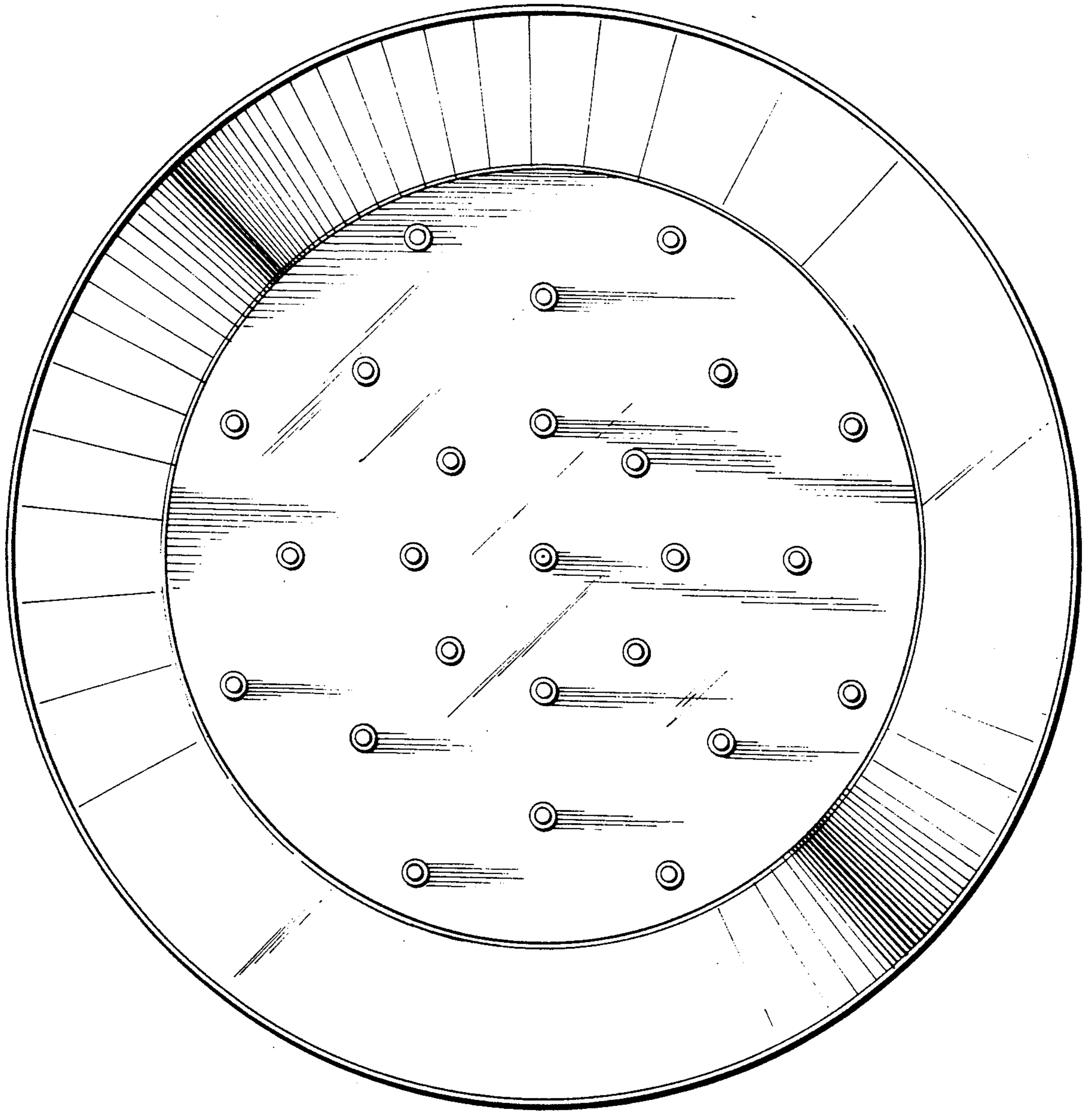

FIG. 3

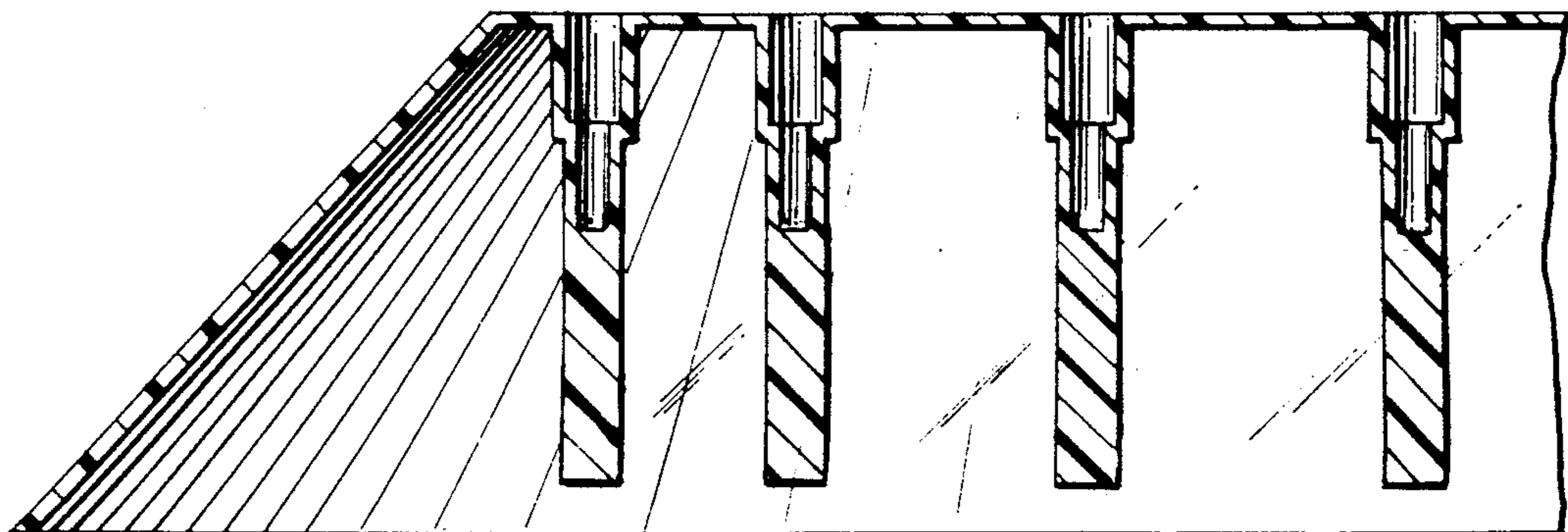

FIG. 4