

[54] REAR COMBINATION LAMP FOR AN AUTOMOBILE

[75] Inventor: Tsutomu Fujita, Yokosuka, Japan

[73] Assignee: Toyota Jidosha Kabushiki Kaisha, Toyota, Japan

[**] Term: 14 Years

[21] Appl. No.: 606,945

[22] Filed: May 4, 1984

[30] Foreign Application Priority Data

May 11, 1983 [JP] Japan 57-25038

[52] U.S. Cl. D26/35

[58] Field of Search D26/28, 29, 35, 120, D26/122; 362/61, 80, 81, 82, 83, 307, 309, 311, 326-340

[56] References Cited

U.S. PATENT DOCUMENTS

- D. 221,990 9/1971 Tixier .
- D. 222,557 11/1971 Tixier .
- D. 229,507 12/1973 Boano D26/35
- D. 230,501 2/1974 Boano D26/120
- D. 247,991 5/1978 Tixier D26/122
- D. 252,352 7/1979 Cameron D26/122
- D. 271,142 10/1983 Hirasawa D26/120

- D. 271,143 10/1983 Hirakawa D26/120
- D. 273,234 3/1984 Luthe et al. D26/35
- 4,198,674 4/1980 Ilhage et al. 362/80
- 4,471,411 9/1984 Graham et al. 362/80

FOREIGN PATENT DOCUMENTS

623537 1/1984 Japan .

Primary Examiner—Susan J. Lucas
Attorney, Agent, or Firm—Cushman, Darby & Cushman

[57] CLAIM

The ornamental design for a rear combination lamp for an automobile, as shown and described.

DESCRIPTION

FIG. 1 is a front perspective view of a rear combination lamp for an automobile showing my new design;
 FIG. 2 is a front elevational view thereof;
 FIG. 3 is a rear elevational view thereof;
 FIG. 4 is a top plan view thereof;
 FIG. 5 is a bottom plan view thereof;
 FIG. 6 is a left side elevational view thereof;
 FIG. 7 is a right side elevational view thereof;
 FIG. 8 is a cross-sectional view taken along line VIII-VIII of FIG. 2;
 FIG. 9 is a perspective view thereof on a reduced scale, the automobile and second lamp being shown in broken lines for illustrative purposes only.

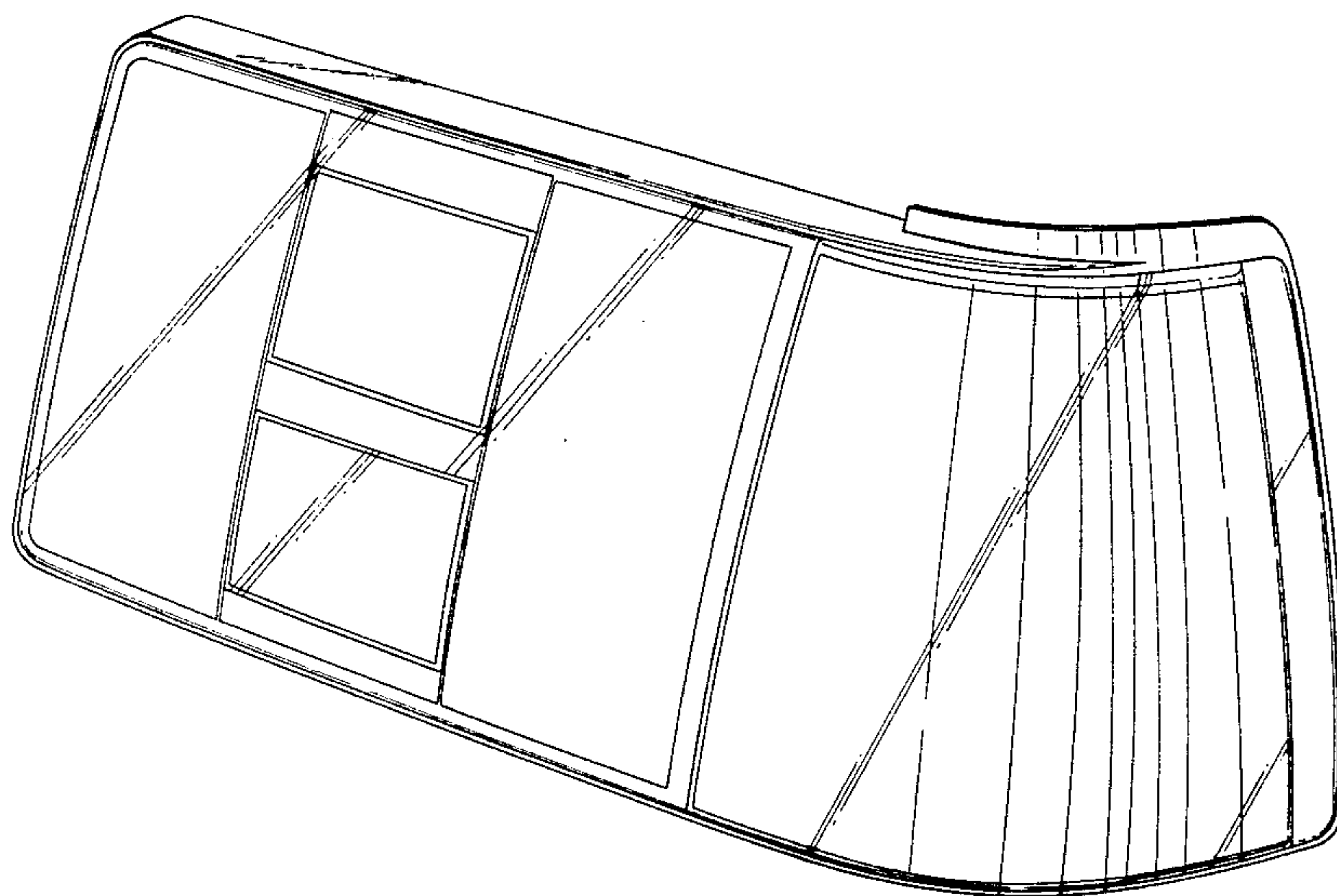

Fig. 1

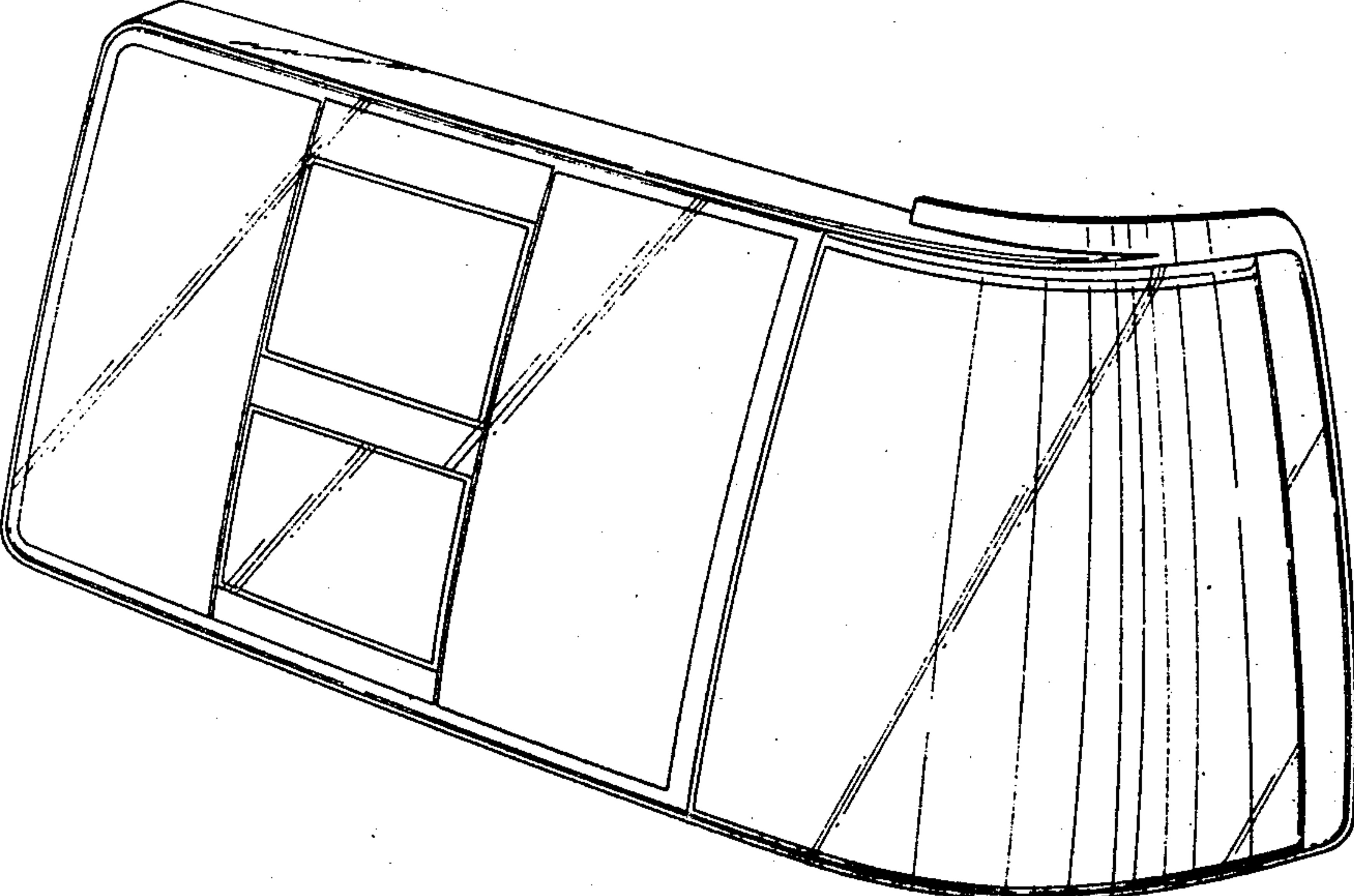

Fig. 2

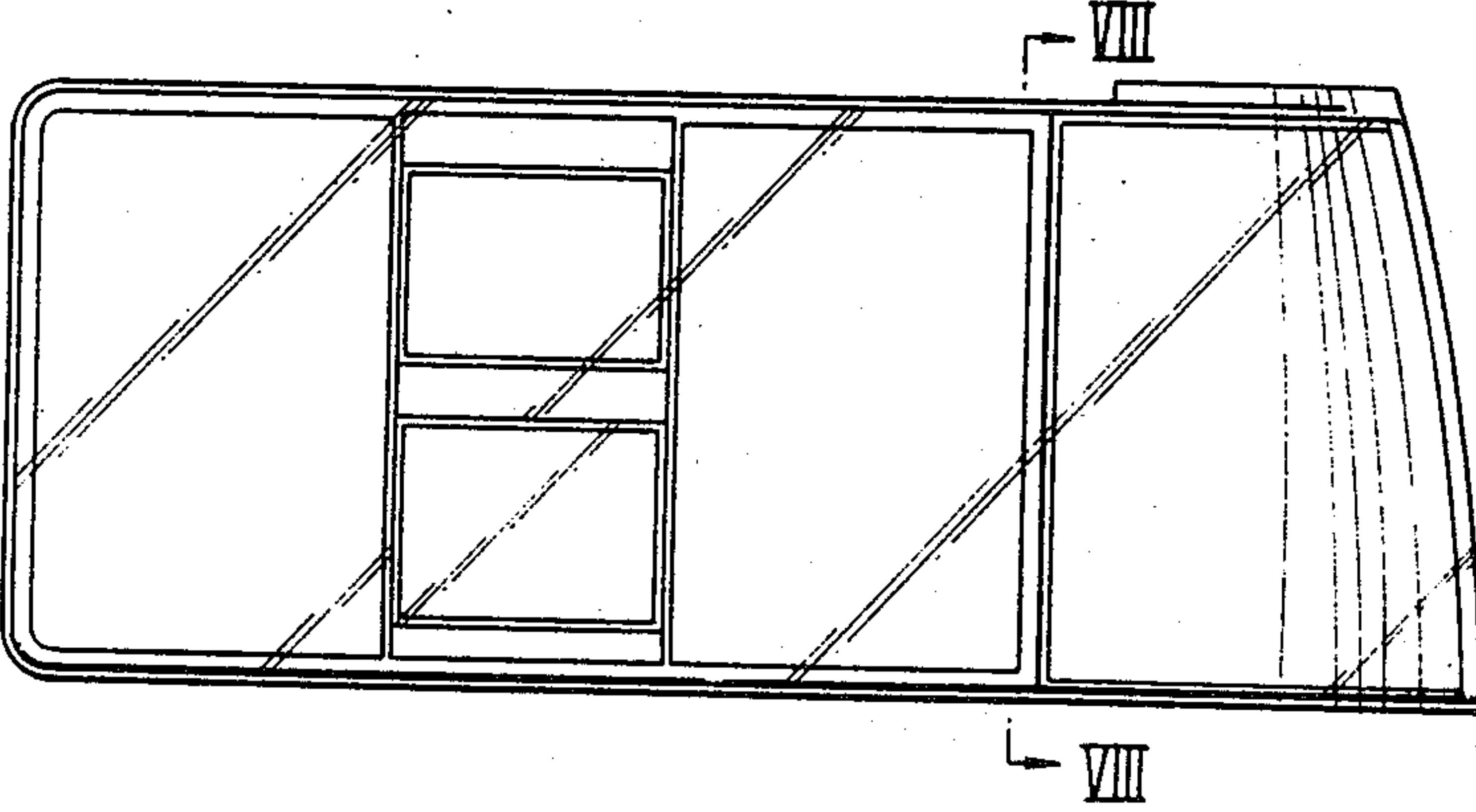

Fig. 3

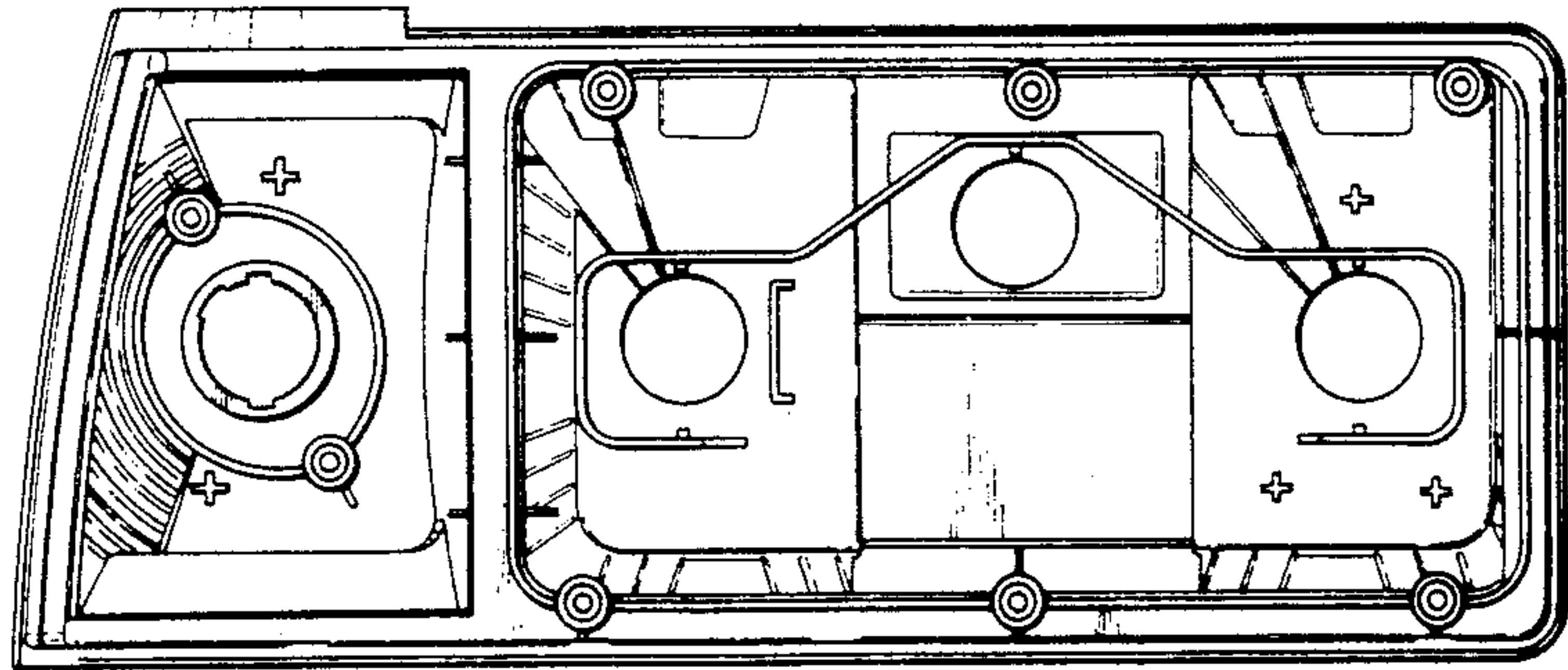

Fig. 4

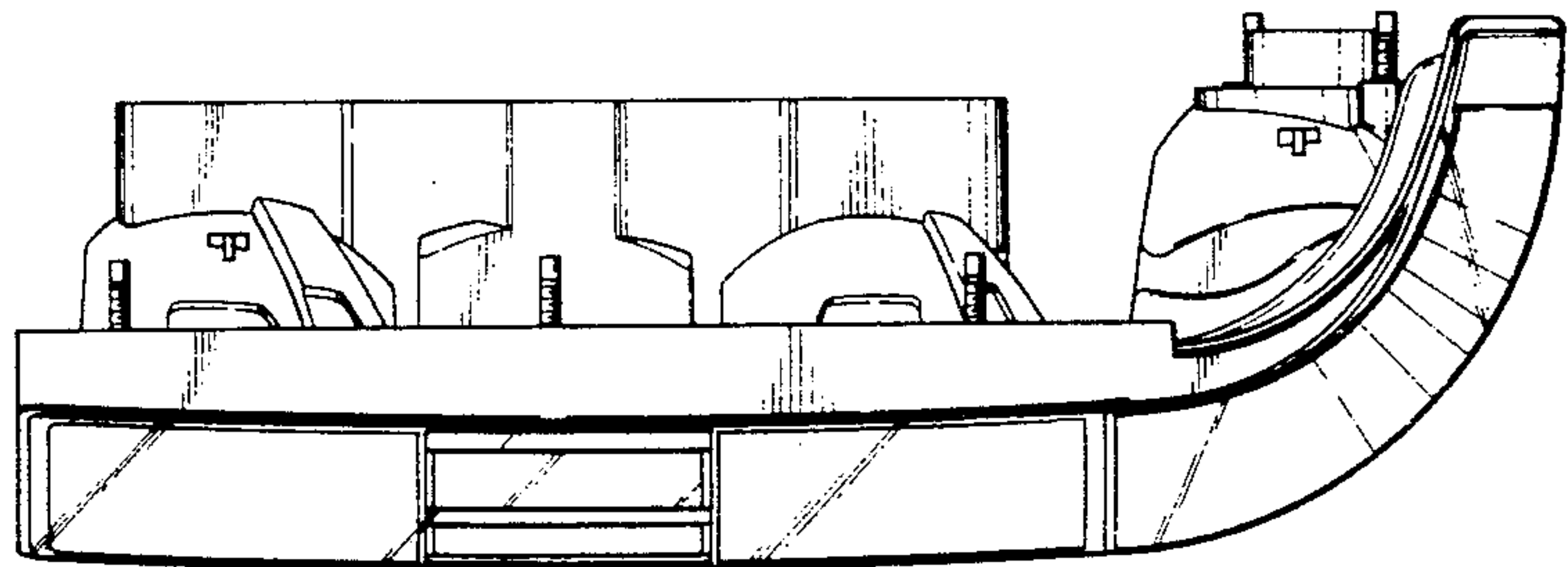

Fig. 5

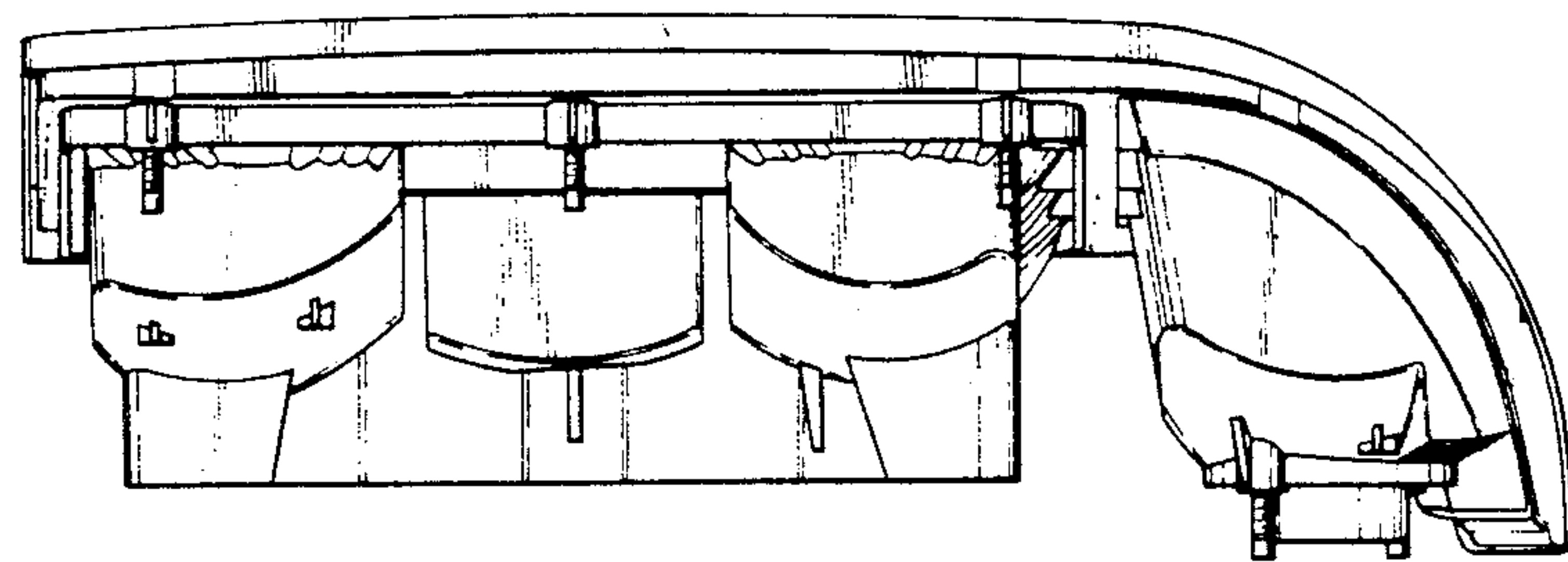

Fig. 6

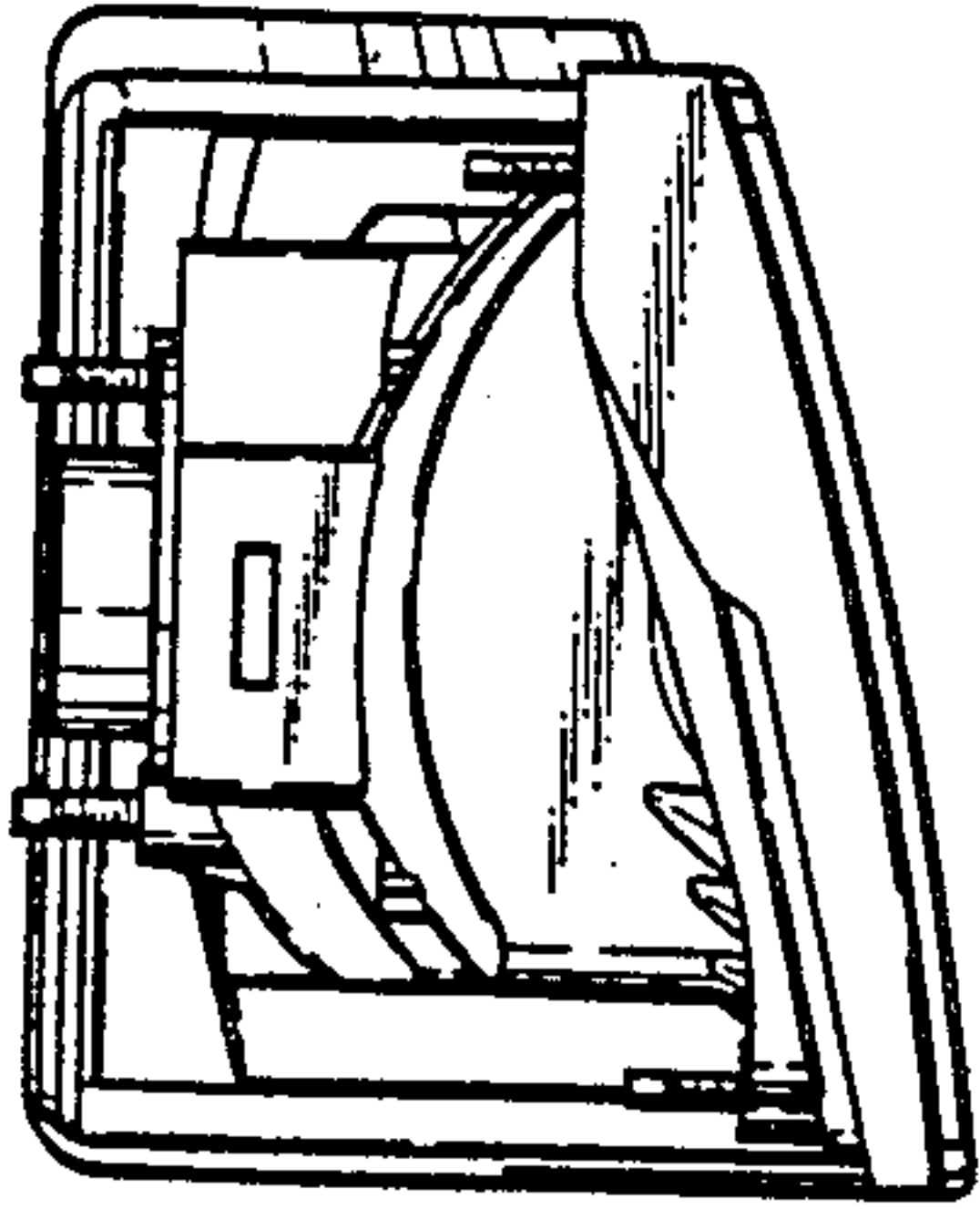

Fig. 7

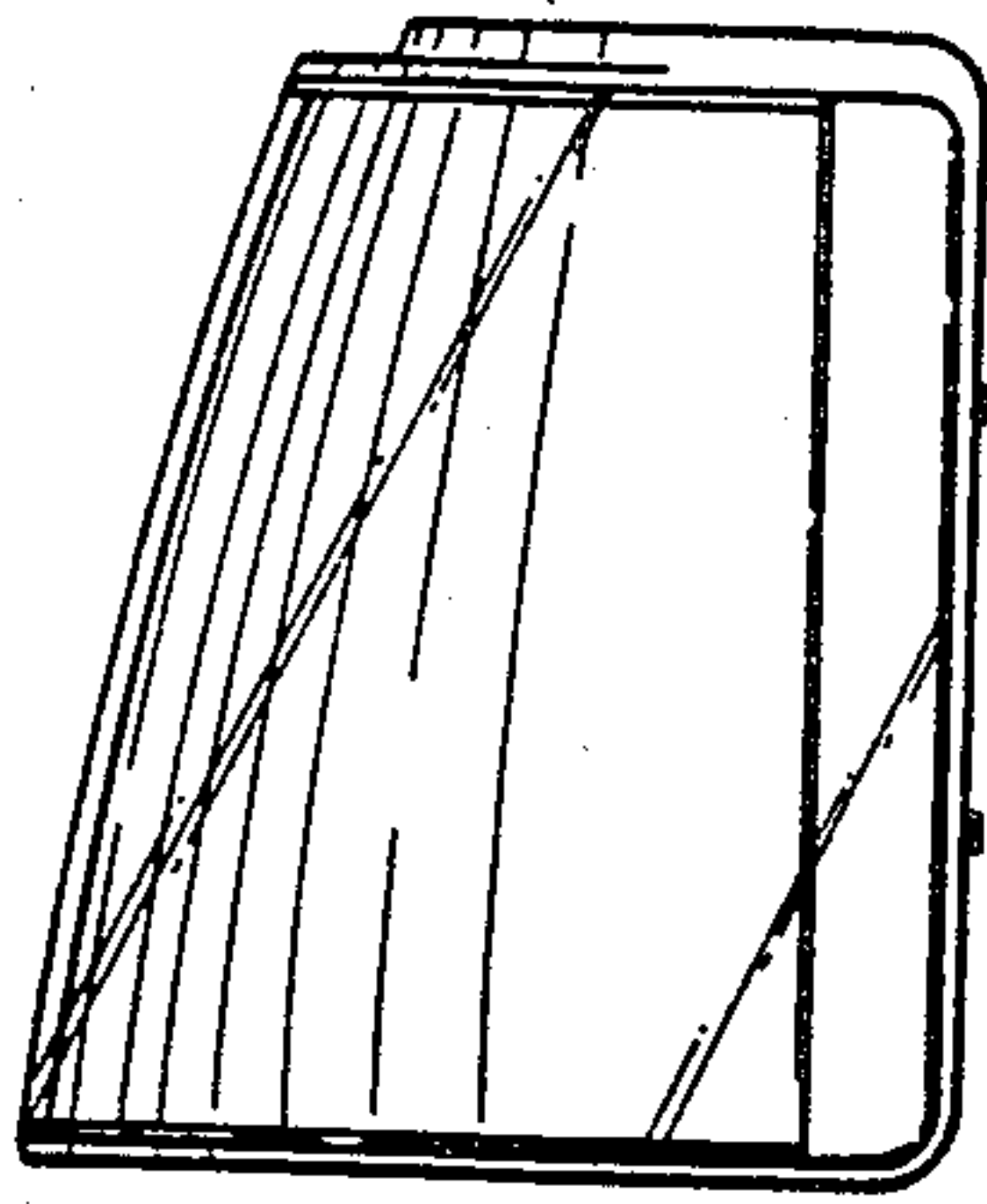

Fig. 8

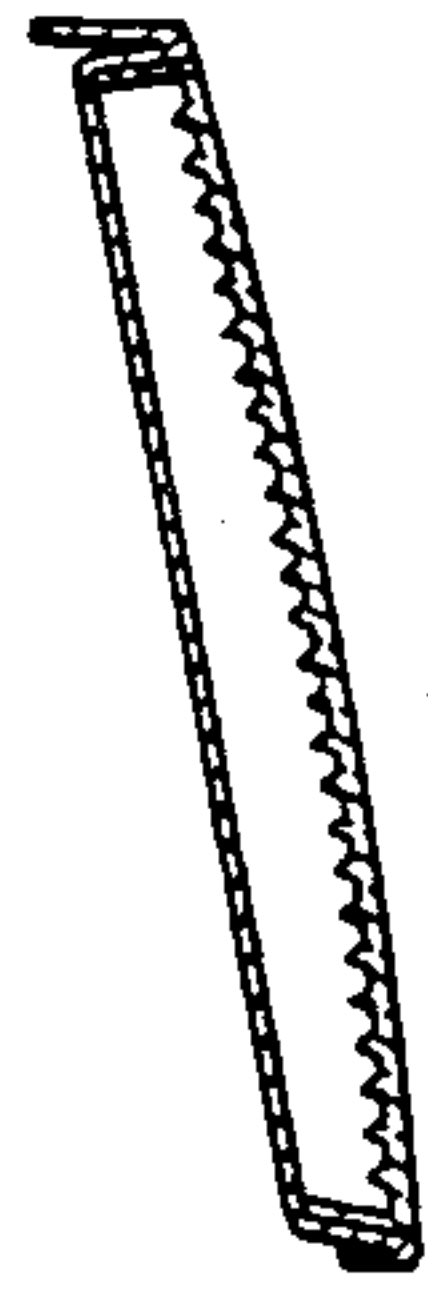

Fig. 9

