

[54] COMBINED CALCULATOR RULER, AND DESK TRAY

[75] Inventor: Robert S. K. Li, Central, Hong Kong

[73] Assignee: RJP Electronics Limited, Central, Hong Kong

[**] Term: 14 Years

[21] Appl. No.: 590,886

[22] Filed: Mar. 16, 1984

[30] Foreign Application Priority Data

Jan. 26, 1984 [GB] United Kingdom 1017536

[52] U.S. Cl. D18/2; D10/2; D10/71; D18/7; D19/75; D19/77

[58] Field of Search D18/2, 6-8, D18/11, 12; D10/71, 62, 2; D3/30.1; D19/75, 77; 206/214; 364/706-710

[56] References Cited

U.S. PATENT DOCUMENTS

D. 157,534 2/1950 Price D3/30.1

D. 245,109 7/1977 Yoshioka D18/7
D. 279,381 6/1985 Leung D18/2

FOREIGN PATENT DOCUMENTS

634696 2/1928 France 206/214
720123 2/1932 France 206/214
1147669 11/1957 France 206/214

Primary Examiner—Louis S. Zarfes
Attorney, Agent, or Firm—Ladas & Parry

[57] CLAIM

The ornamental design for a combined calculator, ruler and desk tray, substantially as shown and described.

DESCRIPTION

FIG. 1 is a top plan view of a combined calculator, ruler, and desk tray showing my new design in closed condition;
FIG. 2 is a bottom plan view thereof;
FIG. 3 is a front elevational view;
FIG. 4 is a left end elevational view;
FIG. 5 is a right end elevational view; and
FIG. 6 is a perspective view of the design in open condition.

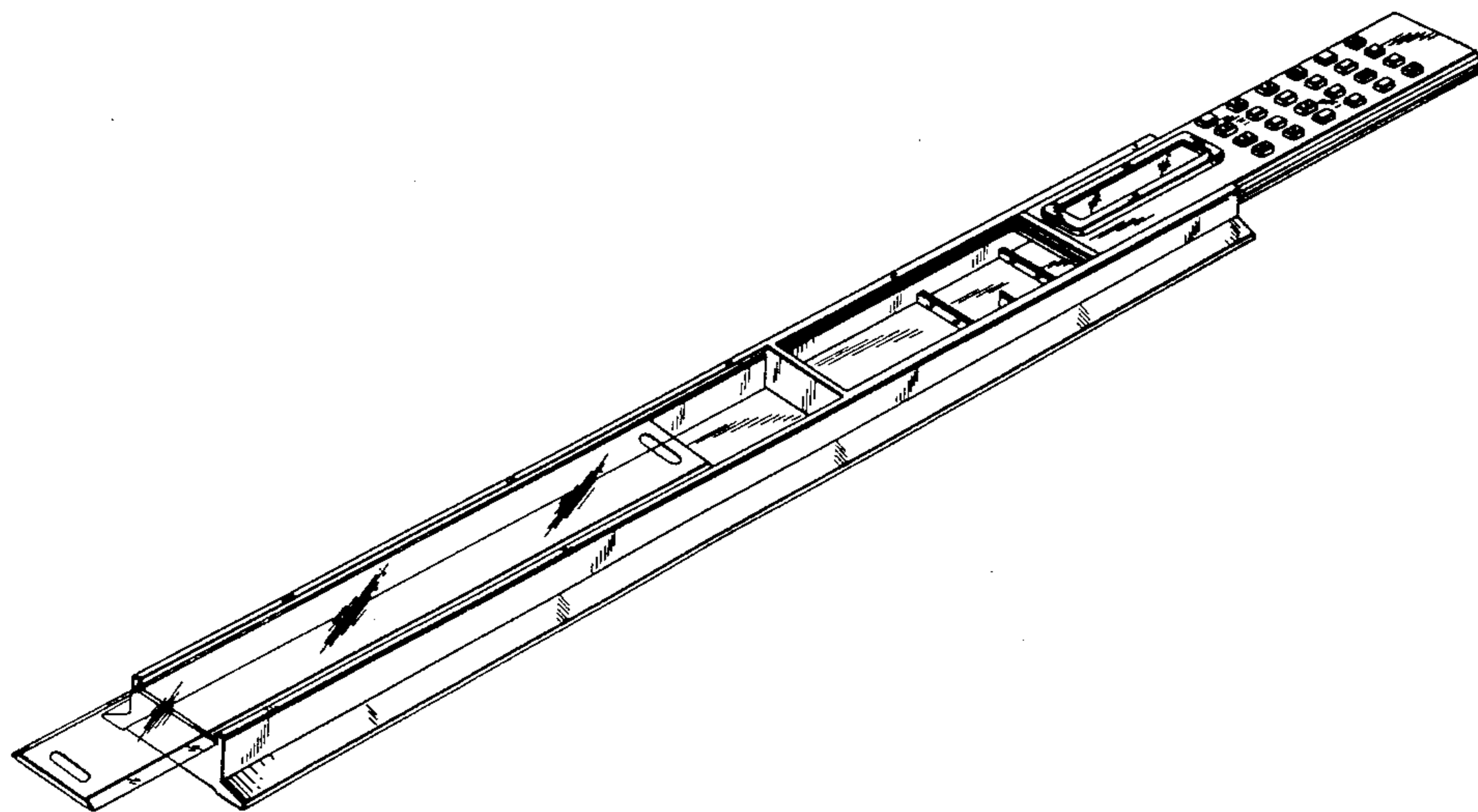

Fig. 1

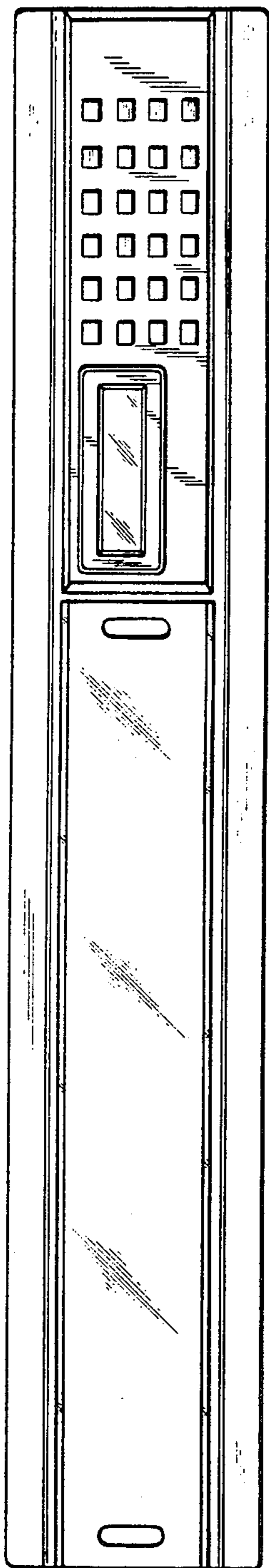

Fig. 2

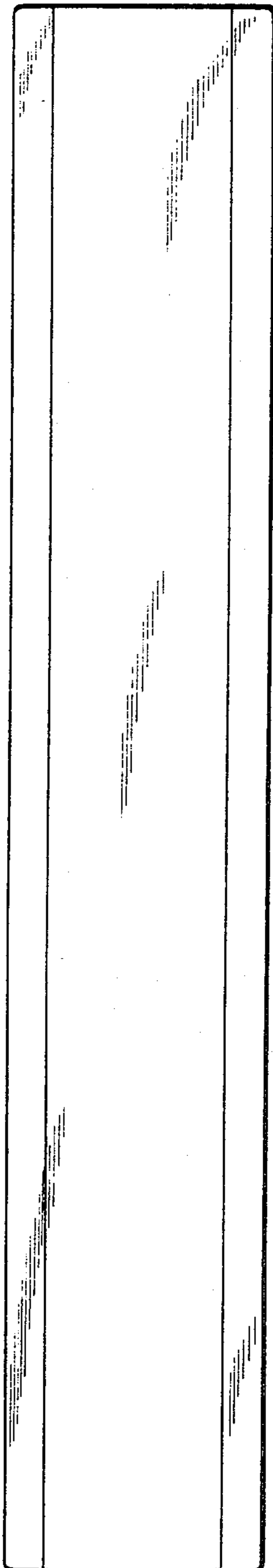

Fig. 3

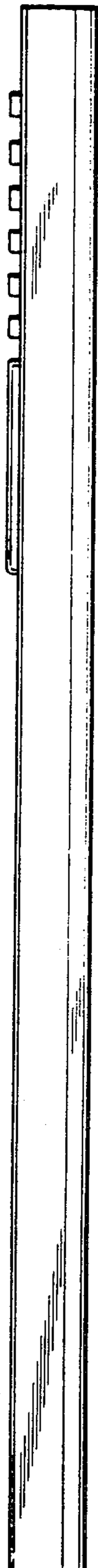

Fig. 4

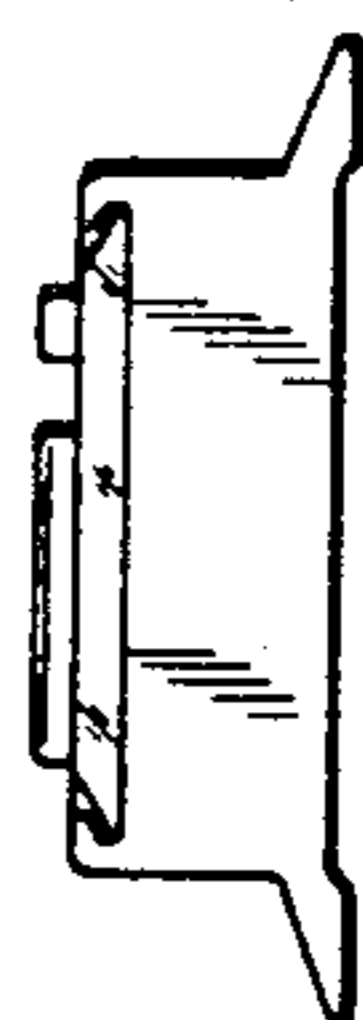
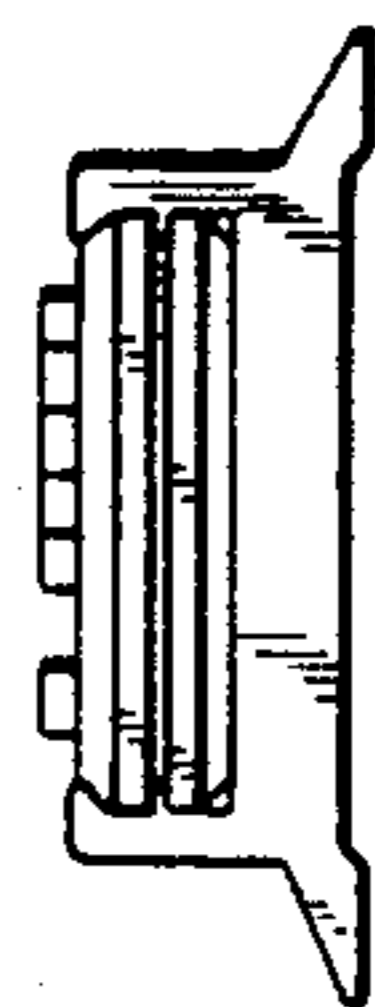

Fig. 5



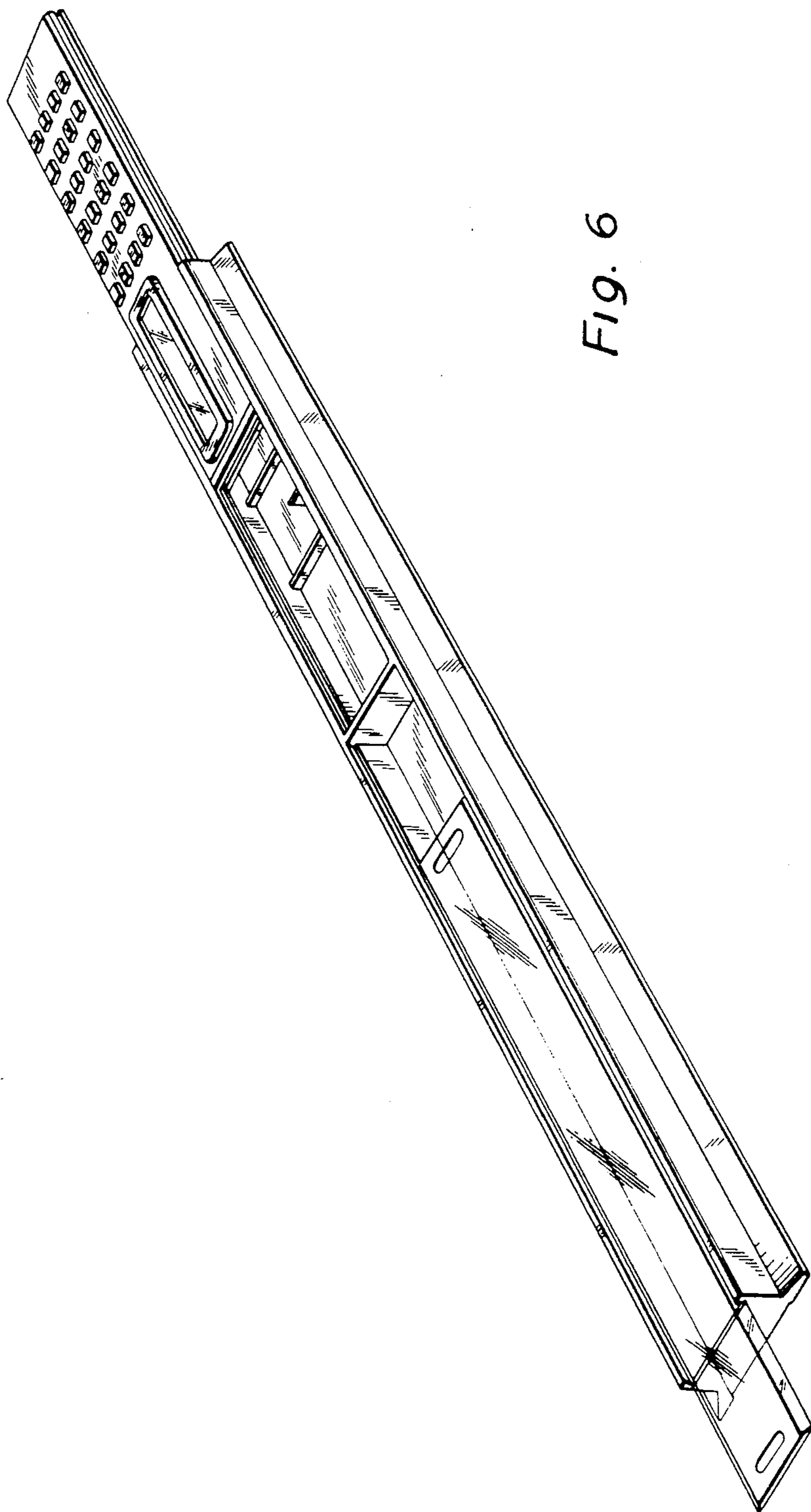

FIG. 6