

[54] **PLANTER ROW CENTER SUPPORT**

[75] **Inventor: Mark W. Wood, Moline, Ill.**

[73] **Assignee: Deere & Company, Moline, Ill.**

[**] **Term: 14 Years**

[21] **Appl. No.: 731,803**

[22] **Filed: May 8, 1985**

[52] **U.S. Cl. D15/33; D15/28**

[58] **Field of Search D15/10, 11, 13, 27,
D15/28, 33; 111/85, 86, 87, 88; 172/538, 574,
519**

[56] **References Cited**

U.S. PATENT DOCUMENTS

4,141,302	2/1979	Morrison, Jr. et al.	111/87
4,404,918	9/1983	Whalen et al.	111/85
4,425,857	1/1984	Lienemann et al.	111/85
4,430,952	2/1984	Murray	111/88

OTHER PUBLICATIONS

John Deere Predelivery Instructions, 6/1981, p. 63, Panel Support, located in middle of page.

John Deere Parts Catalog, 5/1982, pp. 110-10, Panel Support, located in upper portion of page.

Primary Examiner—B. J. Bullock

Assistant Examiner—Suzanne N. Gitlin

[57] **CLAIM**

The ornamental design for a planter row center support, as shown and described.

DESCRIPTION

FIG. 1 is a front perspective view of a planter row center support showing my new design, the planter row panel unit shown in broken lines is for illustrative purposes only;

FIG. 2 is an enlarged front perspective view thereof;

FIG. 3 is an enlarged rear perspective view thereof;

FIG. 4 is an enlarged top plan view thereof;

FIG. 5 is an enlarged rear elevational view thereof;

FIG. 6 is an enlarged side elevational view taken from the right of FIG. 4.

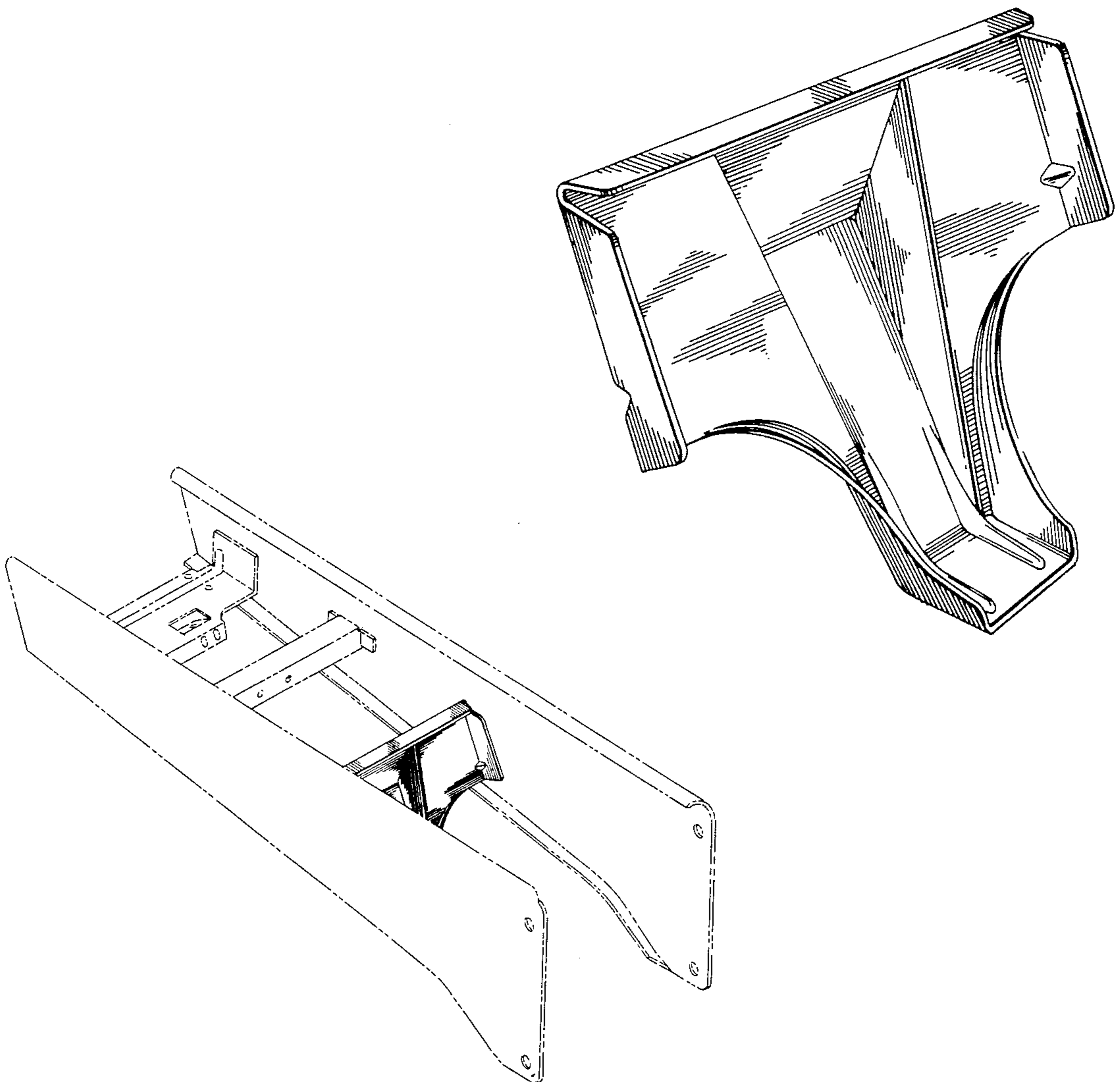
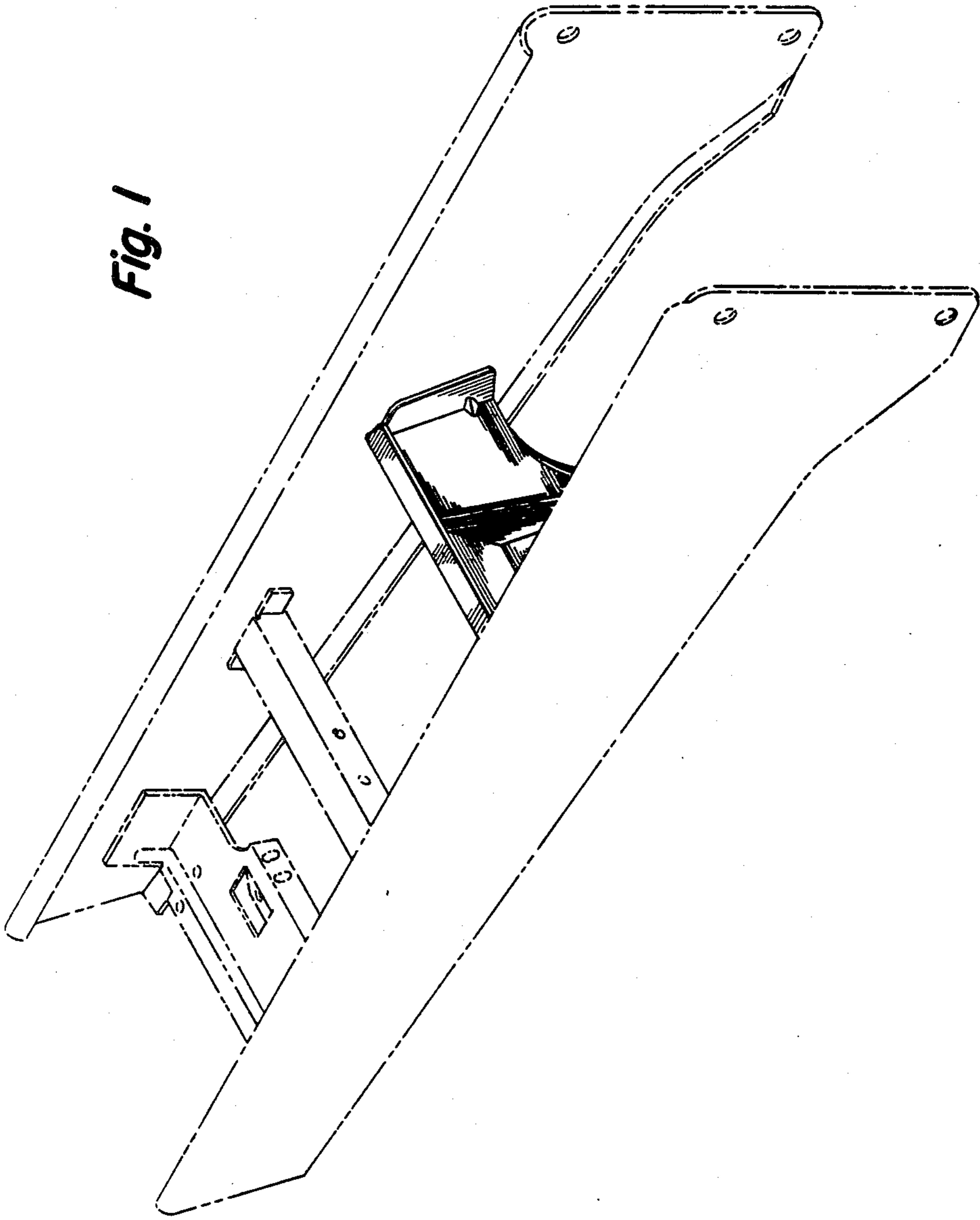

Fig. 1



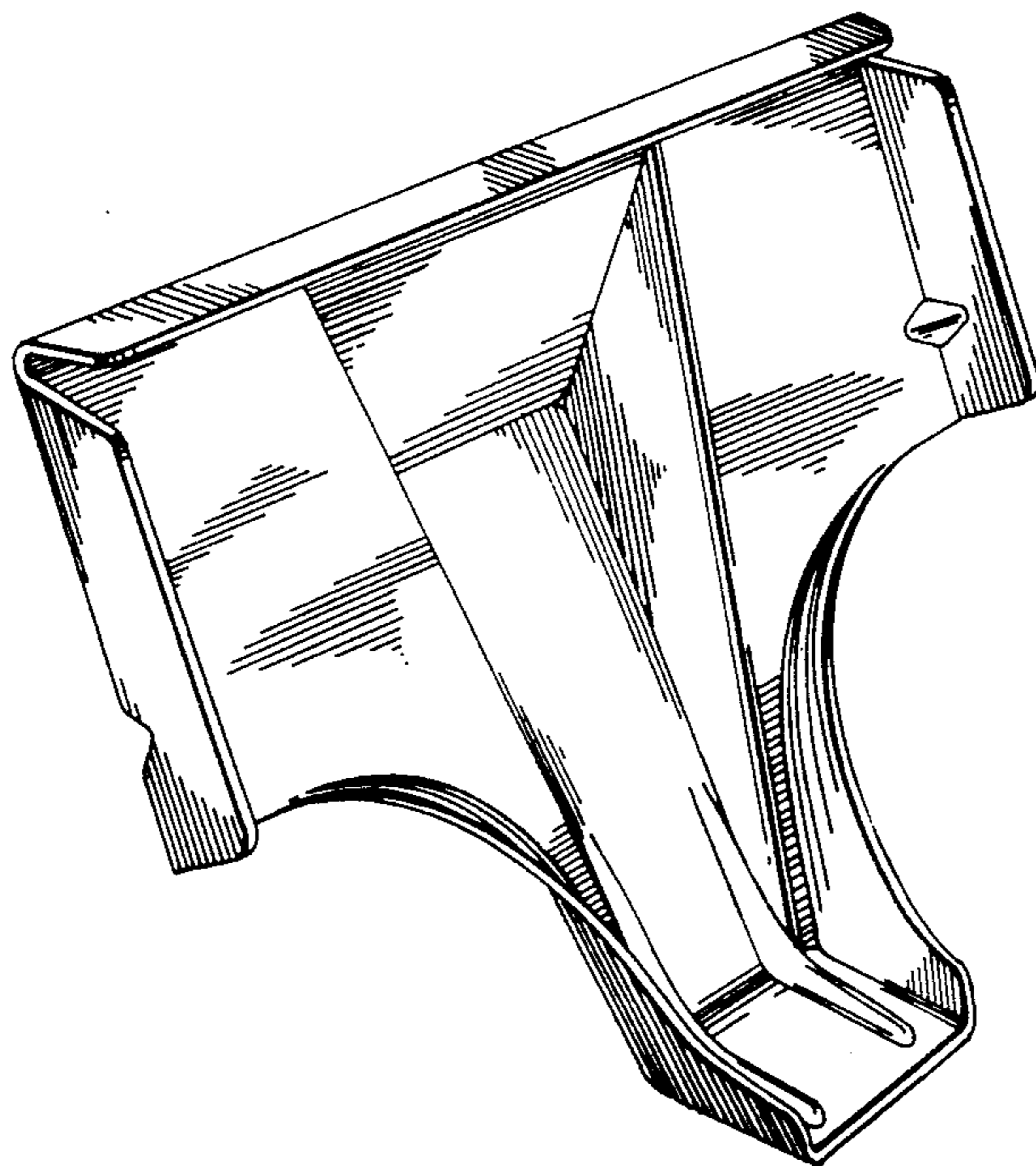

Fig. 2

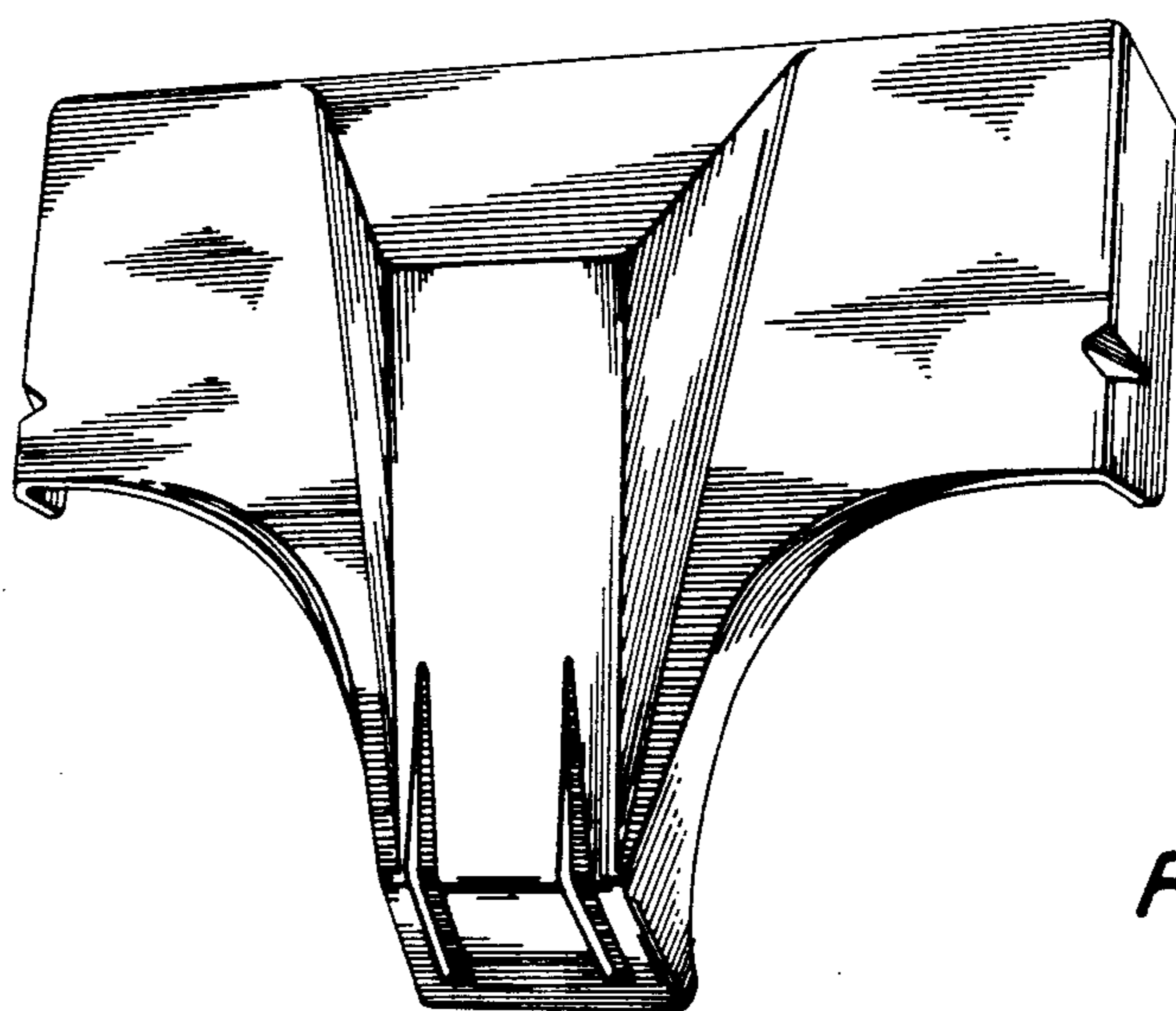

Fig. 3

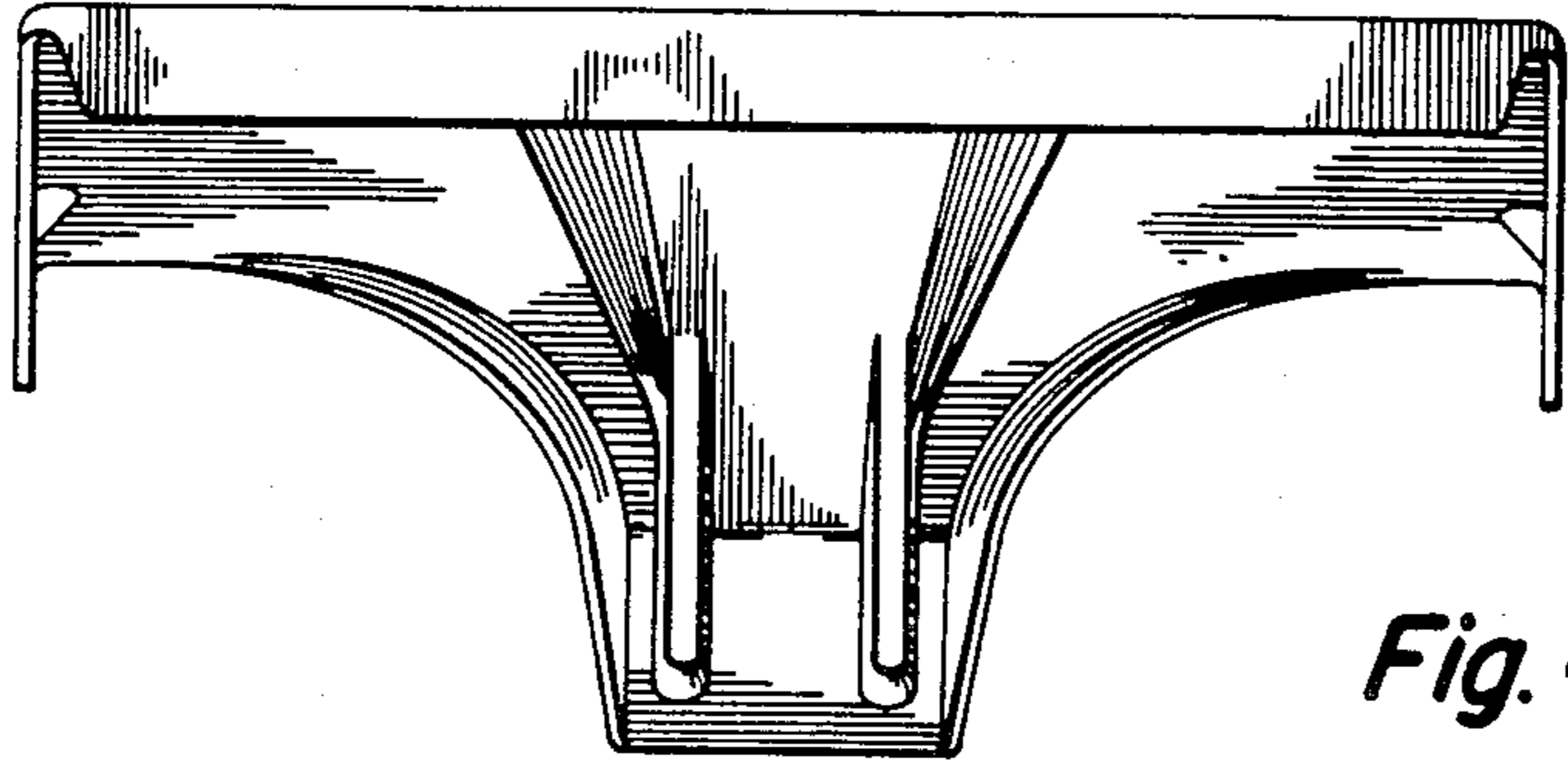

Fig. 4

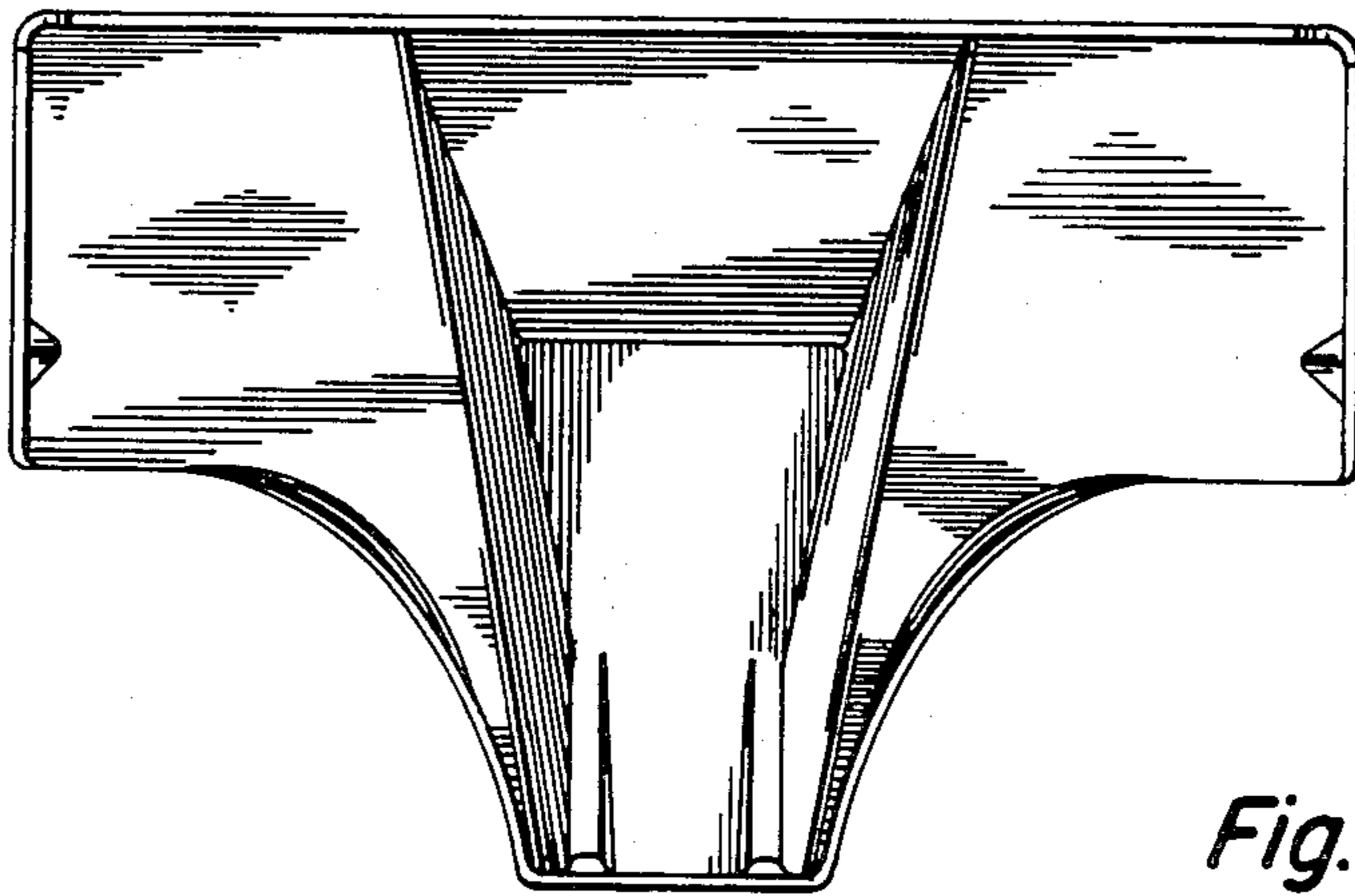

Fig. 5

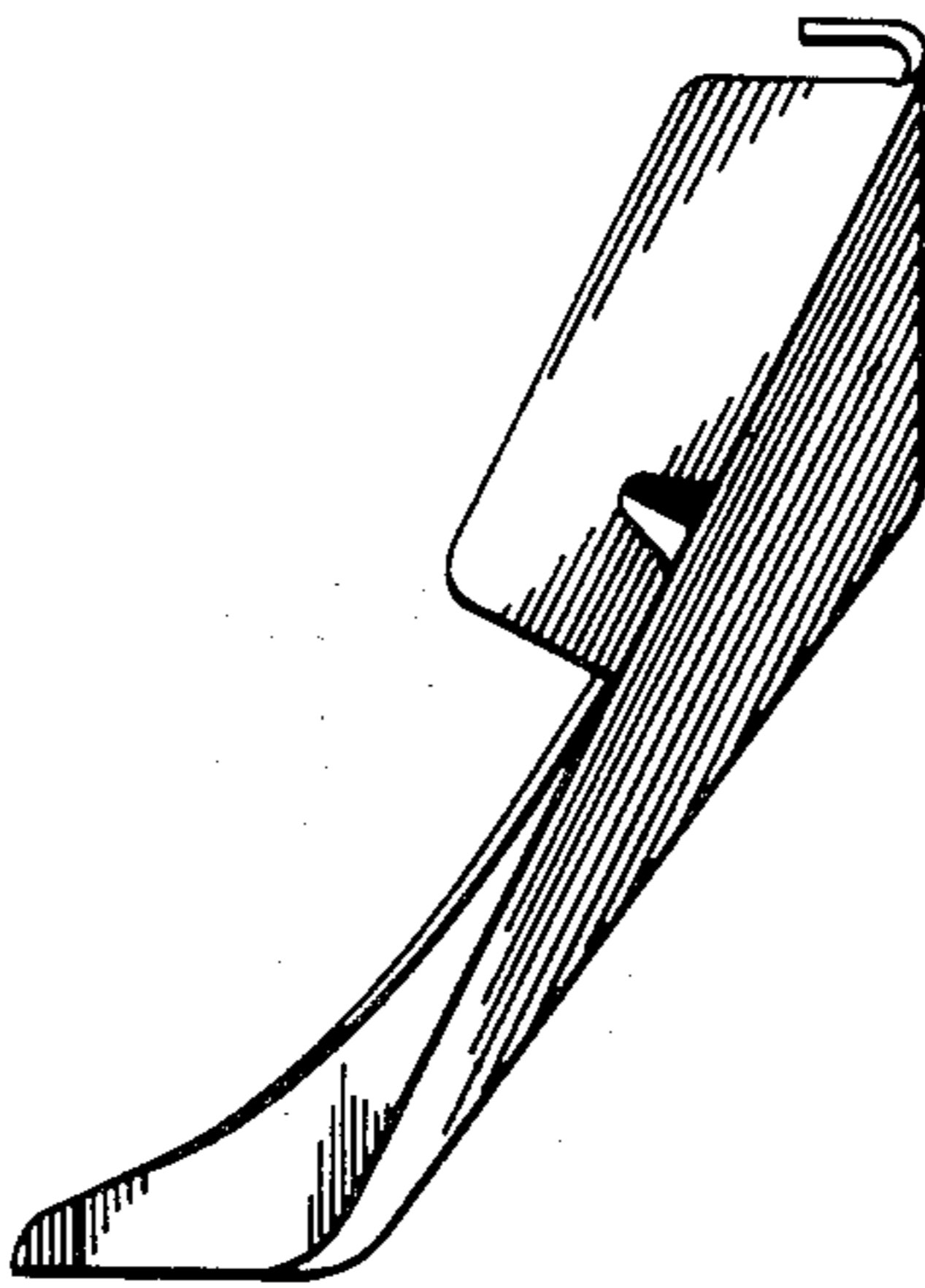

Fig. 6