

[54] TRAILING LAWN MOWER

[75] Inventor: Edward Klein, Wilmette, Ill.

[73] Assignee: Ingersoll Equipment Co., Inc.,  
Winnecone, Wis.

[\*\*] Term: 14 Years

[21] Appl. No.: 665,849

[22] Filed: Oct. 29, 1984

[52] U.S. Cl. .... D15/27

[58] Field of Search ..... D15/10, 14, 17, 27,  
D15/28, 33; 56/6, 7, DIG. 22

[56] References Cited

U.S. PATENT DOCUMENTS

- D. 206,756 1/1967 Bottenberg ..... D15/14
- D. 271,398 11/1983 McCanse et al. .... D15/27
- 3,267,651 8/1966 Engler ..... 56/6

- 3,736,735 6/1973 Kulak et al. .... 56/6
- 4,310,997 1/1982 Streicher ..... 56/DIG. 22

Primary Examiner—B. J. Bullock  
Assistant Examiner—Suzanne N. Gitlin  
Attorney, Agent, or Firm—Cullen, Sloman, Cantor,  
Grauer, Scott & Rutherford

[57] CLAIM

The ornamental design for the trailing lawn mower, as shown and described.

DESCRIPTION

FIG. 1 is a right side elevational view of a trailing lawn mower showing my new design;  
FIG. 2 is a left side elevational view thereof;  
FIG. 3 is a top plan view thereof;  
FIG. 4 is a front elevational view thereof;  
FIG. 5 is a rear elevational view thereof.  
The undisclosed bottom is unornamented.

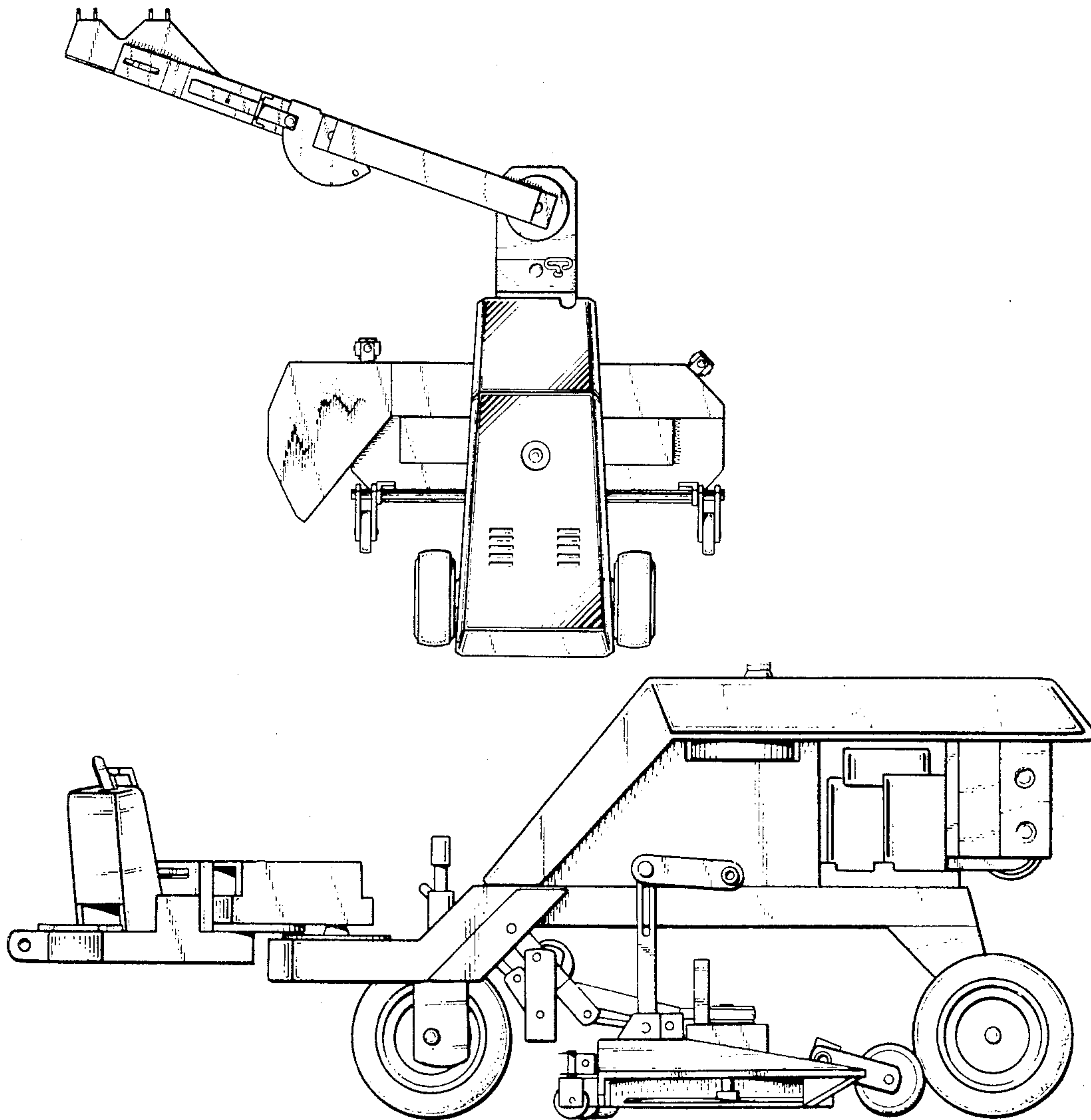

FIG. 1

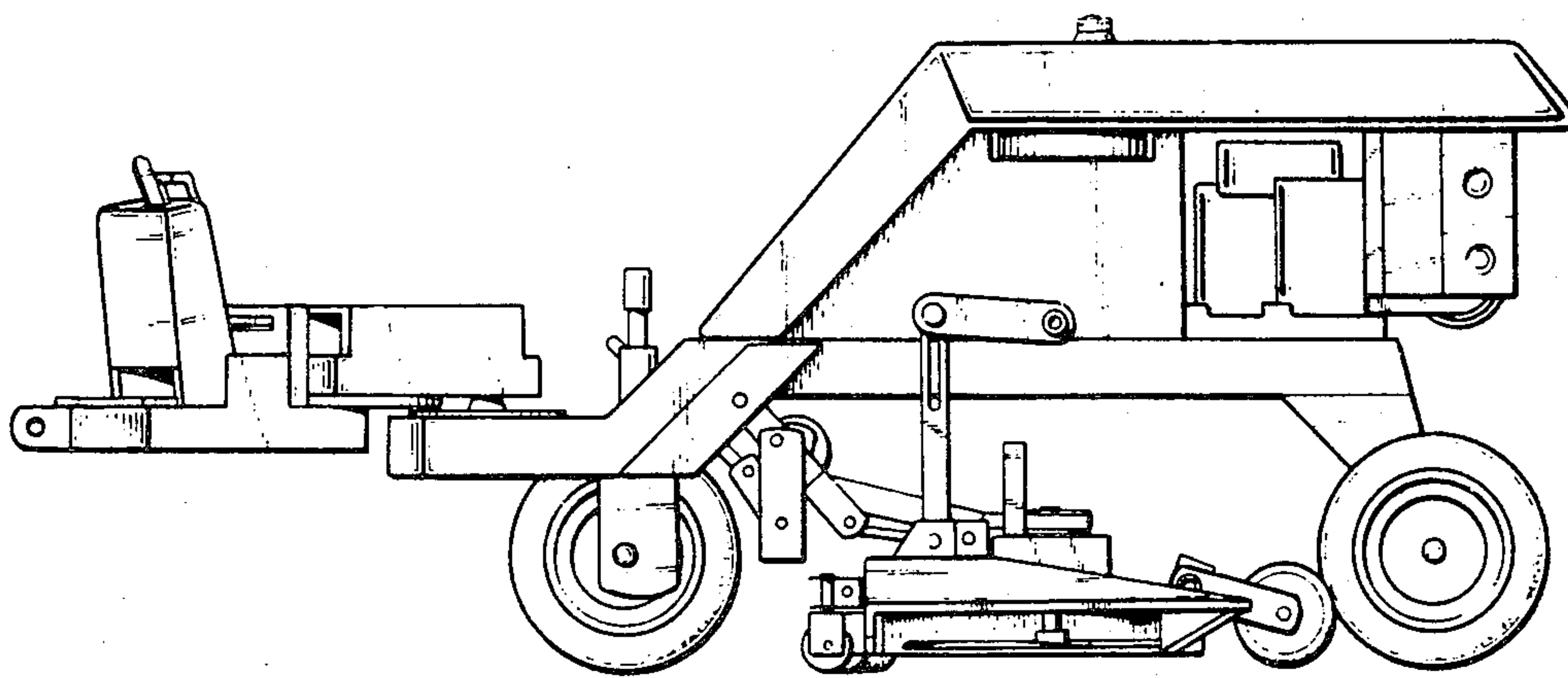
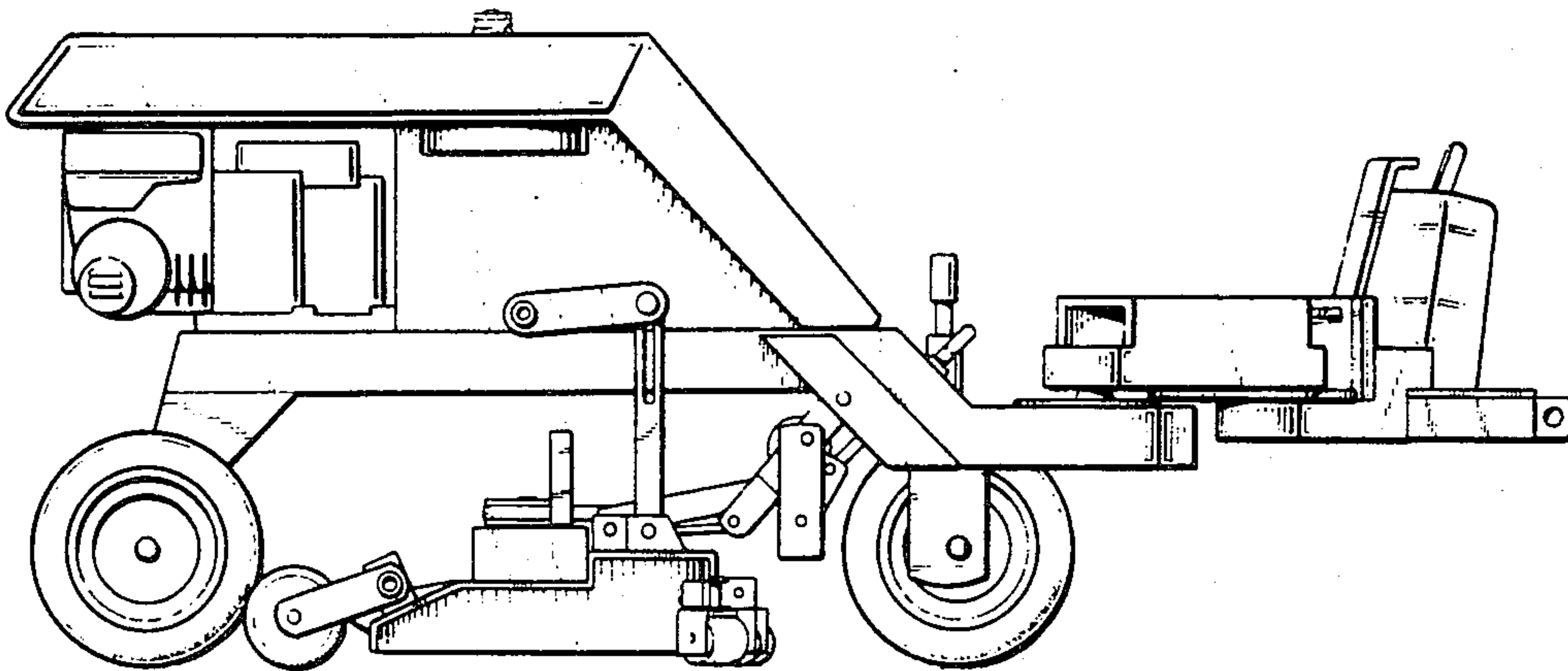

FIG. 2

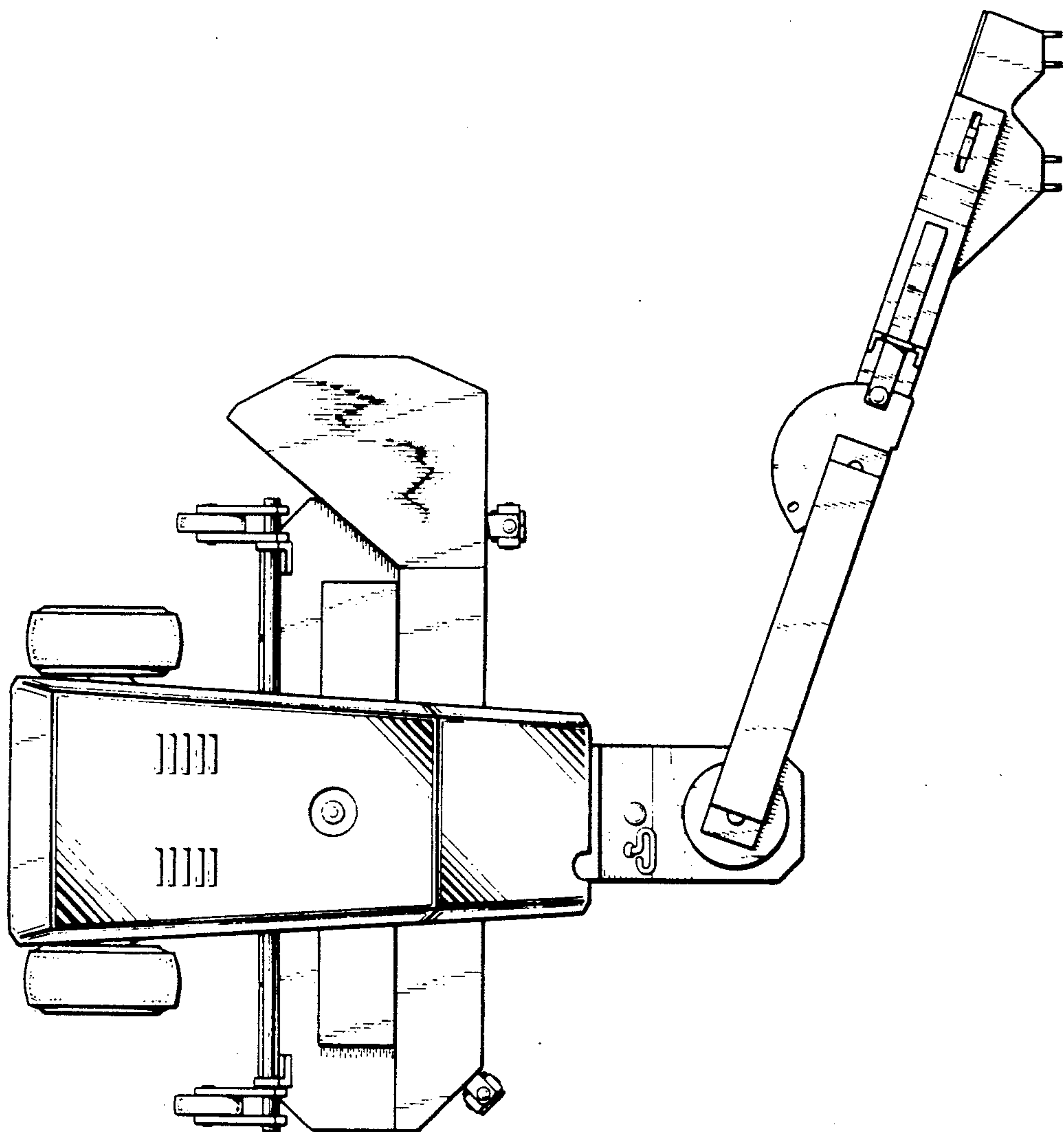

FIG. 3

FIG. 4

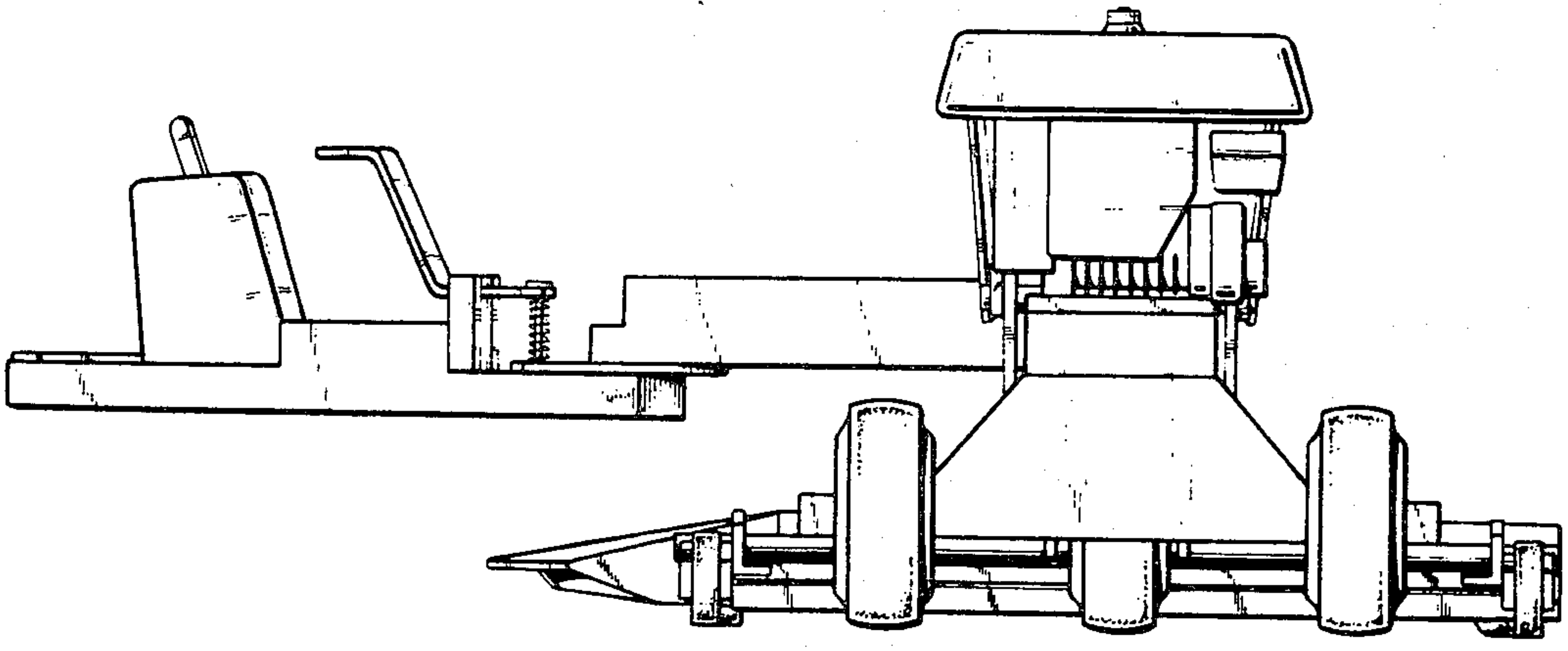
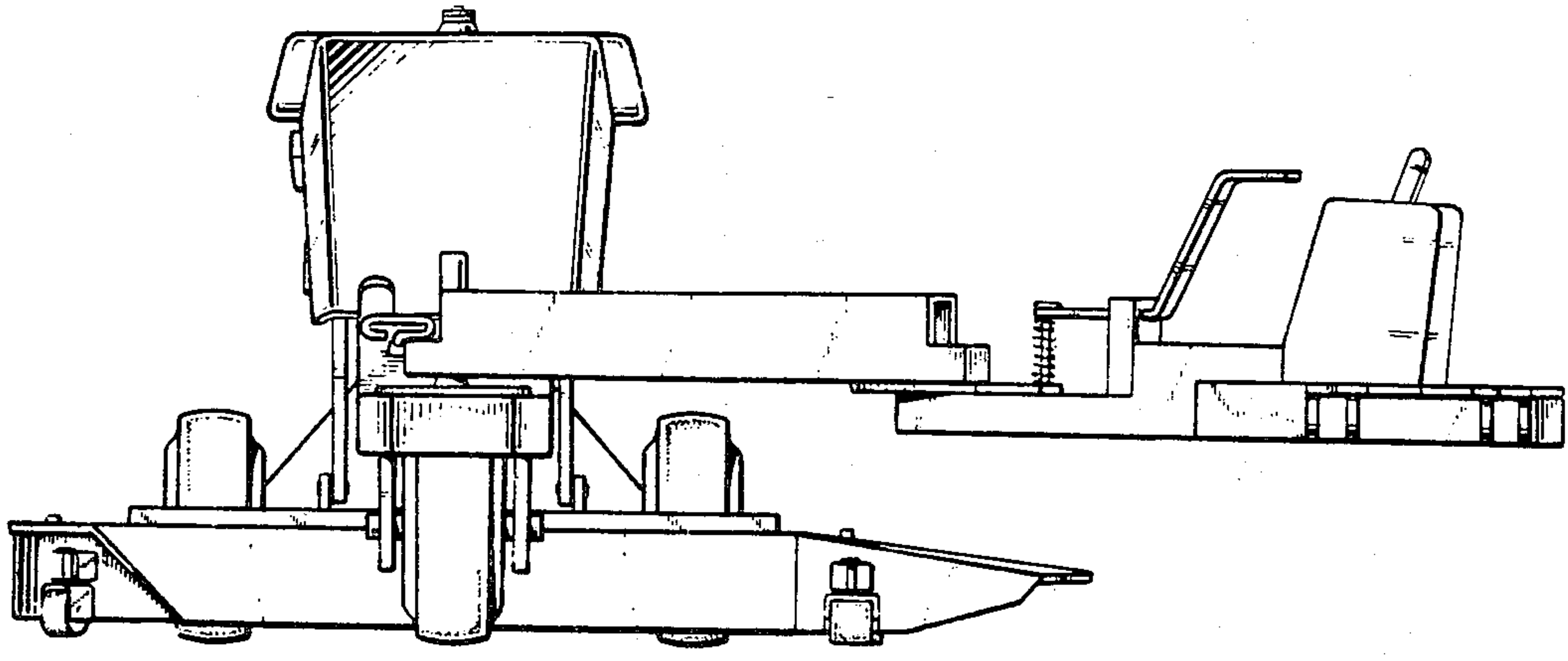

FIG. 5