

[54] COMBINED DOOR STOP AND RECEPTACLE UNIT

[76] Inventor: John W. Looney, 228 Finley Dr., Decatur, Ala. 35601

[**] Term: 14 Years

[21] Appl. No.: 491,371

[22] Filed: May 3, 1983

[52] U.S. Cl. D8/402

[58] Field of Search D8/402; 16/82, 86 B, 16/86 C

[56] References Cited

U.S. PATENT DOCUMENTS

D. 189,289	11/1960	Bryson et al.	D8/402
D. 223,994	6/1972	Johnson et al.	D8/402
1,472,531	10/1923	Morris	16/82
2,681,468	6/1954	Quinn	16/82
2,929,647	3/1960	Gladstone	16/82

Primary Examiner—B. J. Bullock
Attorney, Agent, or Firm—C. A. Phillips

[57] CLAIM

The ornamental design for a combined door stop and receptacle unit, substantially as shown and described.

DESCRIPTION

FIG. 1 is an exploded top front view of a combined door stop and receptacle unit showing my new design; FIG. 2 is an exploded bottom rear perspective view thereof, the chain shown broken away for ease of illustration;

FIG. 3 is an end elevational view taken from the rear of FIG. 2;

FIG. 4 is an end elevational view taken from the front of FIG. 2;

FIG. 5 is a reduced perspective view thereof, the broken lines showing the door and floor being for illustrative purposes only; and

FIG. 6 is an enlarged perspective view of the assembled condition.

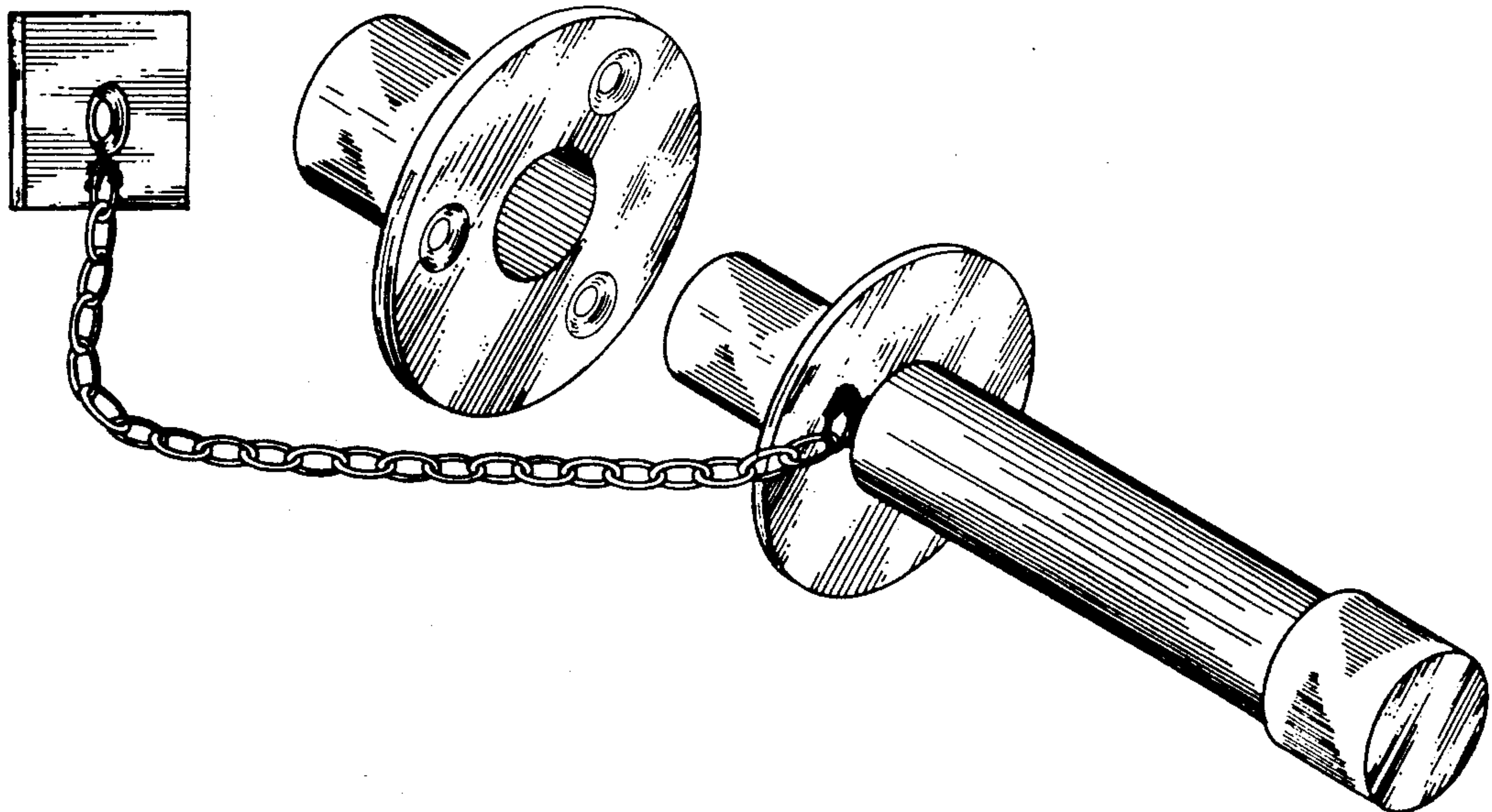

FIG. 2

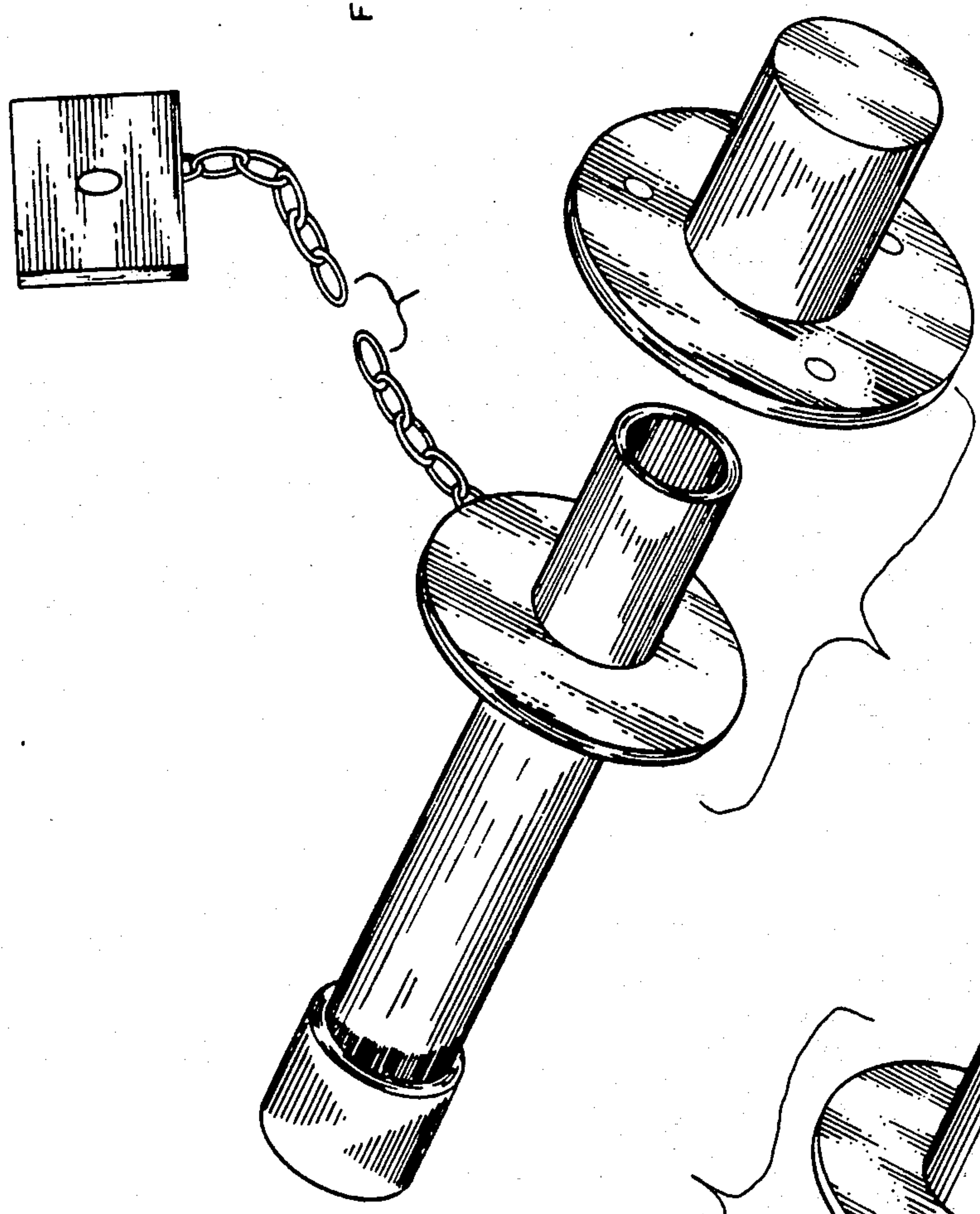
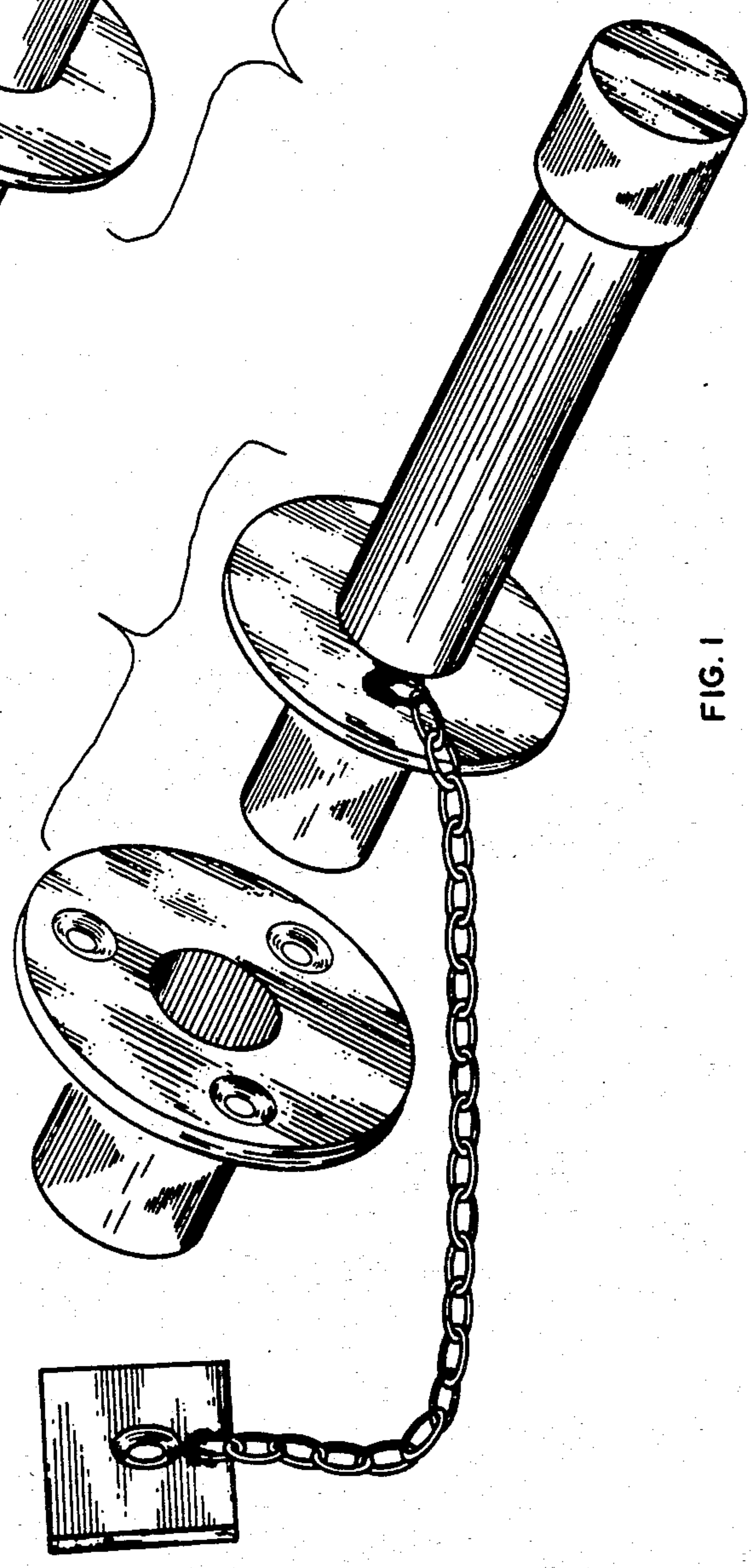

FIG. 1



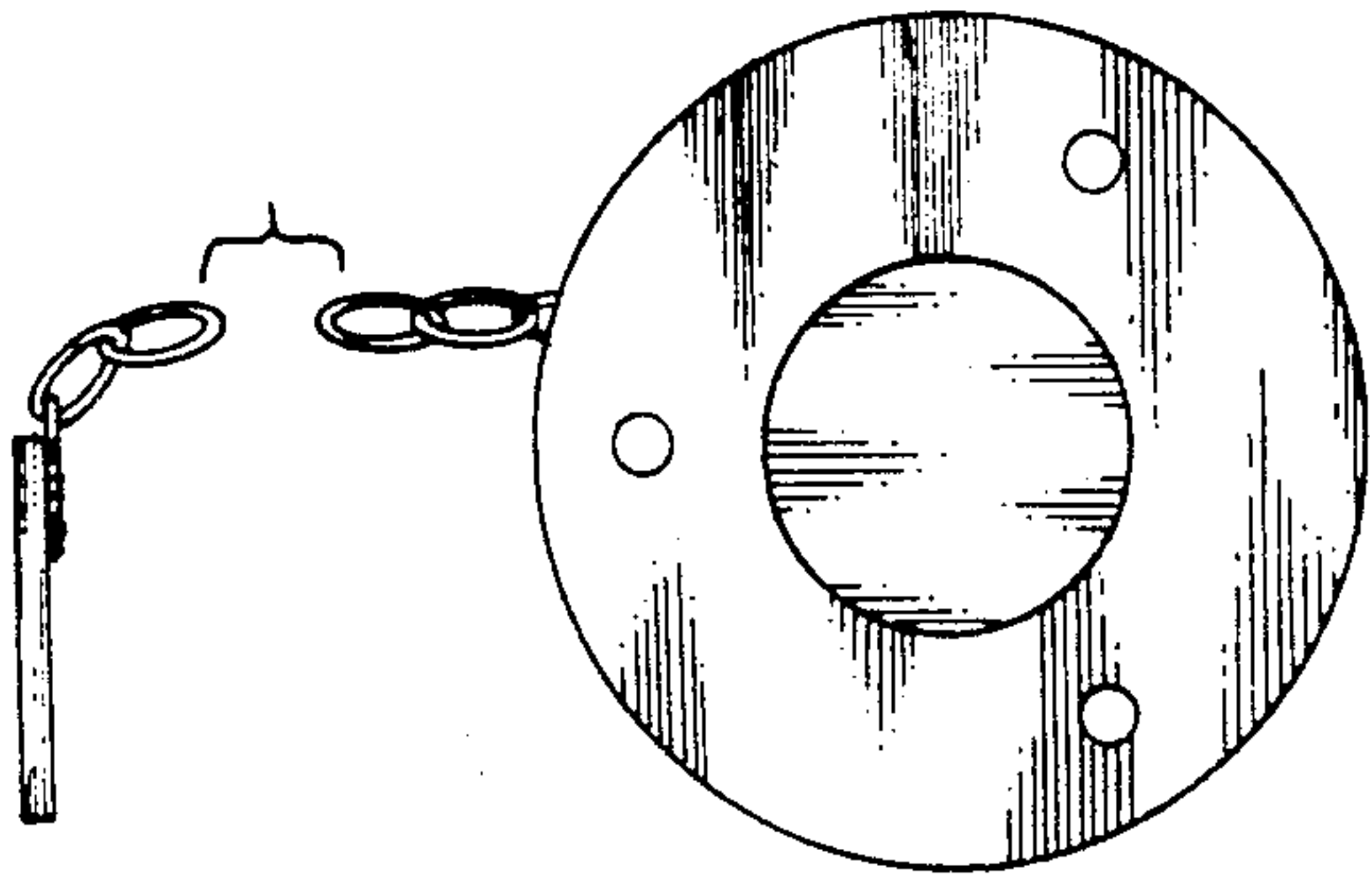

FIG. 4

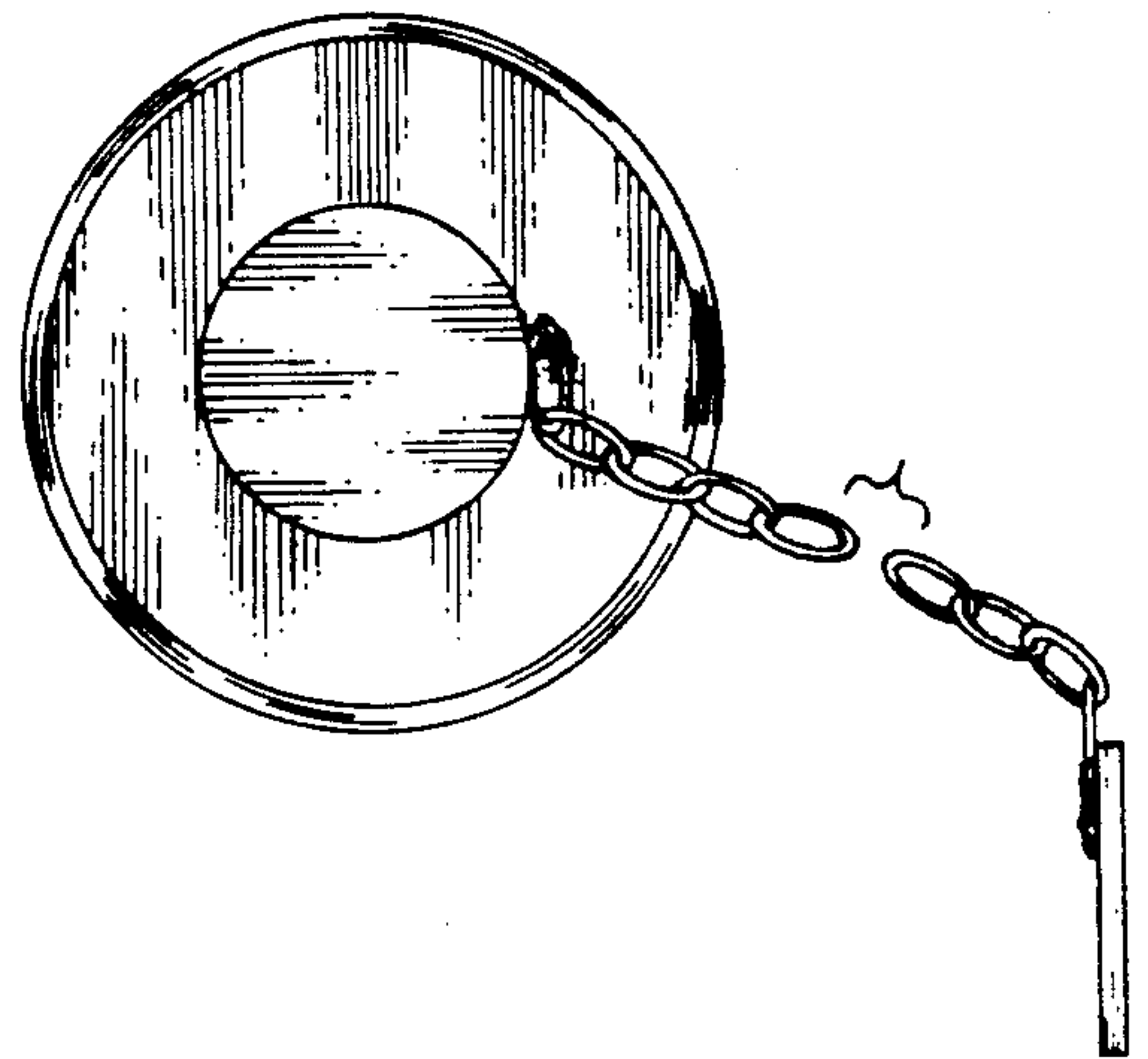

FIG. 3

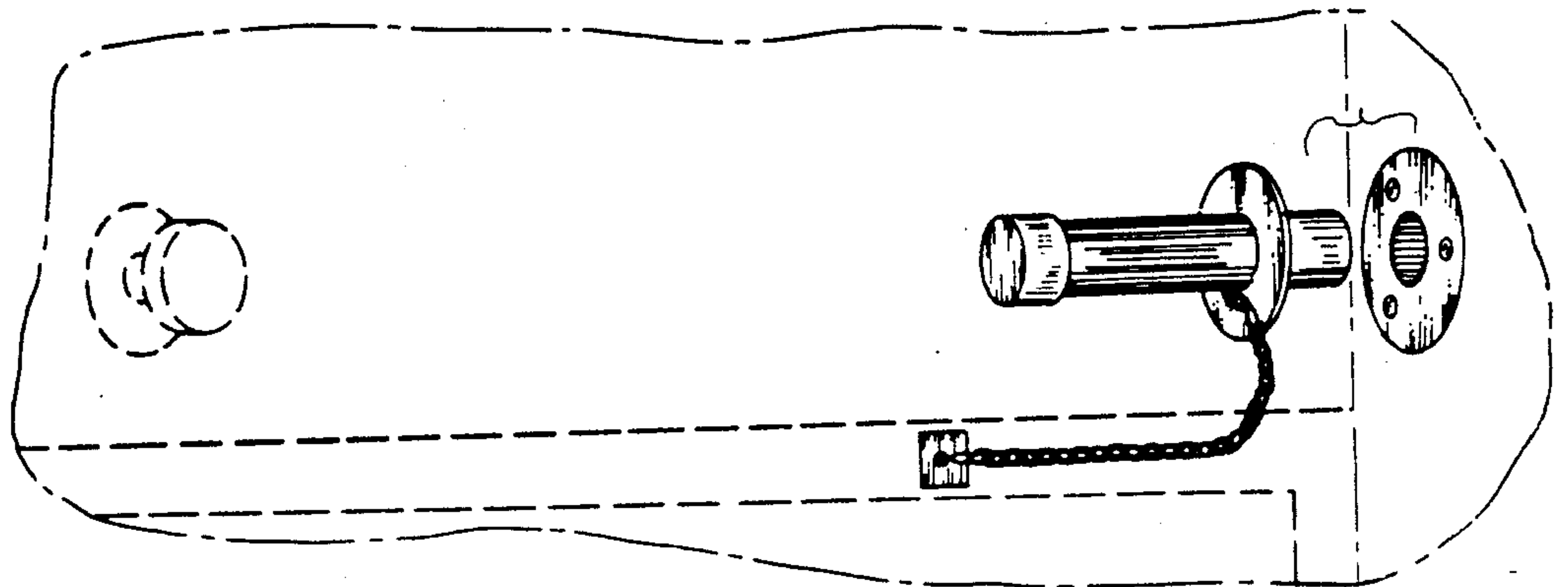

FIG. 5

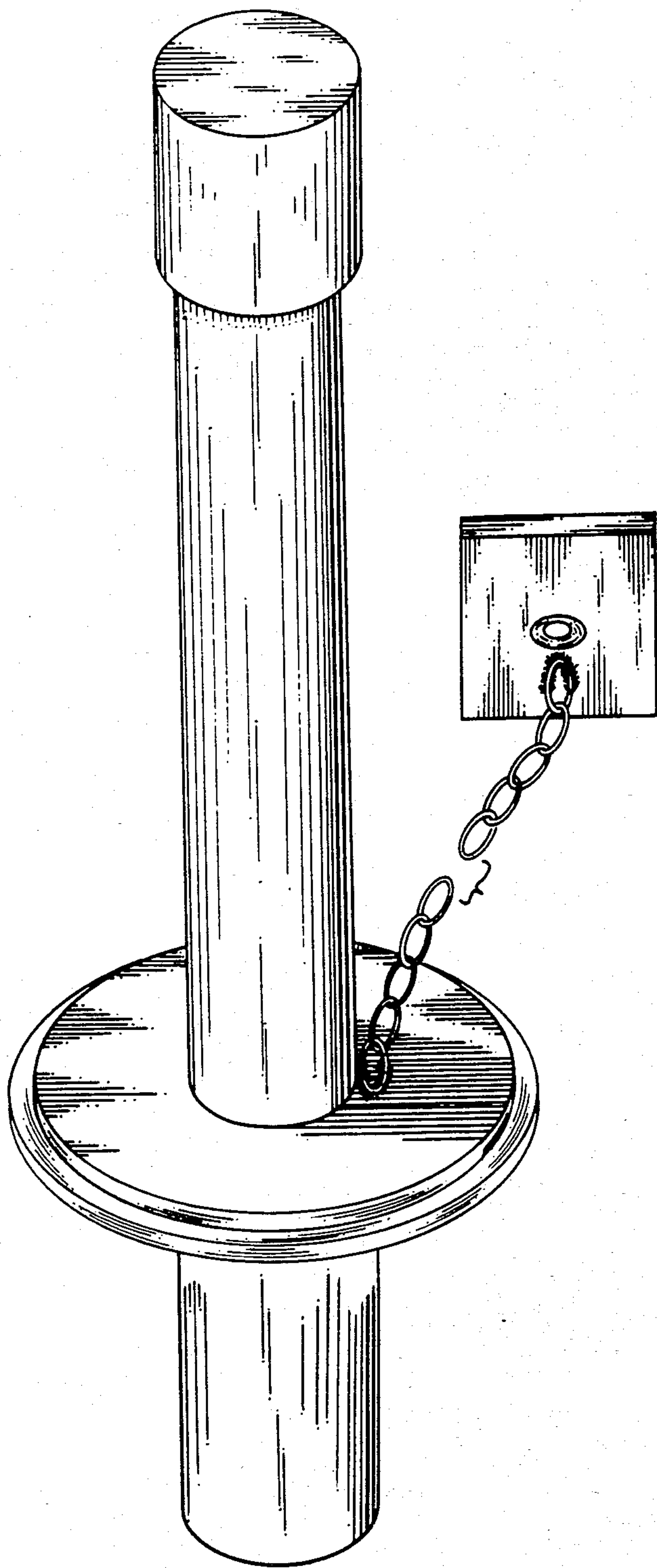

FIG. 6