

[54] CHIMNEY BRACE

3,299,593 1/1967 Avila .

[76] Inventor: Nathaniel J. Mahoney, 666 Central St., Franklin, N.H. 03235

OTHER PUBLICATIONS

Sweet's Architectural Cat. File 1982, sec. 15.2a/Van; p. 6; rigid corner guying bracket.

[**] Term: 14 Years

Primary Examiner—B. J. Bullock
Attorney, Agent, or Firm—Lowe, King, Price & Becker

[21] Appl. No.: 556,386

[57] CLAIM

[22] Filed: Nov. 30, 1983

The ornamental design for a chimney brace, as shown and described.

[52] U.S. Cl. D8/366; D8/354

[58] Field of Search D8/354, 363, 364, 366, D8/316; 98/58, 60; 248/219.1, 220.1, 300, 218.4, 219.4, 219.3, 65, 57; 403/388; D23/152-154; 52/219

DESCRIPTION

[56] References Cited

U.S. PATENT DOCUMENTS

217,985	7/1879	Browell .	
900,663	10/1908	Callane	403/388
1,085,421	1/1914	Hiller .	
1,380,518	6/1921	Bellig	248/300
2,420,425	5/1947	Hardwick	248/300
2,616,099	11/1952	Silvio	248/300
3,165,285	1/1965	Hodgins	248/65

FIG. 1 is a perspective view of a chimney brace showing my new design;
FIG. 2 is a left front elevational view taken in the direction of arrow A in FIG. 1, the right front being a mirror image;
FIG. 3 is a right rear elevational view taken in the direction of arrow B in FIG. 1, the left rear being a mirror image;
FIG. 4 is a reduced top plan view thereof, the additional braces, the chimney and joists being shown in broken lines for illustrative purposes only.

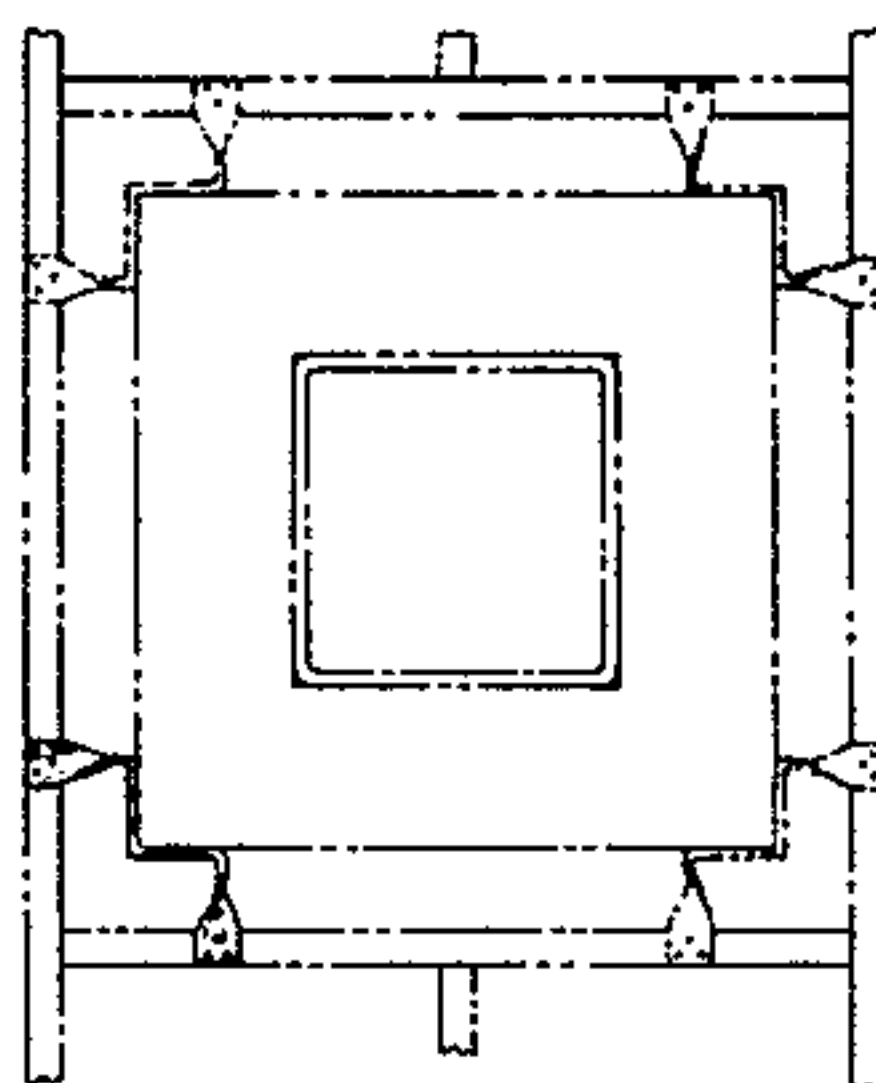
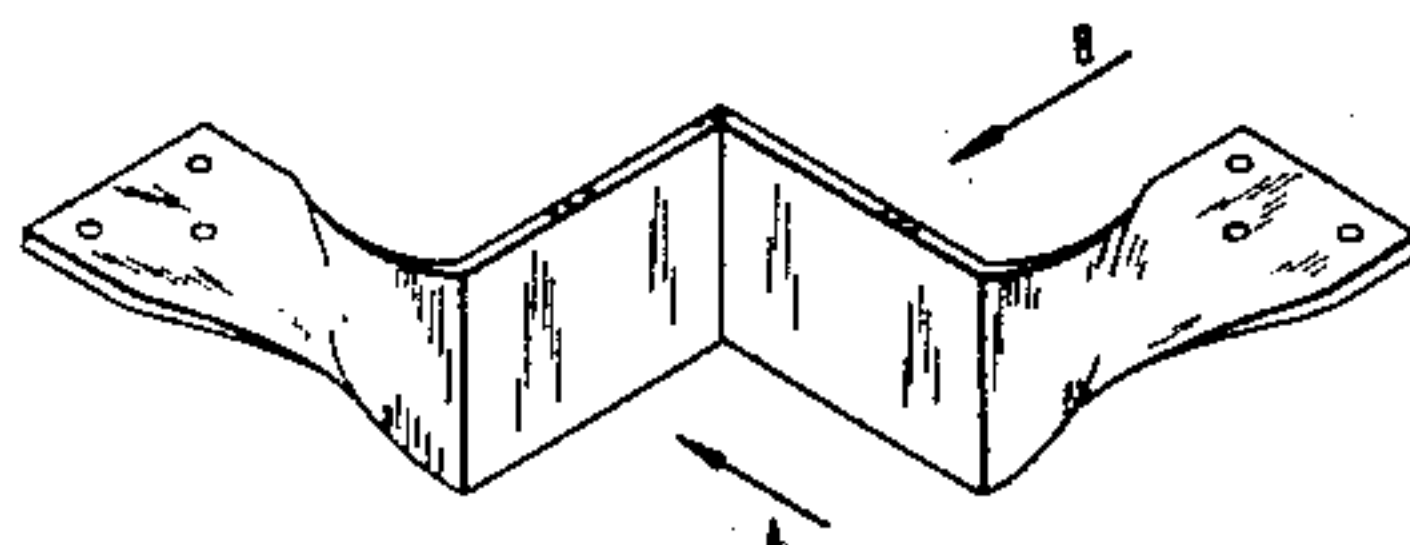

Fig. 1

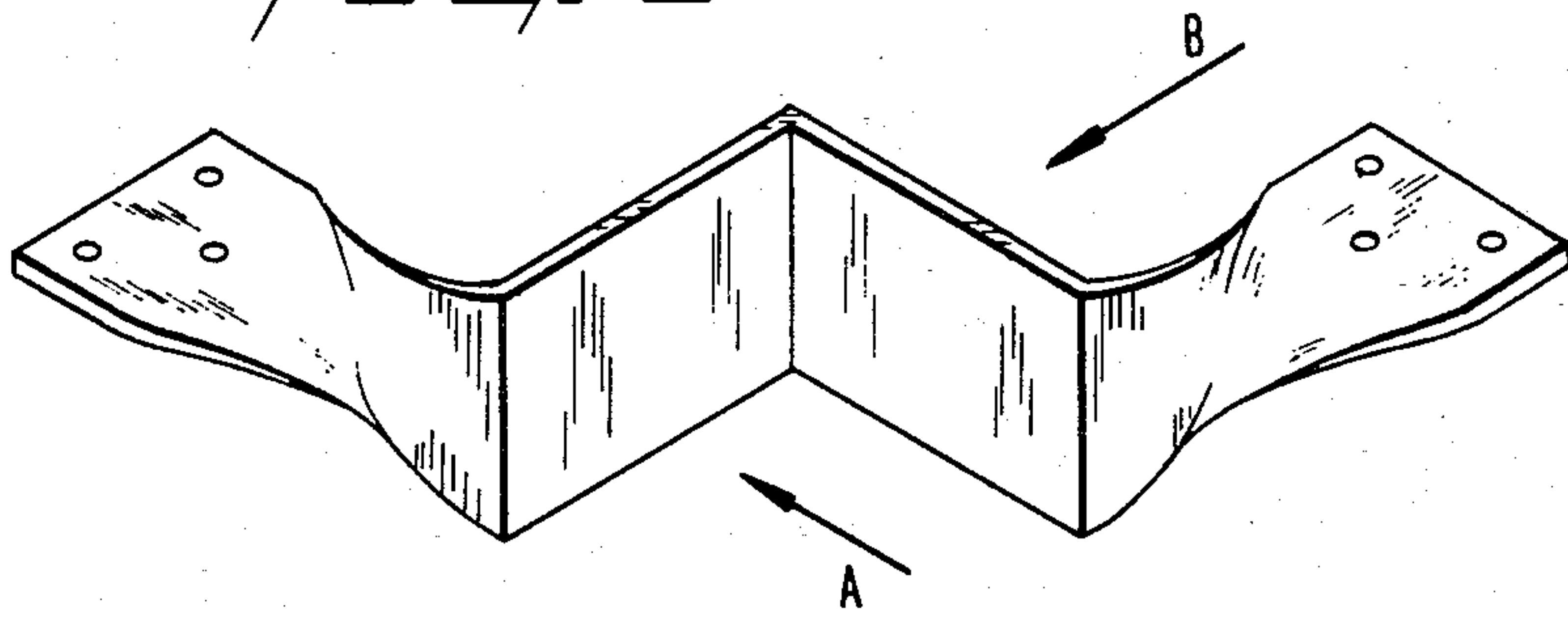

Fig. 2

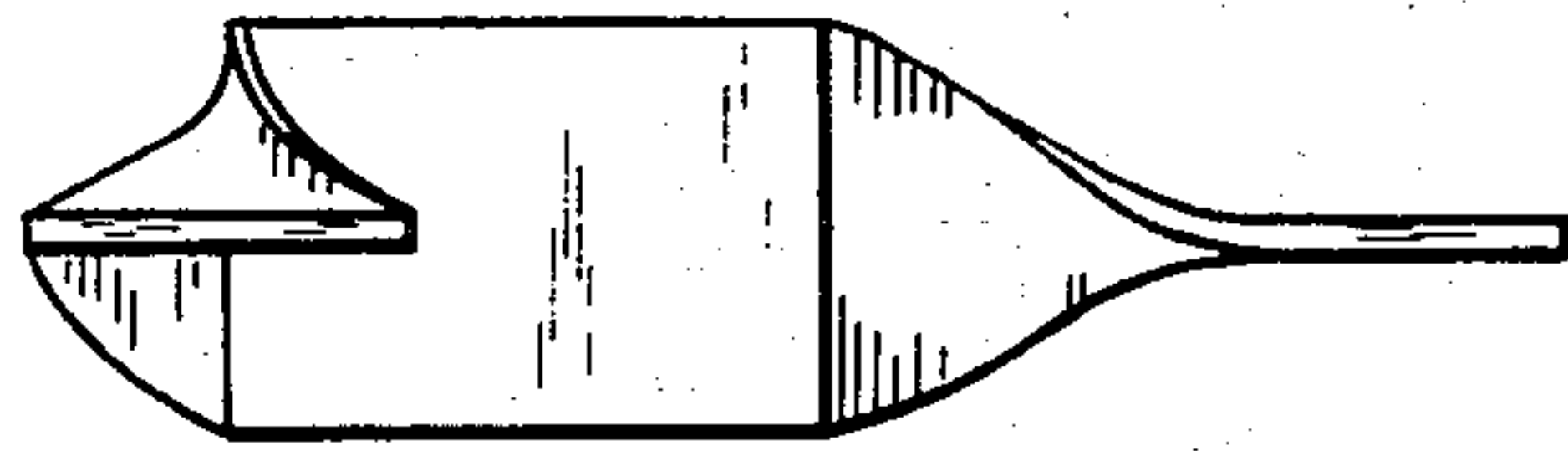

Fig. 3

Fig. 4

