

[54] SELF-CLOSING DOOR HINGE

[75] Inventor: Kunihiro Takasaki, Chiba, Japan

[73] Assignee: Takigen Seizou Co. Ltd., Tokyo, Japan

[**] Term: 14 Years

[21] Appl. No.: 615,951

[22] Filed: May 31, 1984

[30] Foreign Application Priority Data

Jan. 18, 1984 [JP] Japan 59-1021

[52] U.S. Cl. D8/323

[58] Field of Search D8/323, 327-329; 16/221, 247, 309, 312

[56] References Cited

U.S. PATENT DOCUMENTS

D. 092,931	7/1934	Sayre	D8/329
D. 195,827	8/1963	Melcher	D8/327
3,545,032	12/1970	Dielman	16/312
3,748,688	7/1973	Berkowitz	16/247
4,190,925	3/1980	Koivusalo	16/312

OTHER PUBLICATIONS

Sweet's Architectural Catalog File 1962; sec. 19e/Na; p. 2; hinge 59-5825.

Primary Examiner—B. J. Bullock

Attorney, Agent, or Firm—Martin Smolowitz

[57] CLAIM

The ornamental design for the self-closing door hinge, as shown.

DESCRIPTION

FIG. 1 is a front view of a self-closing door hinge showing my new design;

FIG. 2 is a rear view thereof;

FIG. 3 is a top view thereof;

FIG. 4 is a bottom view thereof;

FIG. 5 is a left side view thereof;

FIG. 6 is a right side view thereof;

FIG. 7 is a sectional view taken in the direction of the arrows on line VII—VII in FIG. 2;

FIG. 8 is a sectional view taken in the direction of the arrows on line VIII—VIII of FIG. 5.

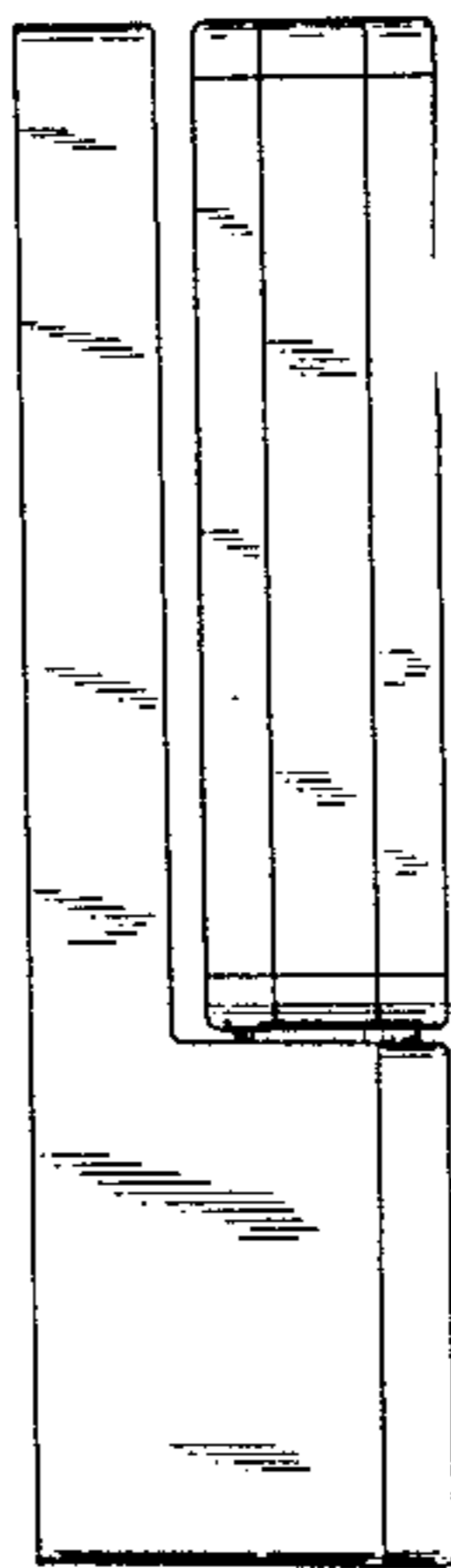

FIG. 1

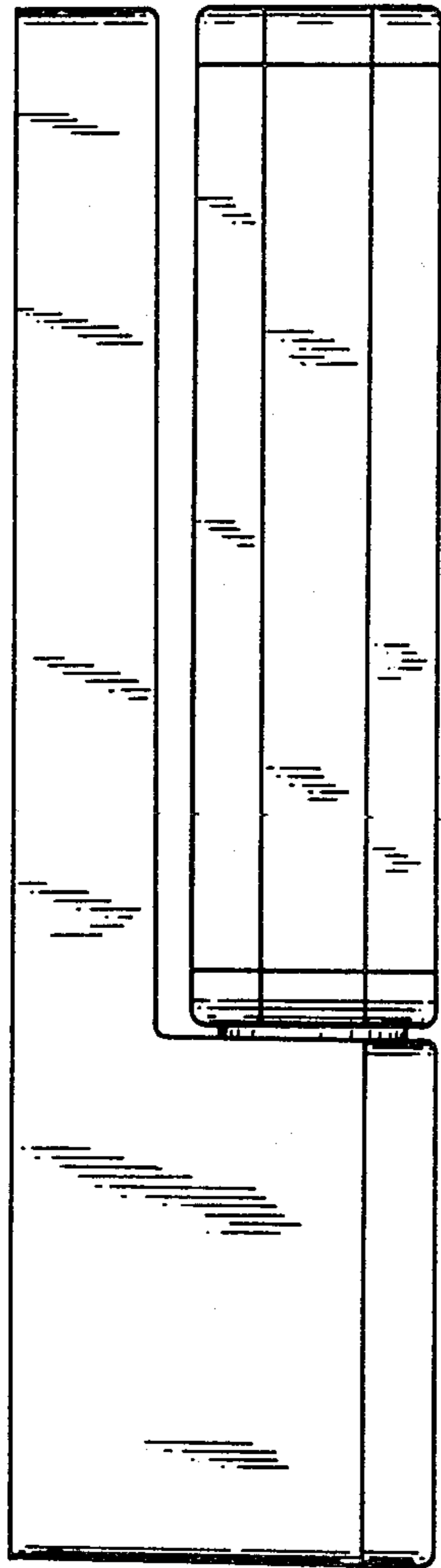

FIG. 2

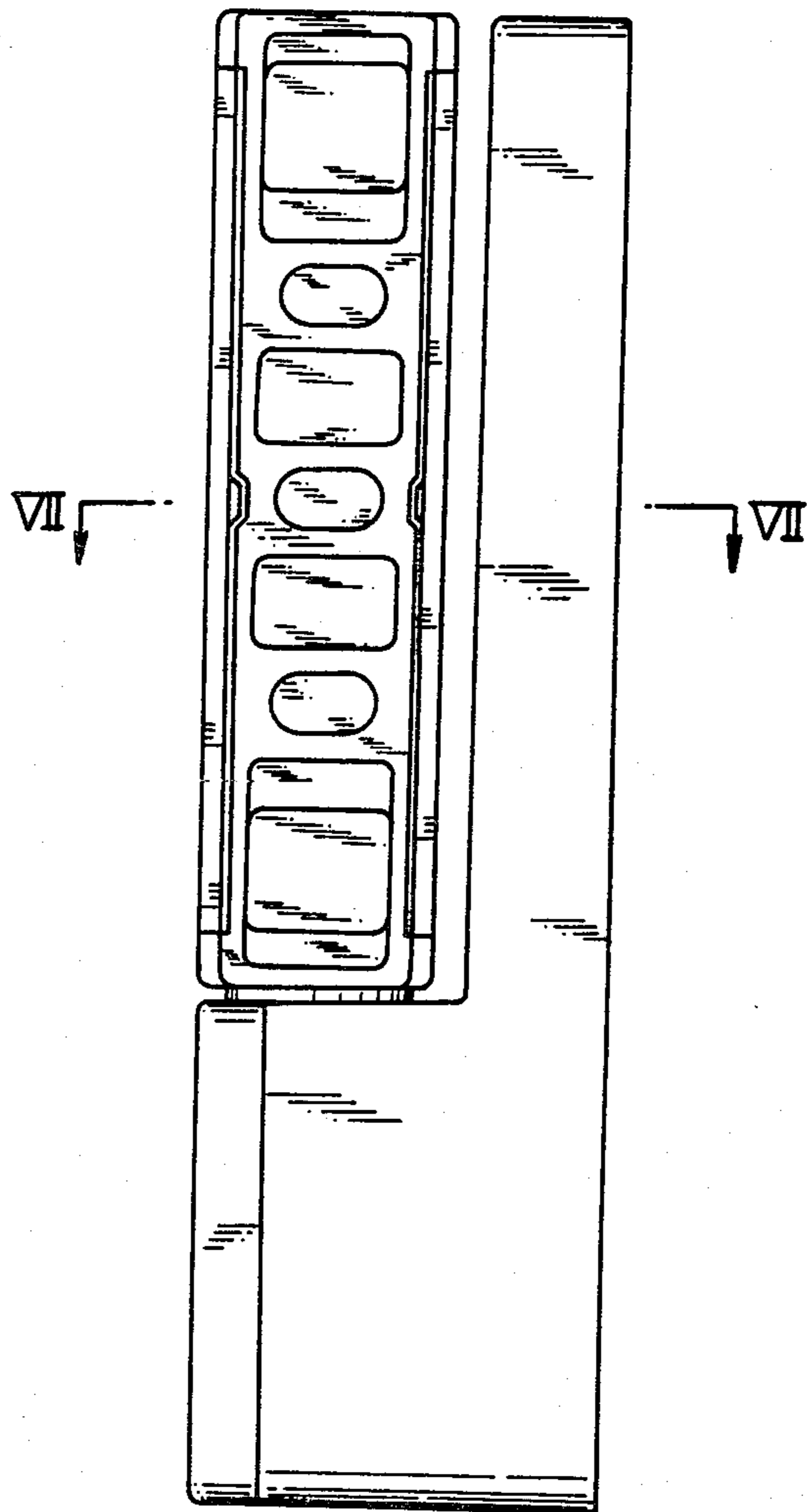

FIG. 3

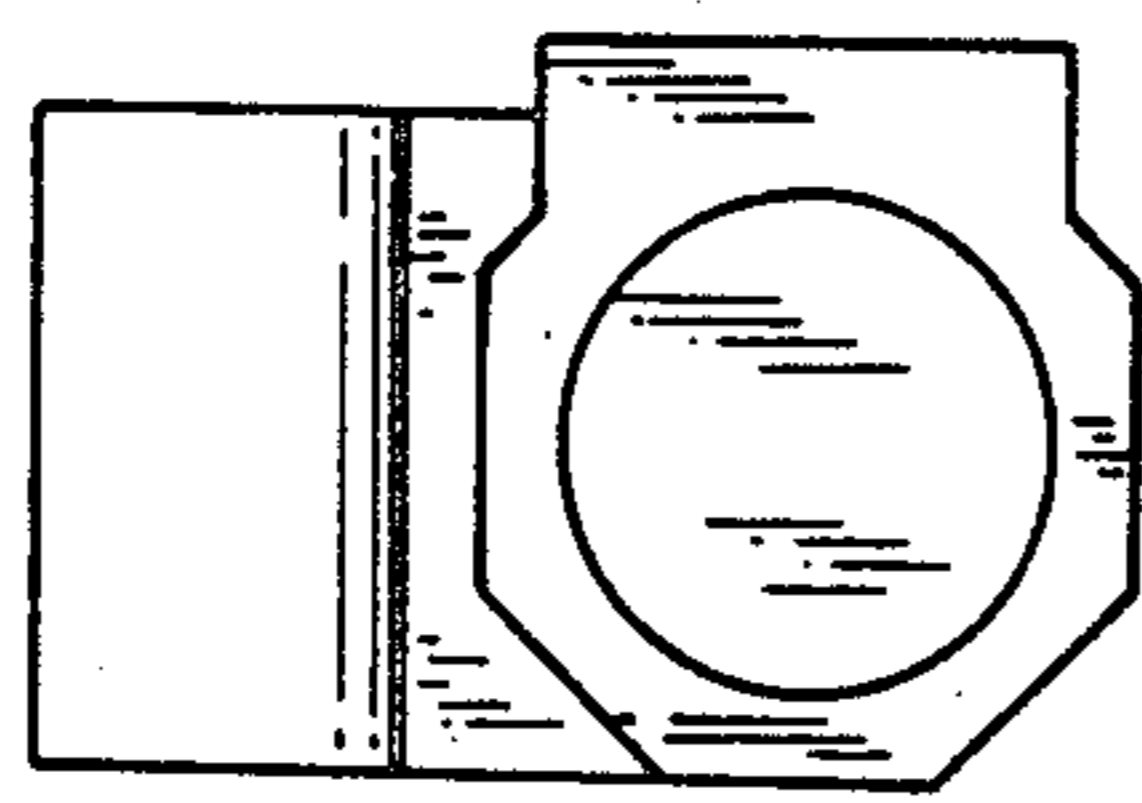

FIG. 4

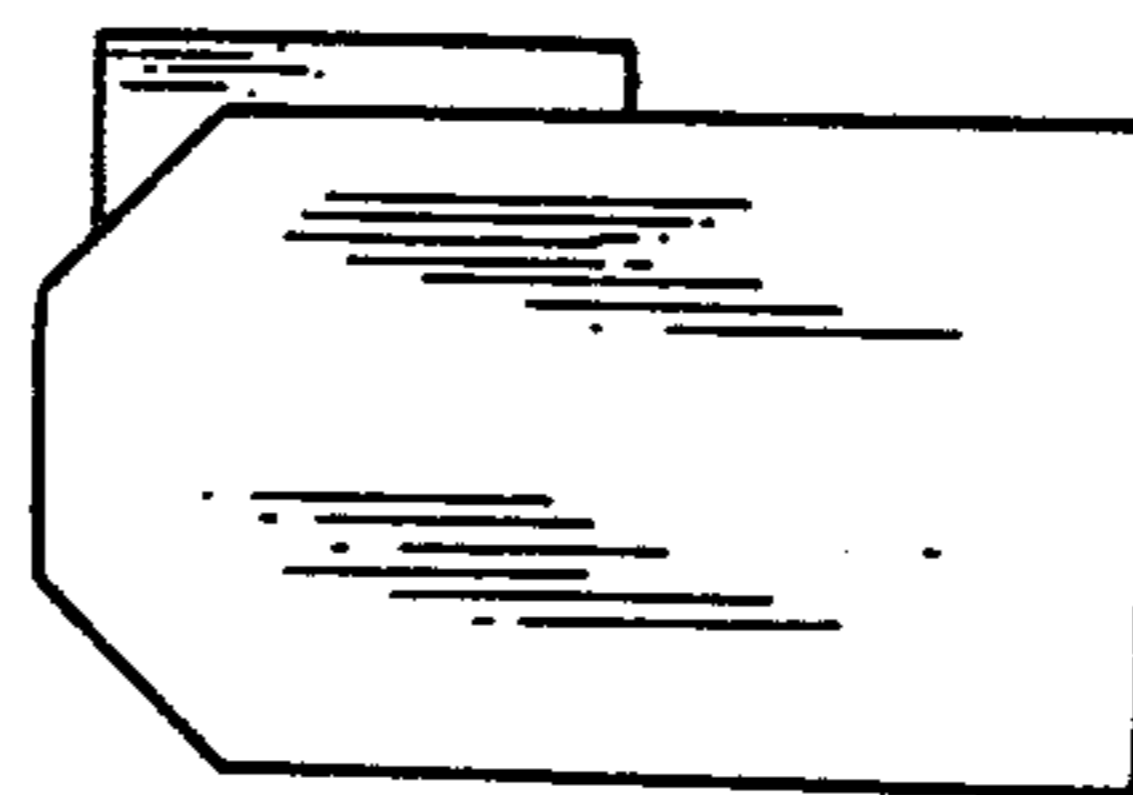

FIG. 5

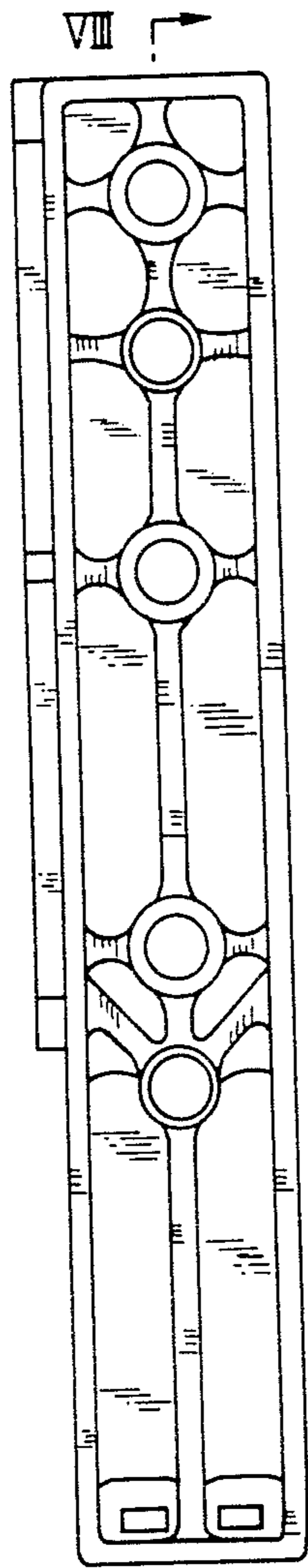

FIG. 6

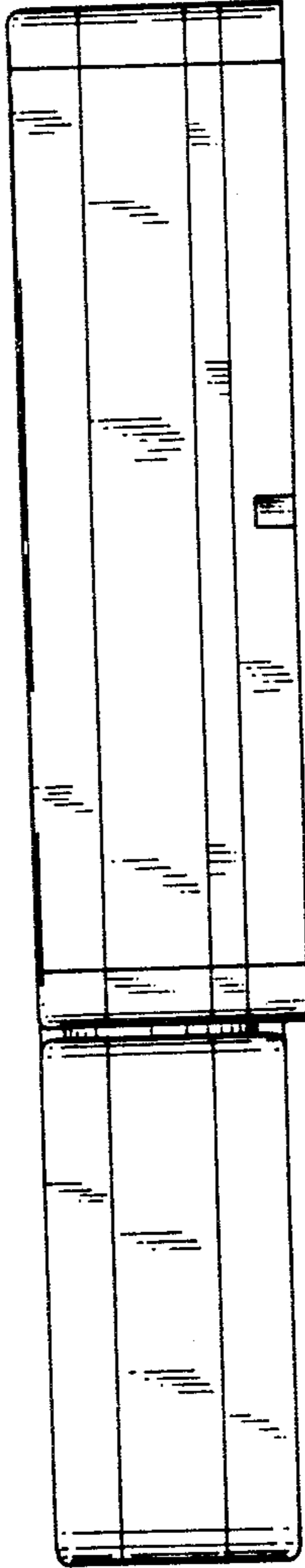

FIG. 8

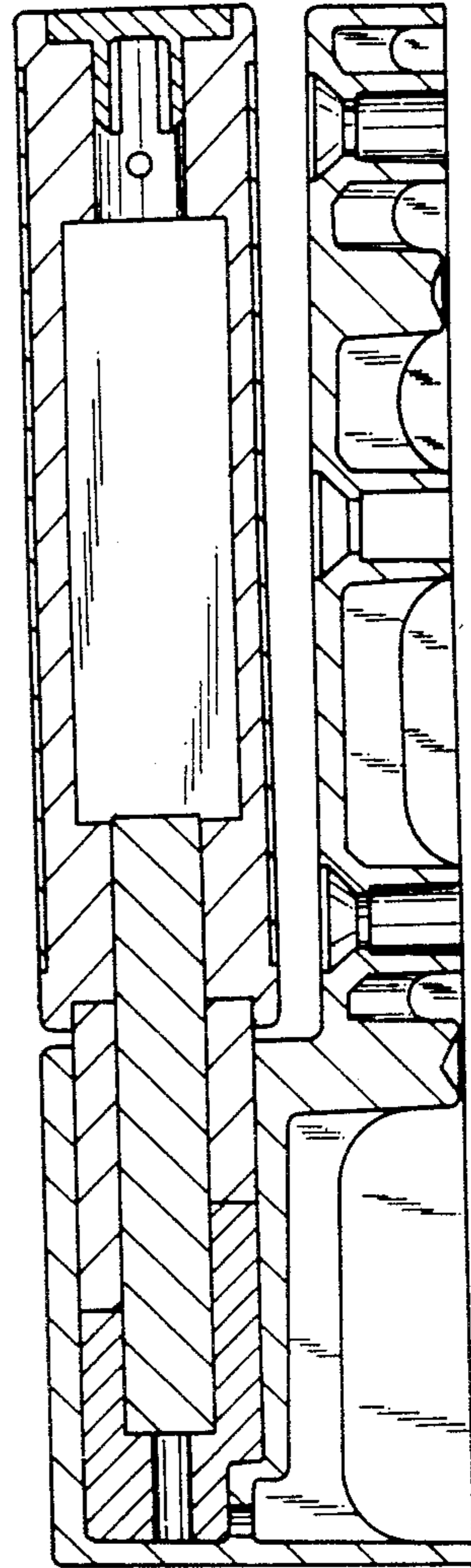

FIG. 7

