

[54] **CONDIMENT MILL**

2,772,023 11/1956 Smith ..... 222/142.4 X  
2,812,115 11/1957 Pehr ..... 222/142.6

[76] Inventor: **William E. Bounds**, P.O. Box 1547,  
Torrance, Calif. 90505

*Primary Examiner*—Bernard Ansher  
*Assistant Examiner*—Terry Pfeffer  
*Attorney, Agent, or Firm*—Edward A. Sokolski

[\*\*] Term: **14 Years**

[21] Appl. No.: **570,387**

[57] **CLAIM**

The ornamental design for a condiment mill, as shown and described.

[22] Filed: **Jan. 13, 1984**

[52] U.S. Cl. .... **D7/53; D7/57**

[58] Field of Search ..... **D7/53, 57, 52, 372,  
D7/373; D9/424, 418; 241/169, 169.1;  
222/142.1-142.9**

**DESCRIPTION**

FIG. 1 is a top plan view of a condiment mill showing my new design;  
FIG. 2 is a right side elevational view thereof;  
FIG. 3 is a front elevational view thereof;  
FIG. 4 is a bottom plan view thereof;  
FIG. 5 is a left side elevational view thereof;  
FIG. 6 is a rear elevational view thereof; and  
FIG. 7 is a perspective view thereof.

[56] **References Cited**

**U.S. PATENT DOCUMENTS**

D. 173,652 12/1954 Gerson ..... D7/57  
D. 223,275 4/1972 Szodo ..... D7/57  
2,748,983 6/1956 Zervos et al. .... 222/142.4

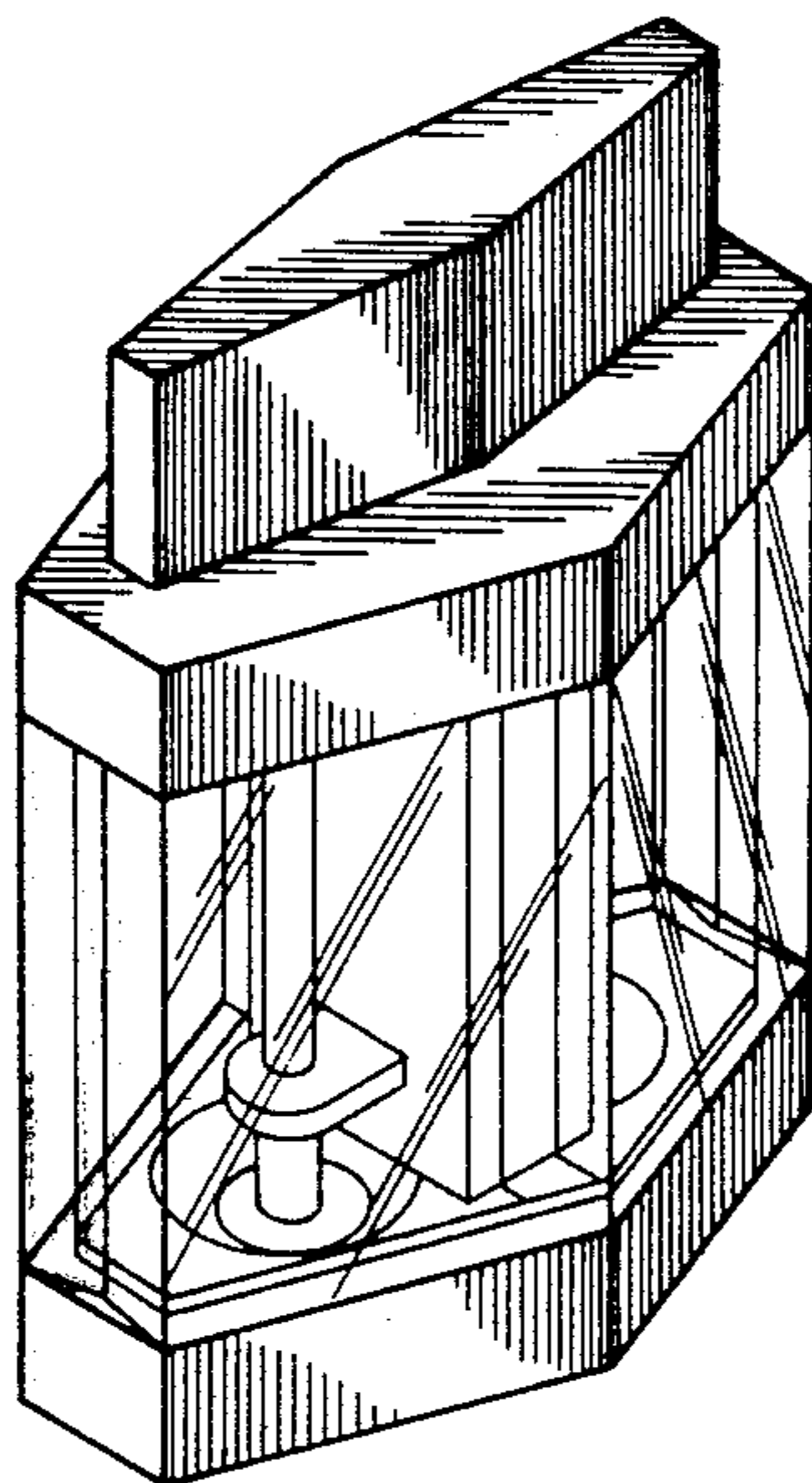

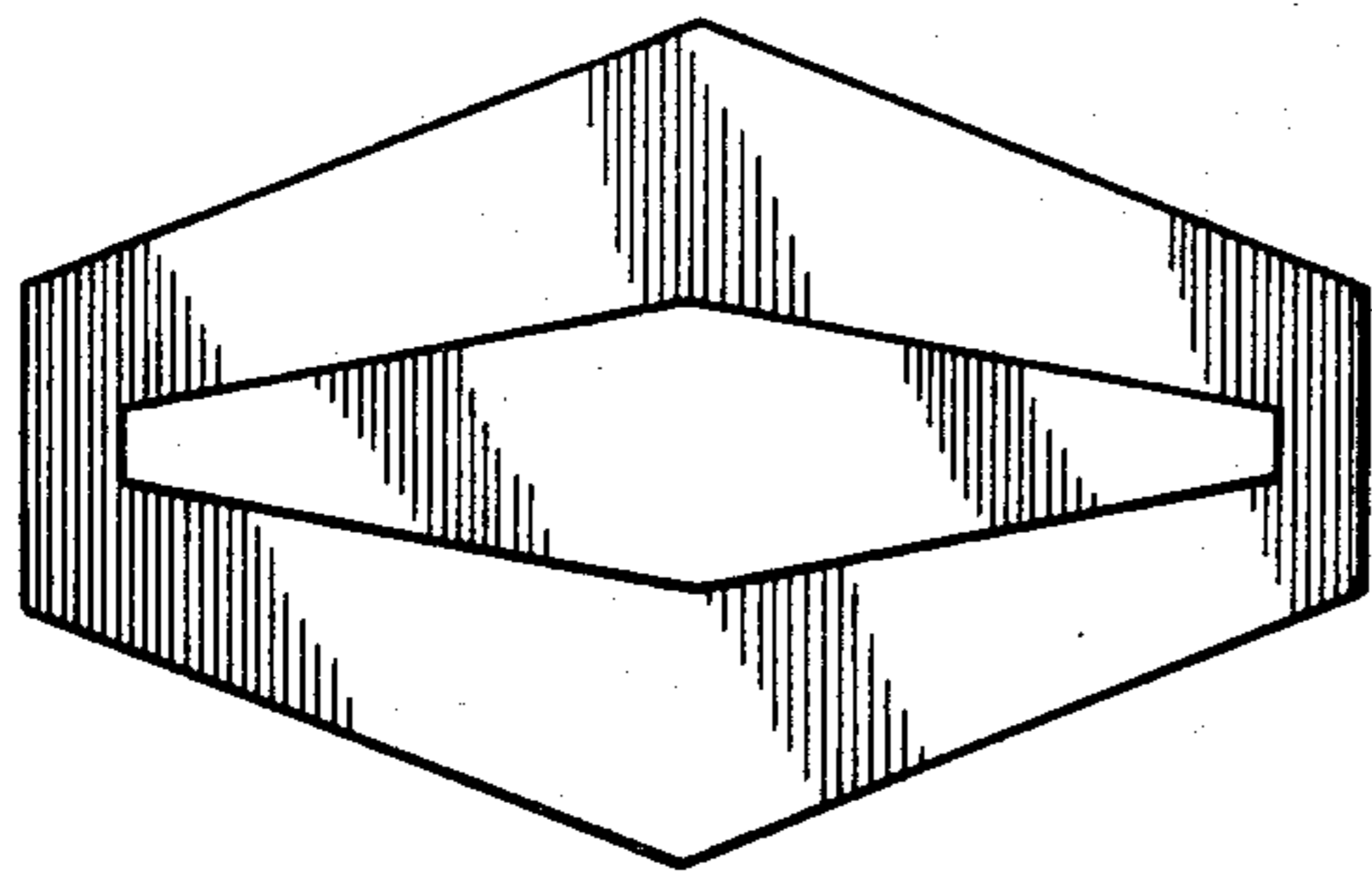

FIG. 1

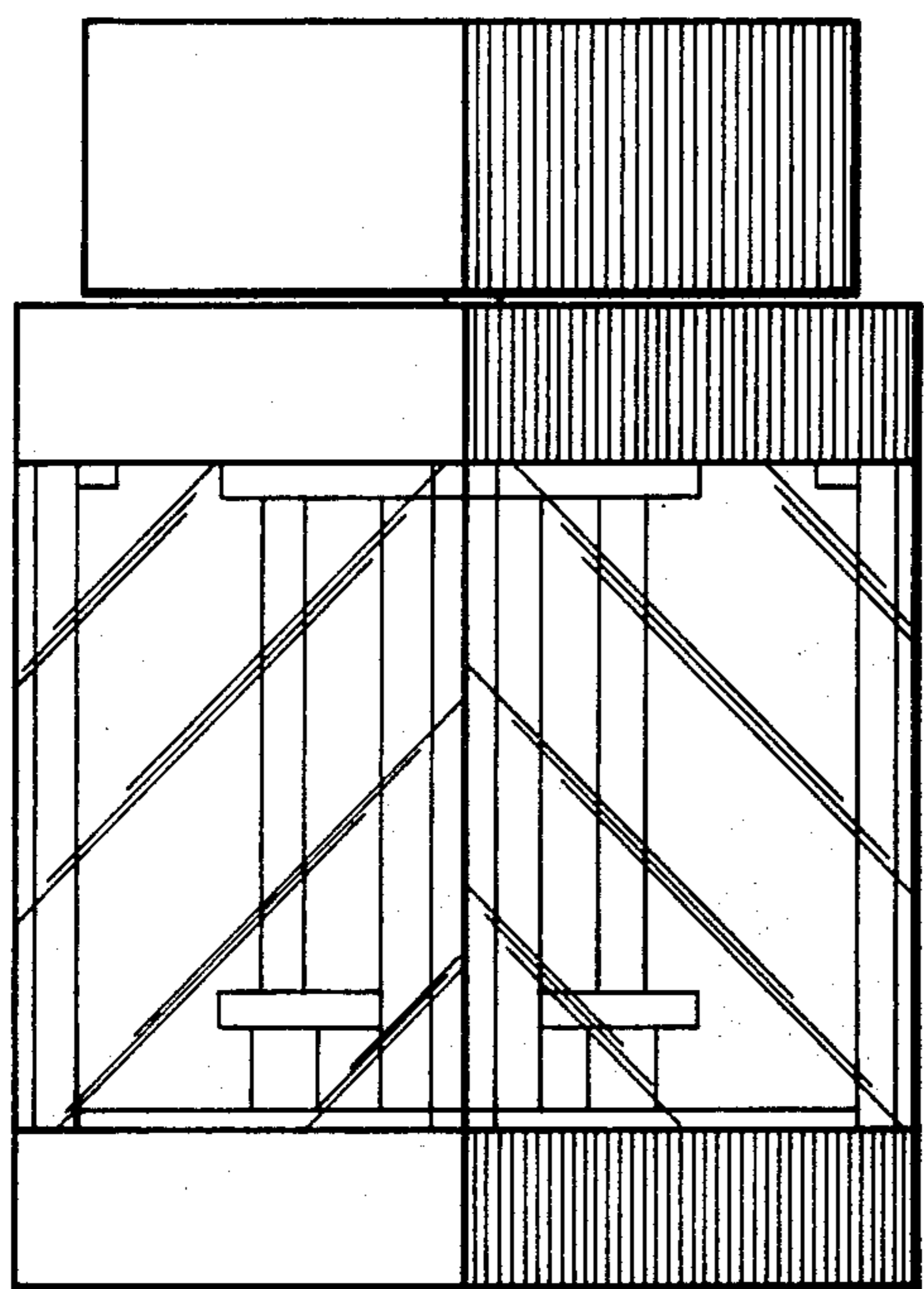

FIG. 2

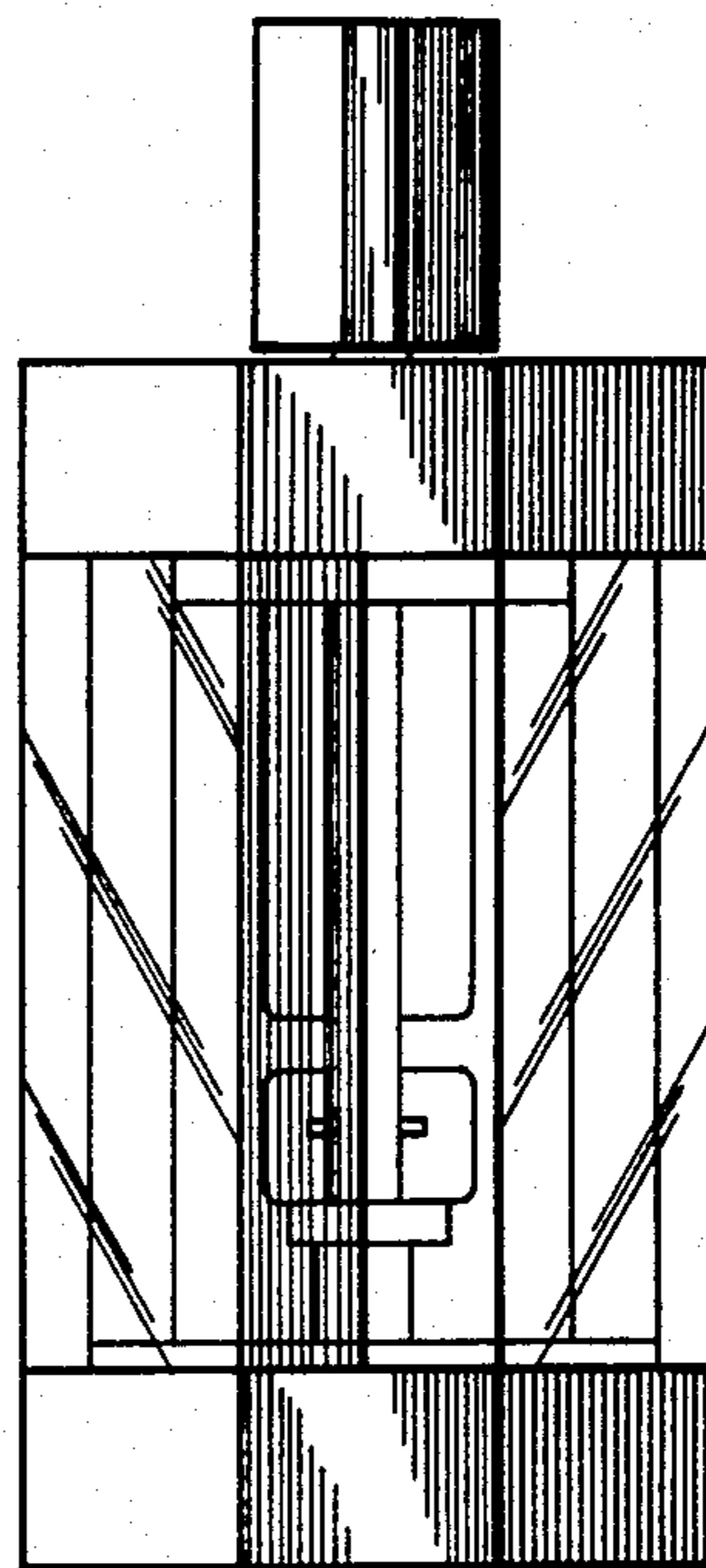

FIG. 3

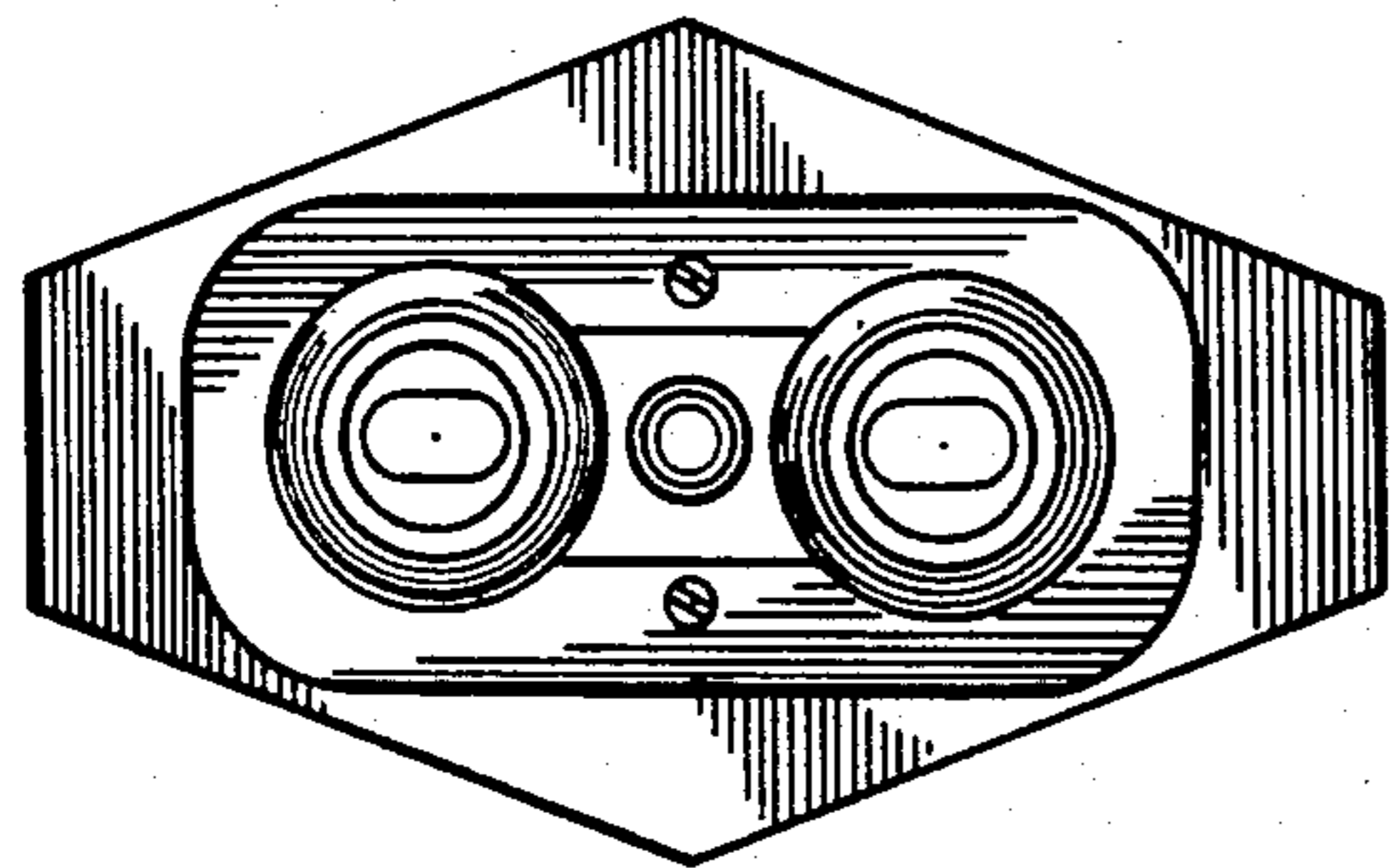

FIG. 4

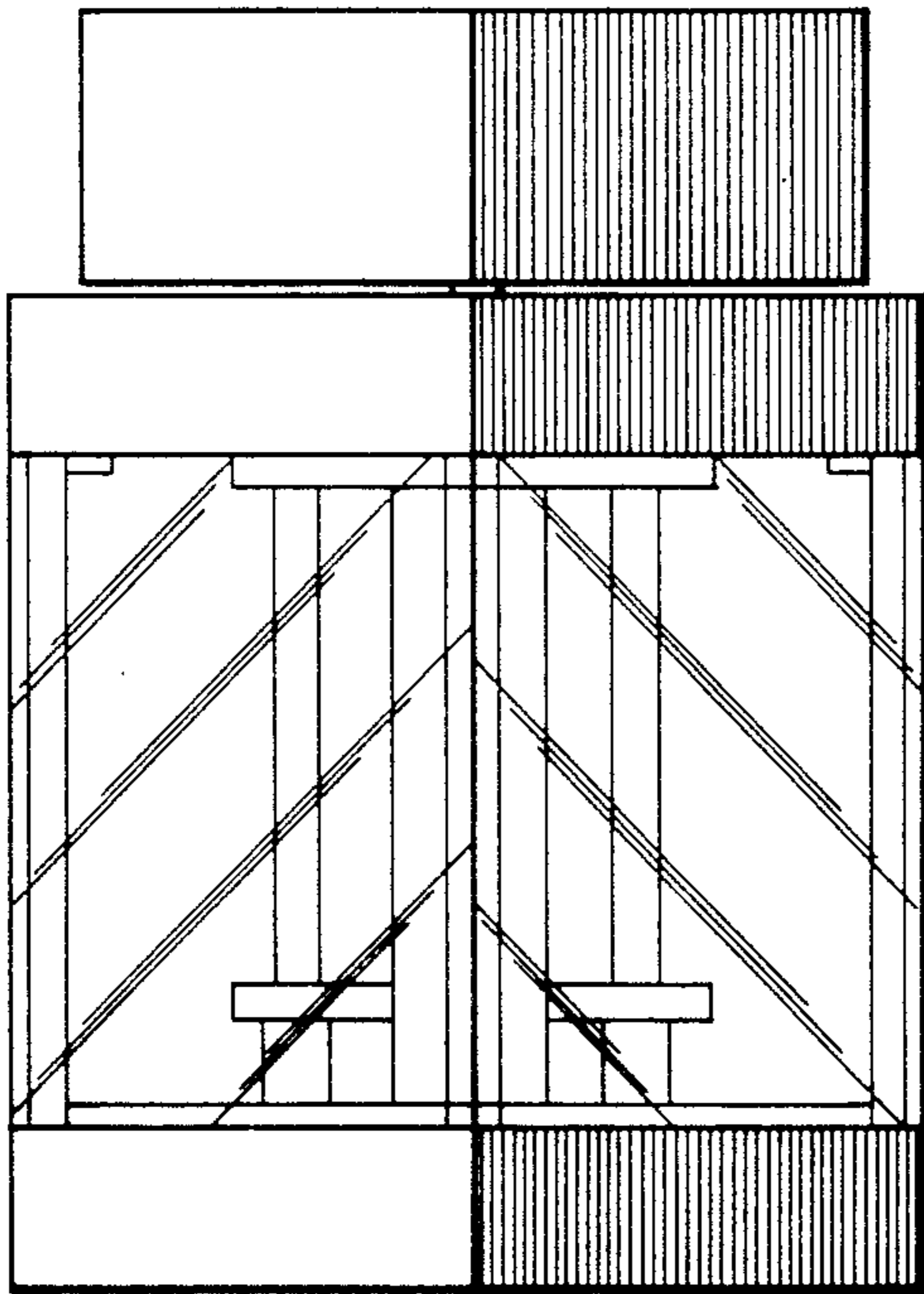

FIG. 5

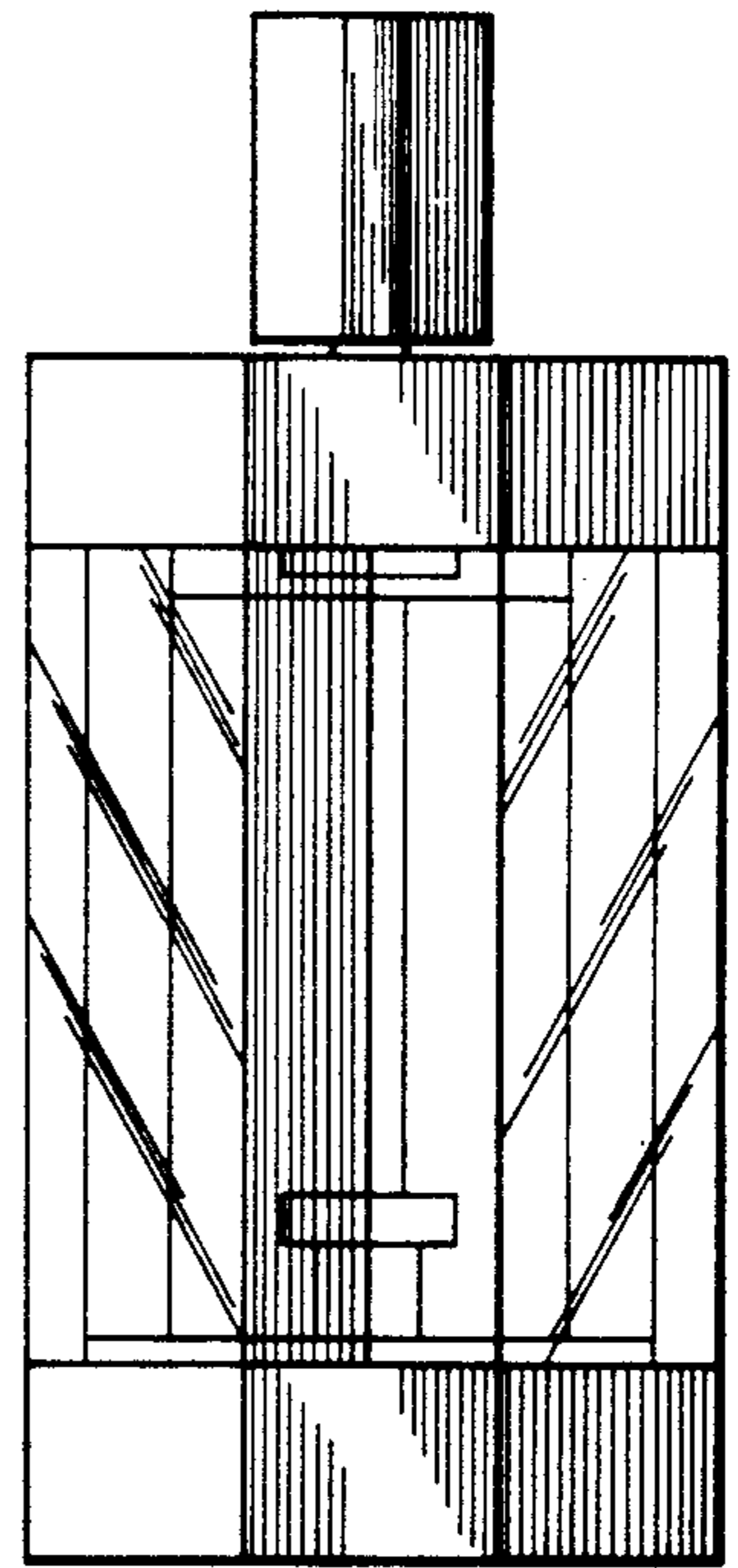

FIG. 6

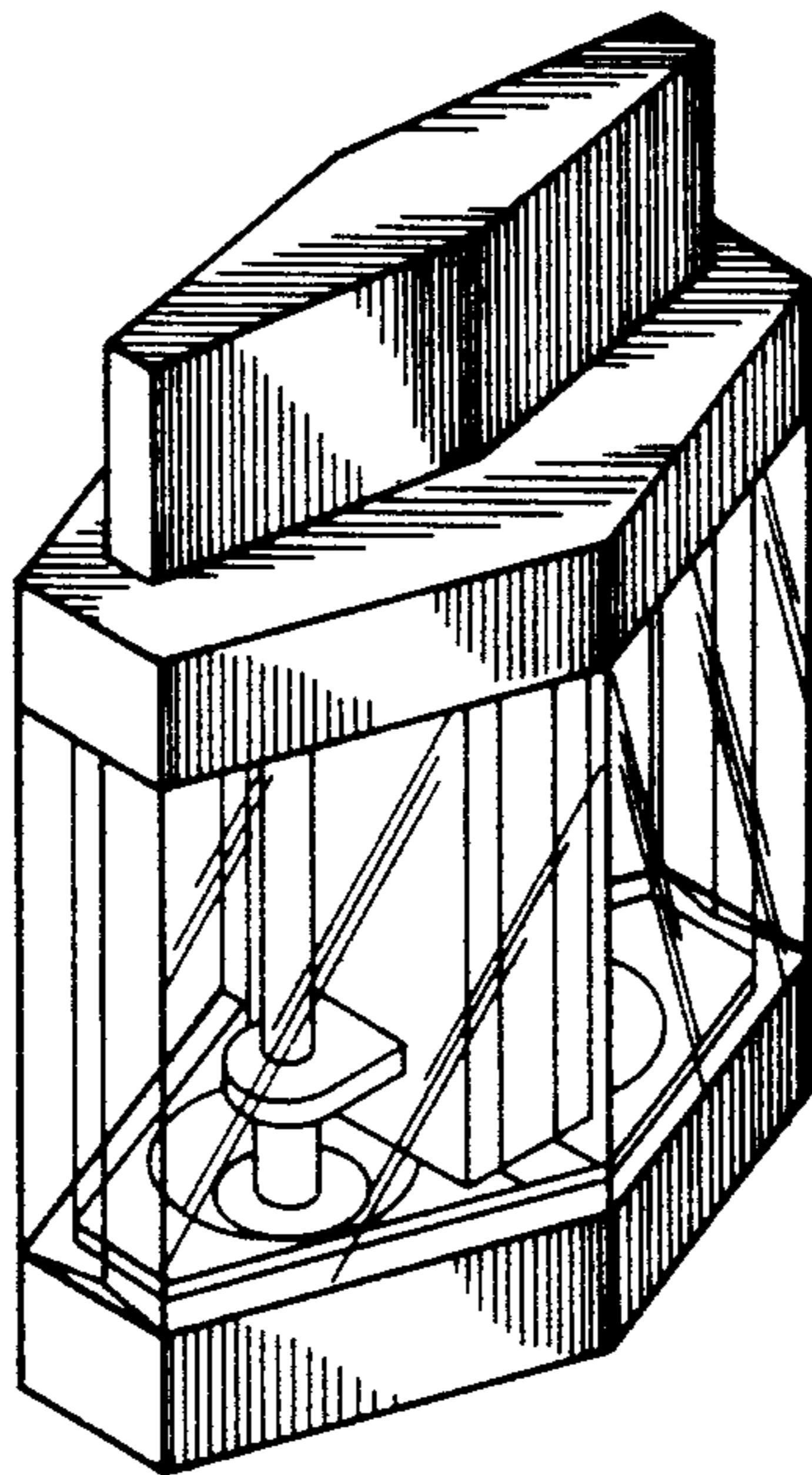

FIG. 7