

[54] SHOE SOLE

[75] Inventors: James K. Tong, Beaverton; Jerry D. Stubblefield, Portland, both of Oreg.

[73] Assignee: Pensa, Inc., Portland, Oreg.

[\*\*] Term: 14 Years

[21] Appl. No.: 825,979

[22] Filed: Feb. 4, 1986

[52] U.S. Cl. .... D2/320; 36/32 R

[58] Field of Search ..... D2/319, 320, 321, 309-313; 36/25 R, 32 R, 59 R, 59 C, 83-84, 113-115

[56] References Cited

U.S. PATENT DOCUMENTS

D. 244,642	6/1977	Famolare .....	D2/320
D. 255,957	7/1980	Pasquier .....	D2/320
D. 259,150	5/1981	Cesare .....	D2/320
D. 269,139	5/1983	Stubblefield .....	D2/320
D. 272,580	2/1984	Stubblefield .....	D2/320
D. 272,866	3/1984	Casetta .	
D. 274,574	7/1984	Stubblefield .	
D. 275,146	8/1984	Kilgore .....	D2/320
D. 279,044	6/1985	Norton .....	D2/320
D. 281,641	12/1985	Shiki .....	D2/320
4,083,125	4/1978	Benseler et al. .	
4,141,158	2/1979	Benseler et al. .	
4,161,828	7/1979	Benseler et al. .	
4,335,530	6/1982	Stubblefield .....	36/83

4,546,556 10/1985 Stubblefield .  
4,550,510 11/1985 Stubblefield .

FOREIGN PATENT DOCUMENTS

862718 11/1952 Fed. Rep. of Germany .  
2613312 10/1977 Fed. Rep. of Germany ..... 36/32 R

OTHER PUBLICATIONS

Footwear News, Oct. 7, 1985, Men's Pivot II.  
Footwear News, Feb. 11, 1985, p. 99, Spot-bilt's Hang-time.

Primary Examiner—Nelson C. Holtje  
Attorney, Agent, or Firm—Saidman, Sterne, Kessier & Goldstein

[57] CLAIM

The ornamental design for a shoe sole, as shown and described.

DESCRIPTION

FIG. 1 is a right side elevational view of a shoe sole showing our new design, the broken line showing of a shoe upper being environmental only and forms no part of the claimed design;  
FIG. 2 is a bottom plan view thereof;  
FIG. 3 is a left side elevational view thereof;  
FIG. 4 is a top plan view thereof;  
FIG. 5 is a front elevational view thereof;  
FIG. 6 is a rear elevational view thereof.

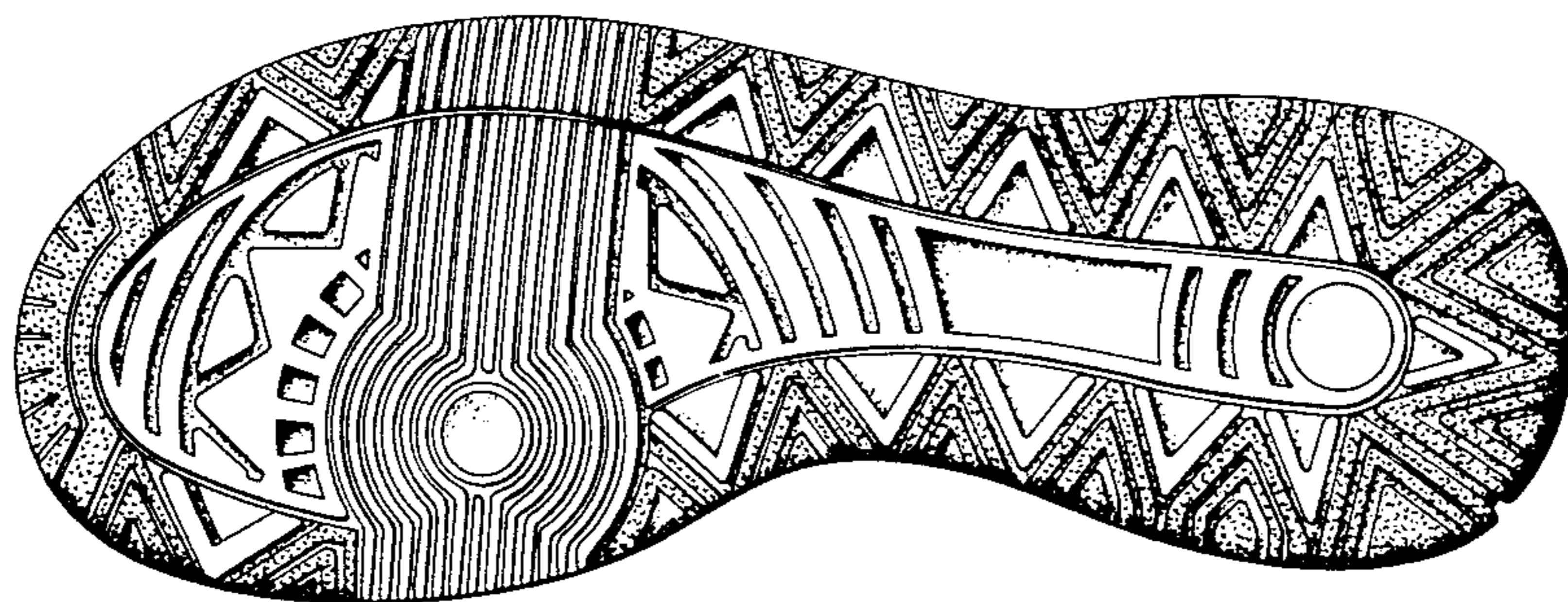

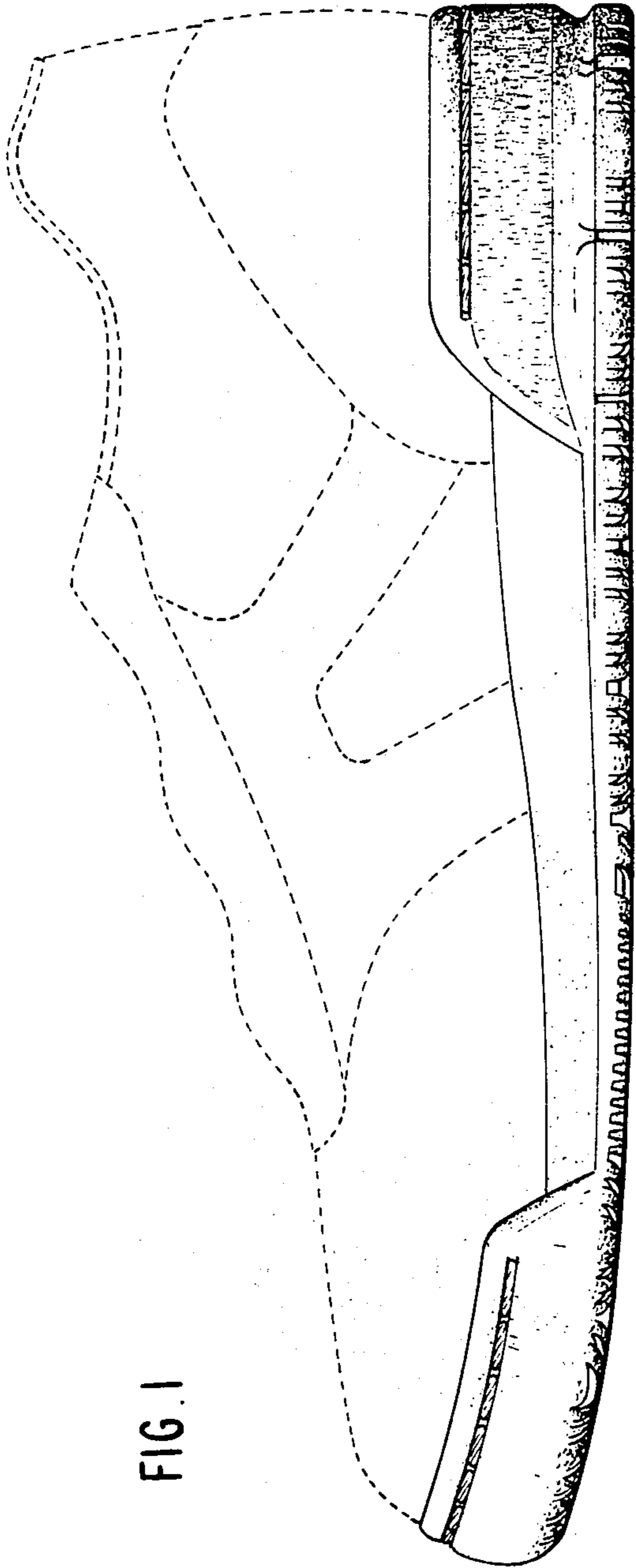

FIG. 1

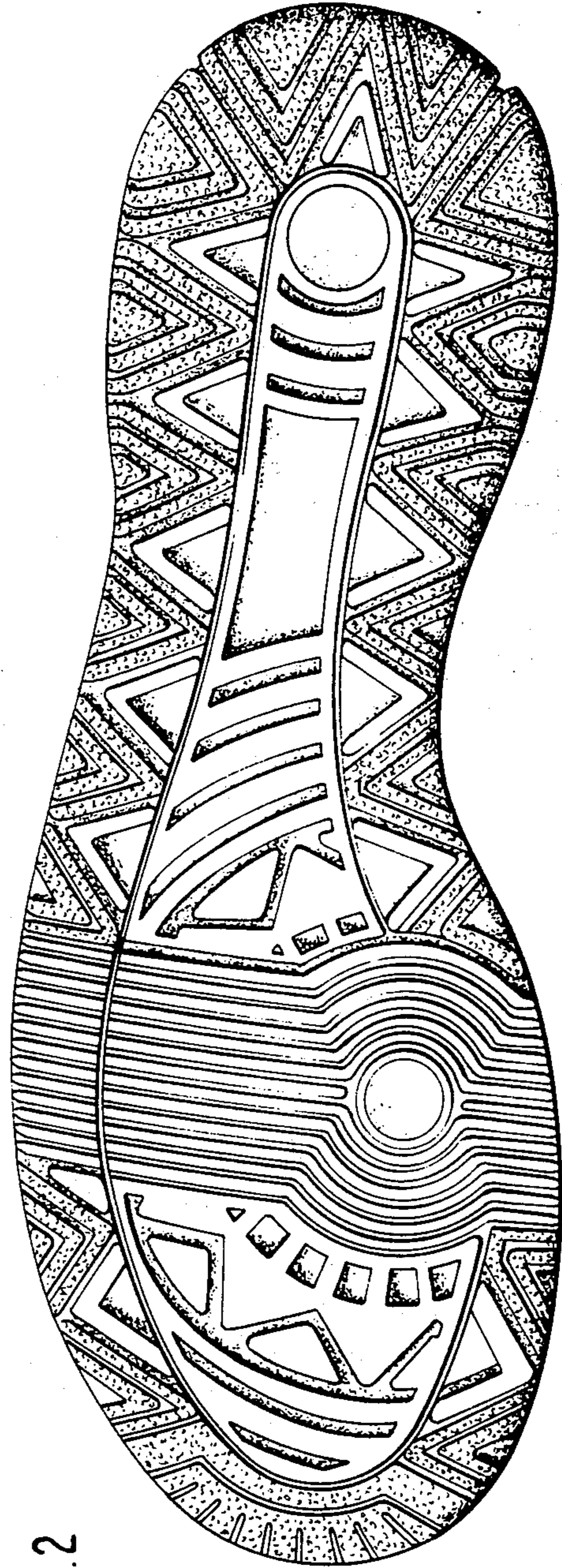

FIG. 2

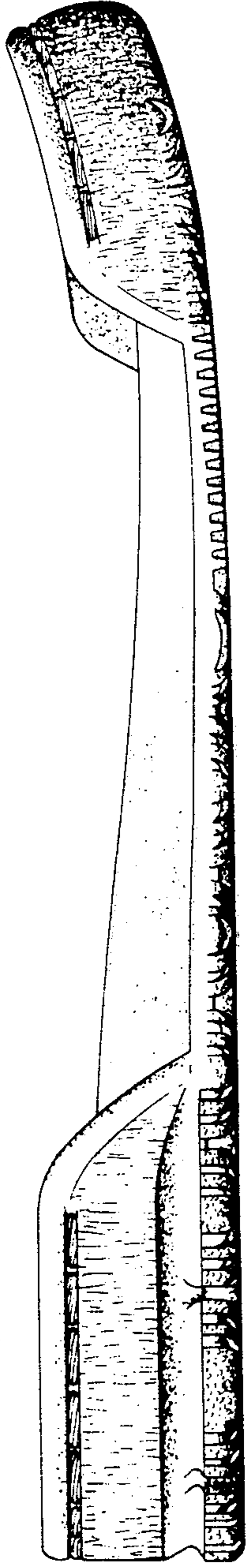

FIG. 3

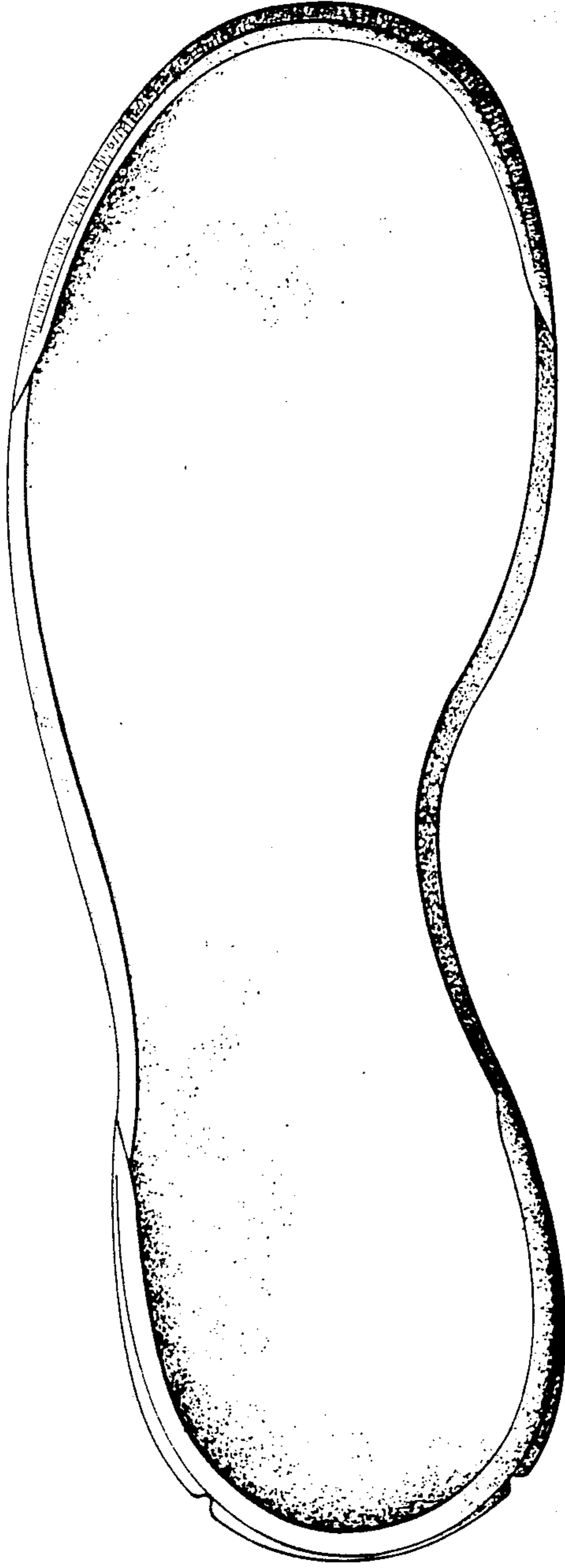

FIG. 4

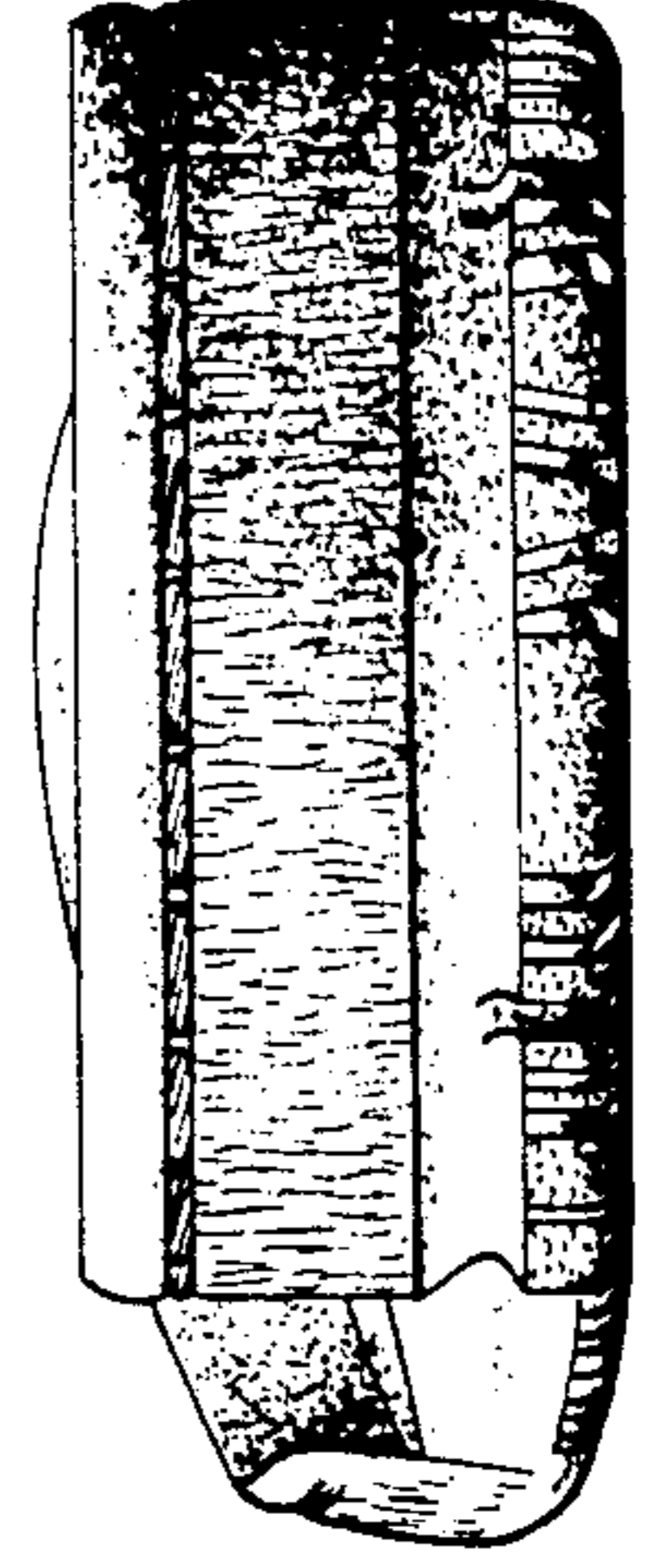

FIG. 5

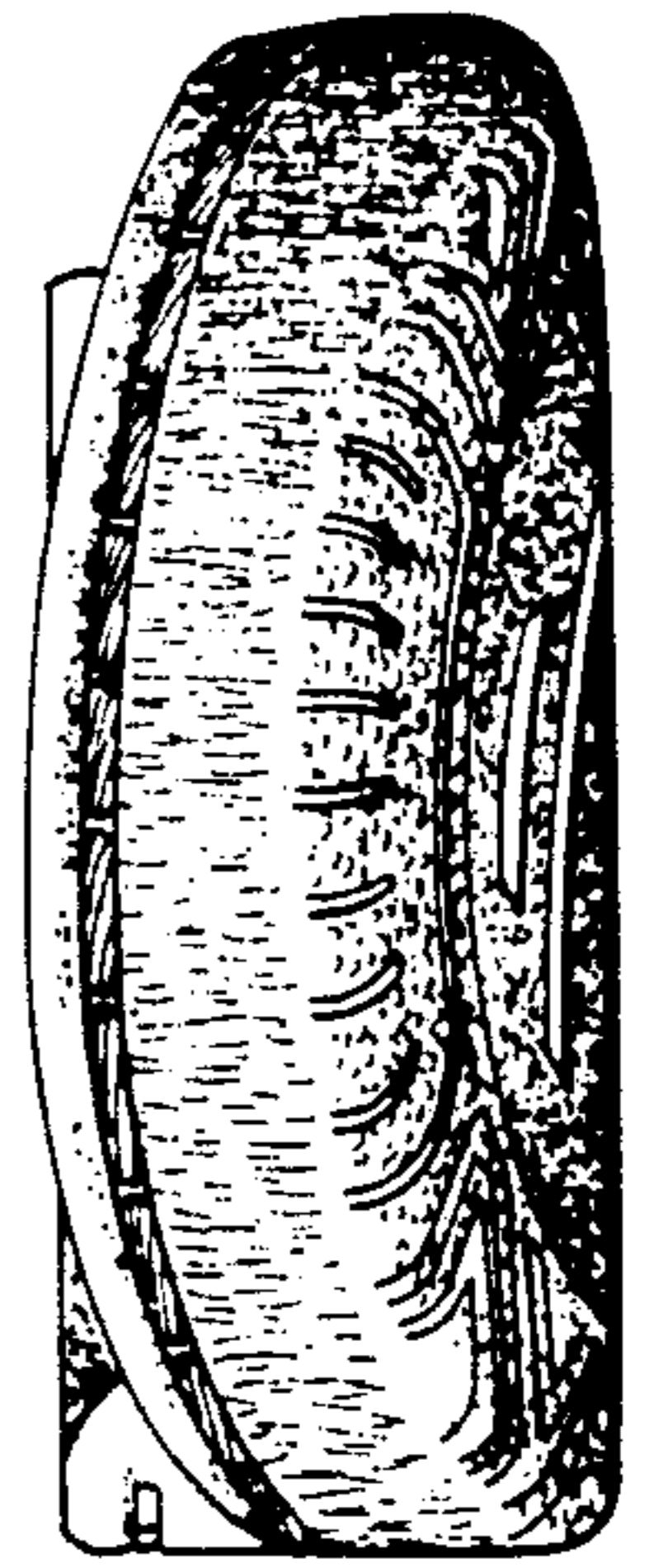

FIG. 6