

[54] CLOTHES DRYING MACHINE

[75] Inventors: Yuji Nakamura, Inagi; Jun Matsumoto, Tokyo, both of Japan

[73] Assignee: Tokyo Shibaura Denki Kabushiki Kaisha, Kawasaki, Japan

[**] Term: 14 Years

[21] Appl. No.: 484,241

[22] Filed: Apr. 12, 1983

[30] Foreign Application Priority Data

Oct. 21, 1982 [JP] Japan 57-47582

[52] U.S. Cl. D32/8

[58] Field of Search D32/2, 6, 1, 5, 8; 34/133; 312/23.6

[56] References Cited

U.S. PATENT DOCUMENTS

- D. 236,152 7/1975 Yamamoto D32/8
- D. 271,815 12/1983 Oosawa et al. D32/6
- 3,805,404 4/1974 Gould 34/133

OTHER PUBLICATIONS

- Japanese Design Registration No. 385476 registered 6/20/74.
- Japanese Design Registration No. 403054 registered 3/27/75.
- Japanese Design Registration No. 507346 registered 9/28/79.

Japanese Design-of-Similarity No. 1 to Registration No. 507346 registered 9/28/79.

Clothes Drying Machine, KD-2500; Catalogue "Sharp Home Laundry" printed in May 1980.

Electric Drying Machine, NH-1500EL; Catalogue "National New Products News" as of Apr. 1982.

Electric Drying Machine, NH-1600EL; Catalogue "National New Product News" as of Aug. 1982.

Electric Drying Machine, ED-5502; Catalogue "Toshiba New Goods News" as of Oct. 1982.

Clothes Drying Machine, ED-560S; Catalogue "Toshiba New Goods News" as of Nov. 1982.

Primary Examiner—Catherine E. Kemper
Attorney, Agent, or Firm—Finnegan, Henderson, Farabow, Garrett & Dunner

[57] CLAIM

The ornamental design for a clothes drying machine, substantially as shown and described.

DESCRIPTION

FIG. 1 is a front, top and right side perspective view of a clothes drying machine showing our new design;

FIG. 2 is a front elevational view thereof;

FIG. 3 is a top plan view thereof;

FIG. 4 is a right side elevational view thereof;

FIG. 5 is a left side elevational view thereof; and

FIG. 6 is a perspective view thereof with the front doors opened.

The rear surface of the clothes drying machine is substantially planar and unornamented.

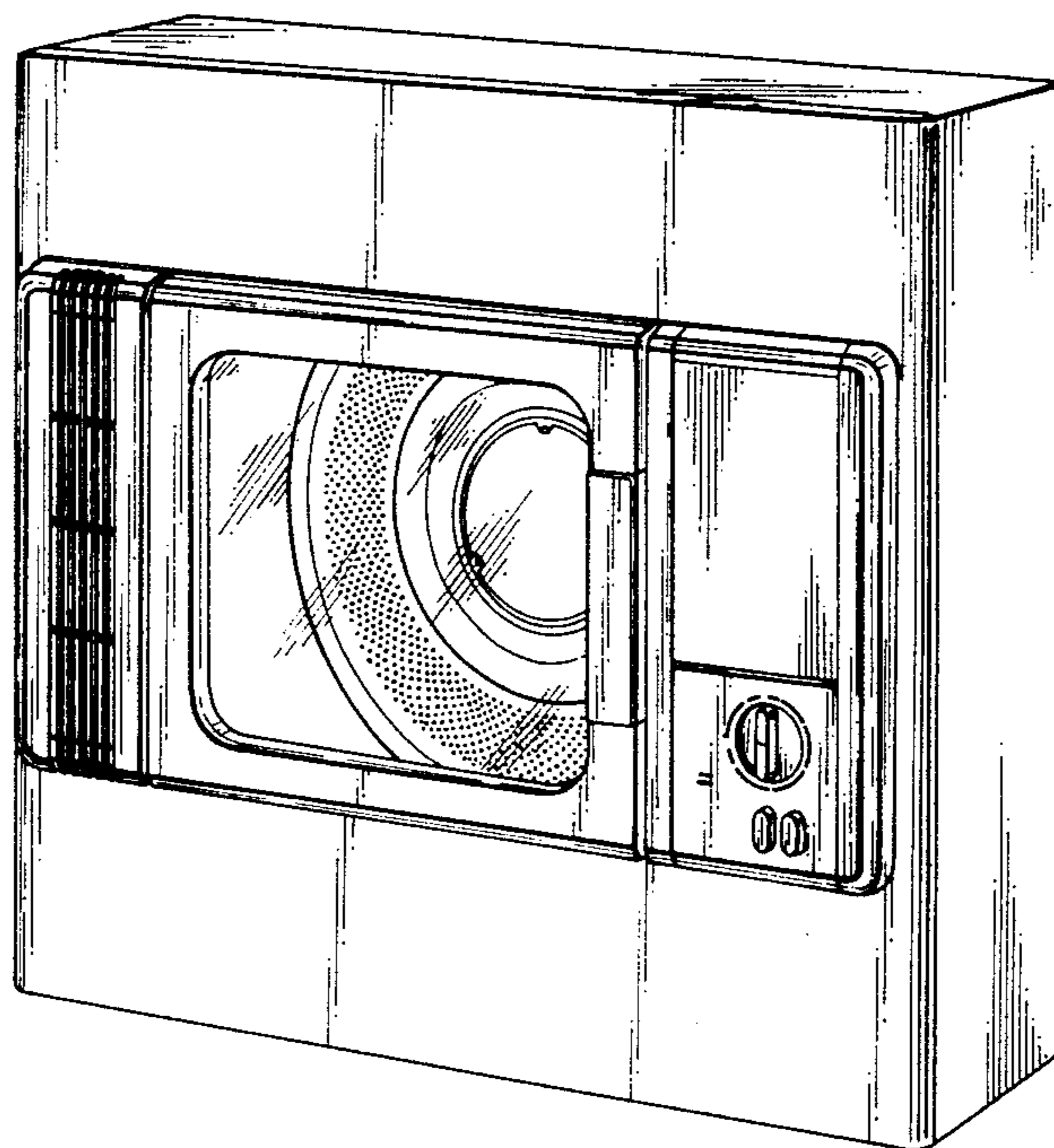

FIG. 1

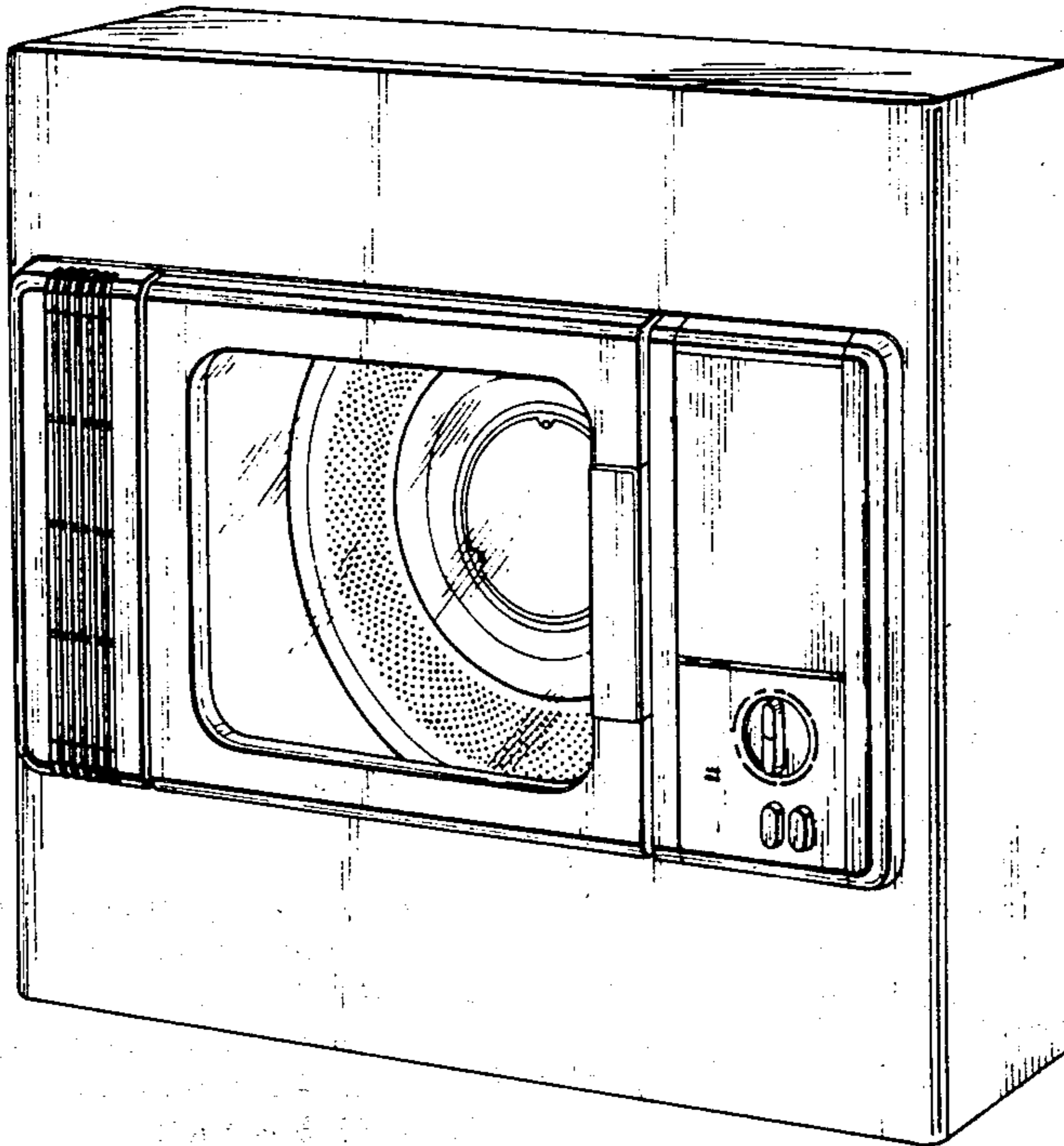

FIG. 2

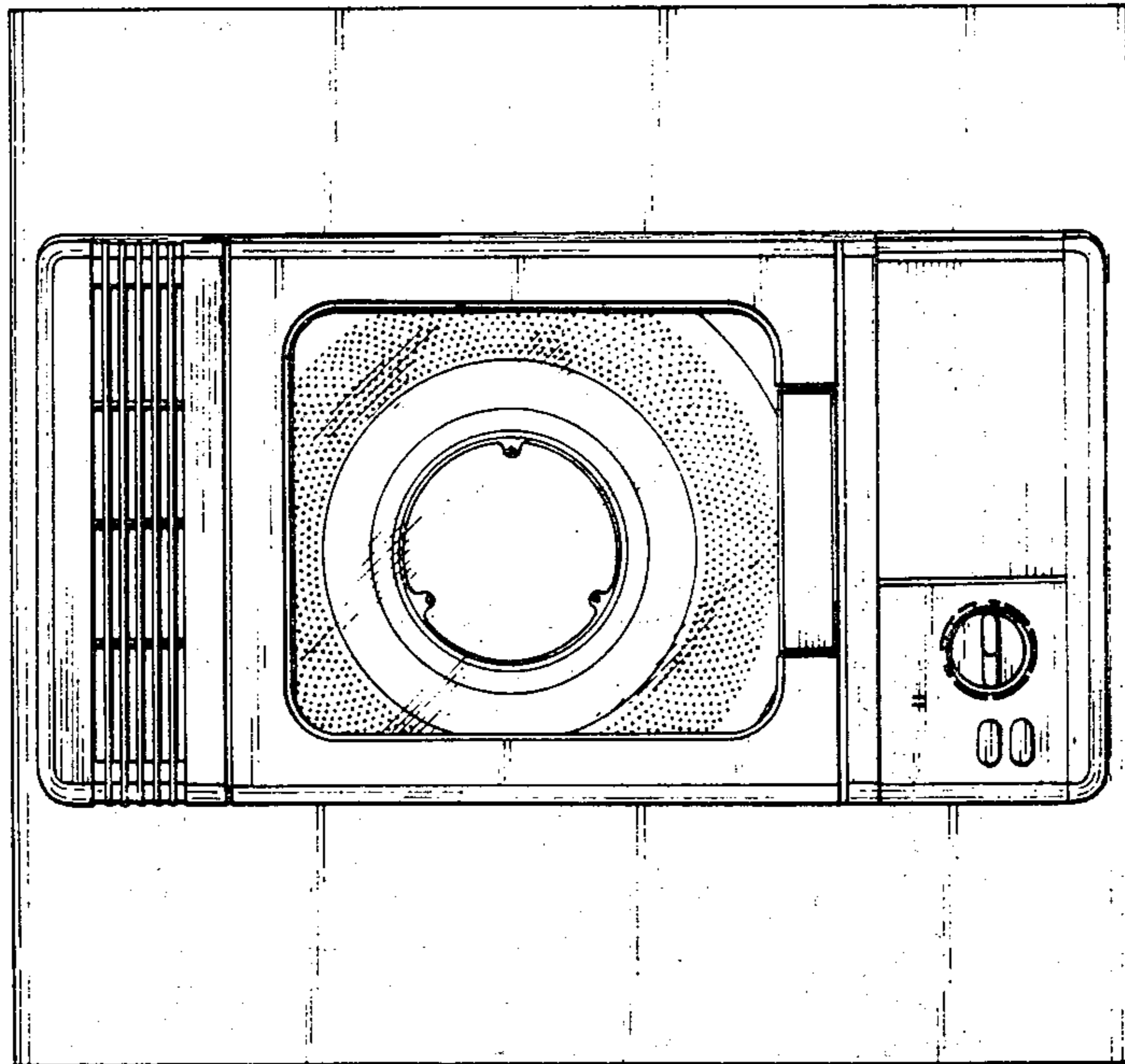

FIG. 3

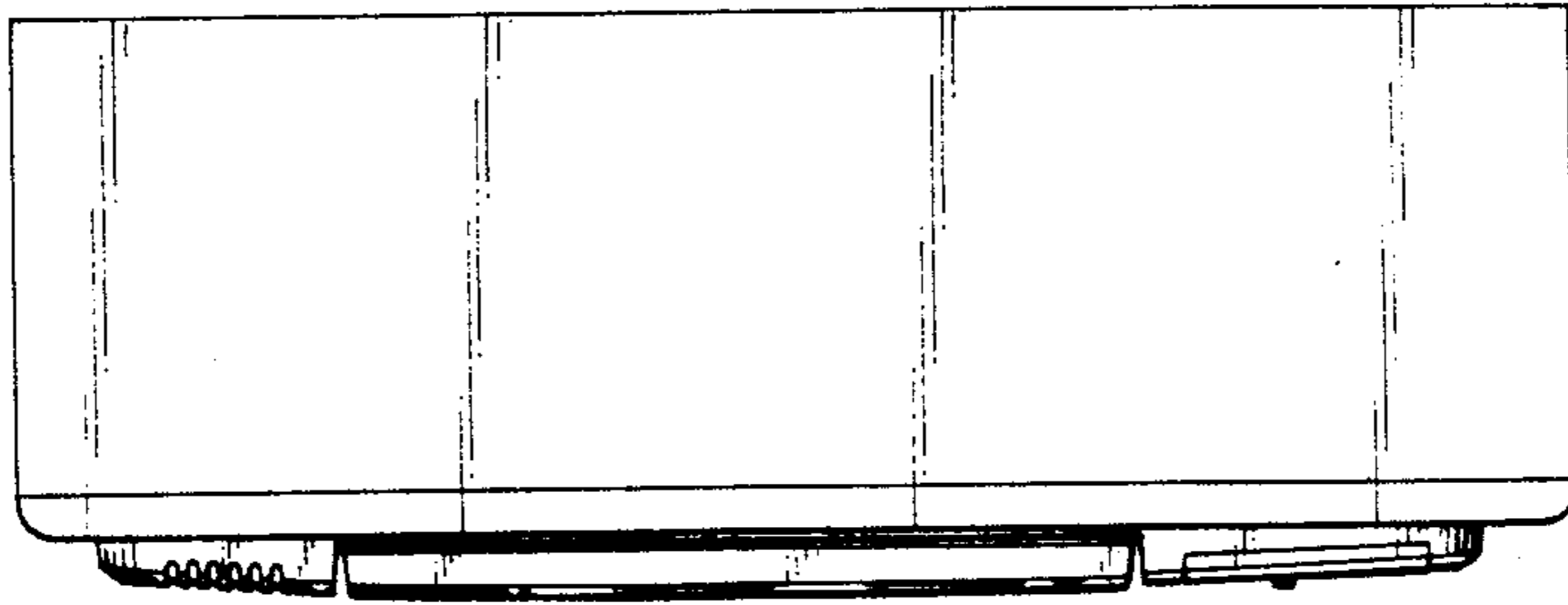

FIG. 4

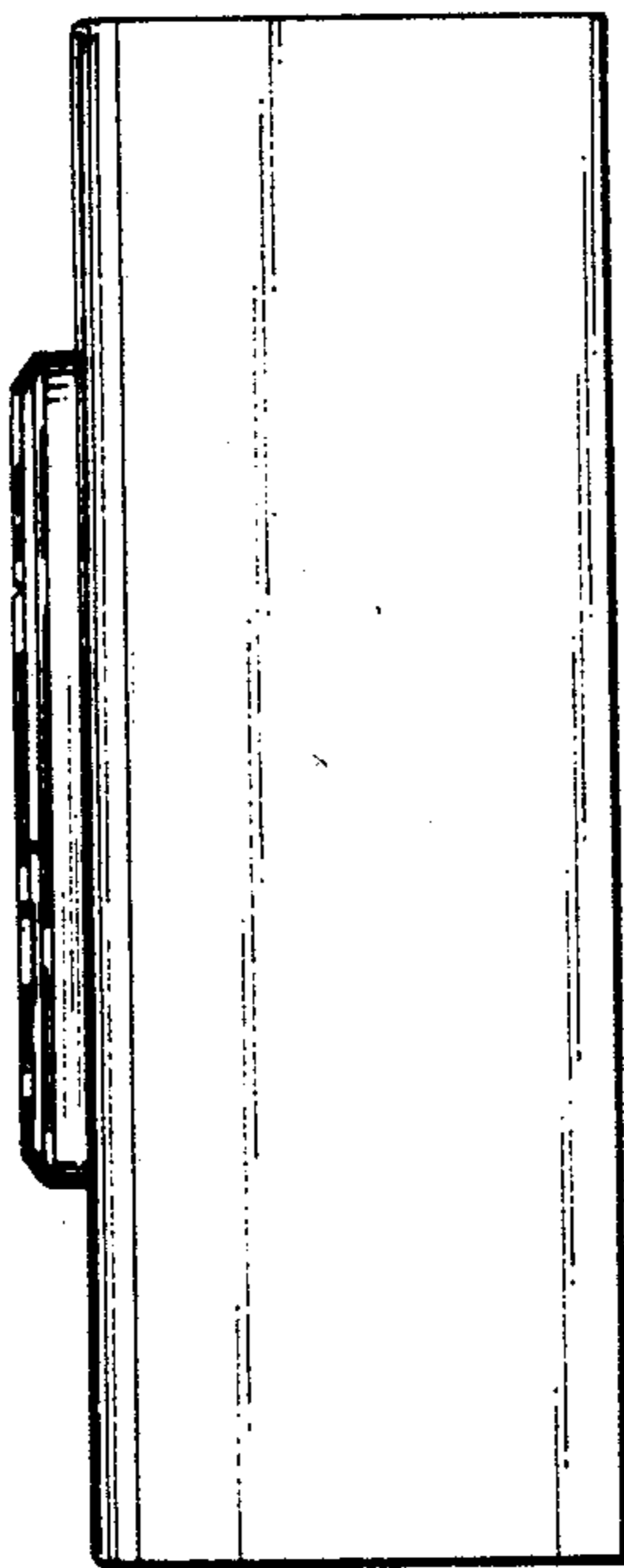

FIG. 5

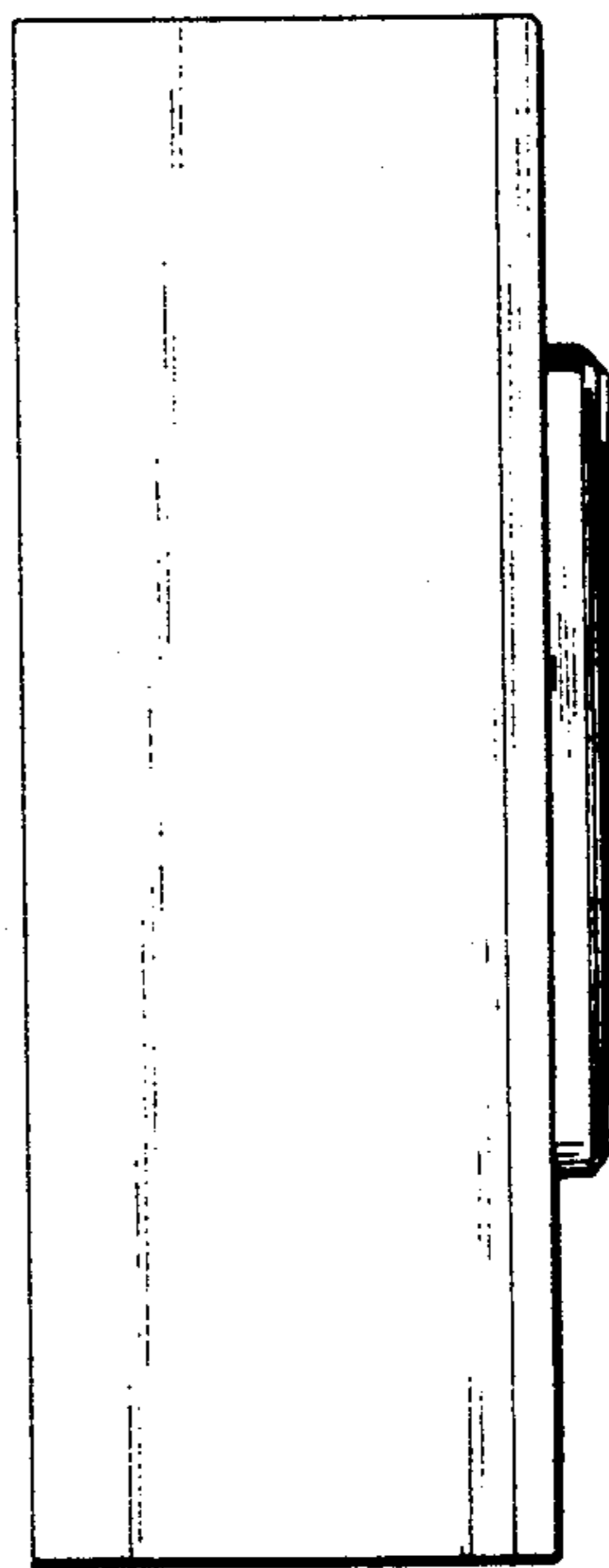

FIG. 6

