

United States Patent [19]

Bobker et al.

[11] Patent Number: **Des. 284,985**

[45] Date of Patent: **** Aug. 5, 1986**

[54] **DOLL**

[76] Inventors: **Arlene Bobker**, 165 E. 66th St., New York, N.Y. 10021; **Arline Politzer**, 315 E. 88th St., New York, N.Y. 10128

[**] Term: **14 Years**

[21] Appl. No.: **601,048**

[22] Filed: **Apr. 16, 1984**

[52] U.S. Cl. **D21/175**

[58] Field of Search **D21/177, 171, 174, 180, D21/184, 175**

[56] **References Cited**

U.S. PATENT DOCUMENTS

D. 60,530 3/1922 Goldenberg D21/171

D. 141,002 4/1945 Wilcox D21/175
D. 161,692 1/1951 Holford D21/175
D. 245,930 9/1977 Blankenship D21/175

Primary Examiner—Melvin B. Feifer
Attorney, Agent, or Firm—Charles E. Temko

[57] **CLAIM**

The ornamental design for a doll, substantially as shown.

DESCRIPTION

FIG. 1 is a top plan view of a doll showing our new design;

FIG. 2 is a front elevational view thereof;

FIG. 3 is a right side elevational view thereof;

FIG. 4 is a left side elevational view thereof;

FIG. 5 is a rear elevational view thereof; and

FIG. 6 is a bottom plan view thereof.

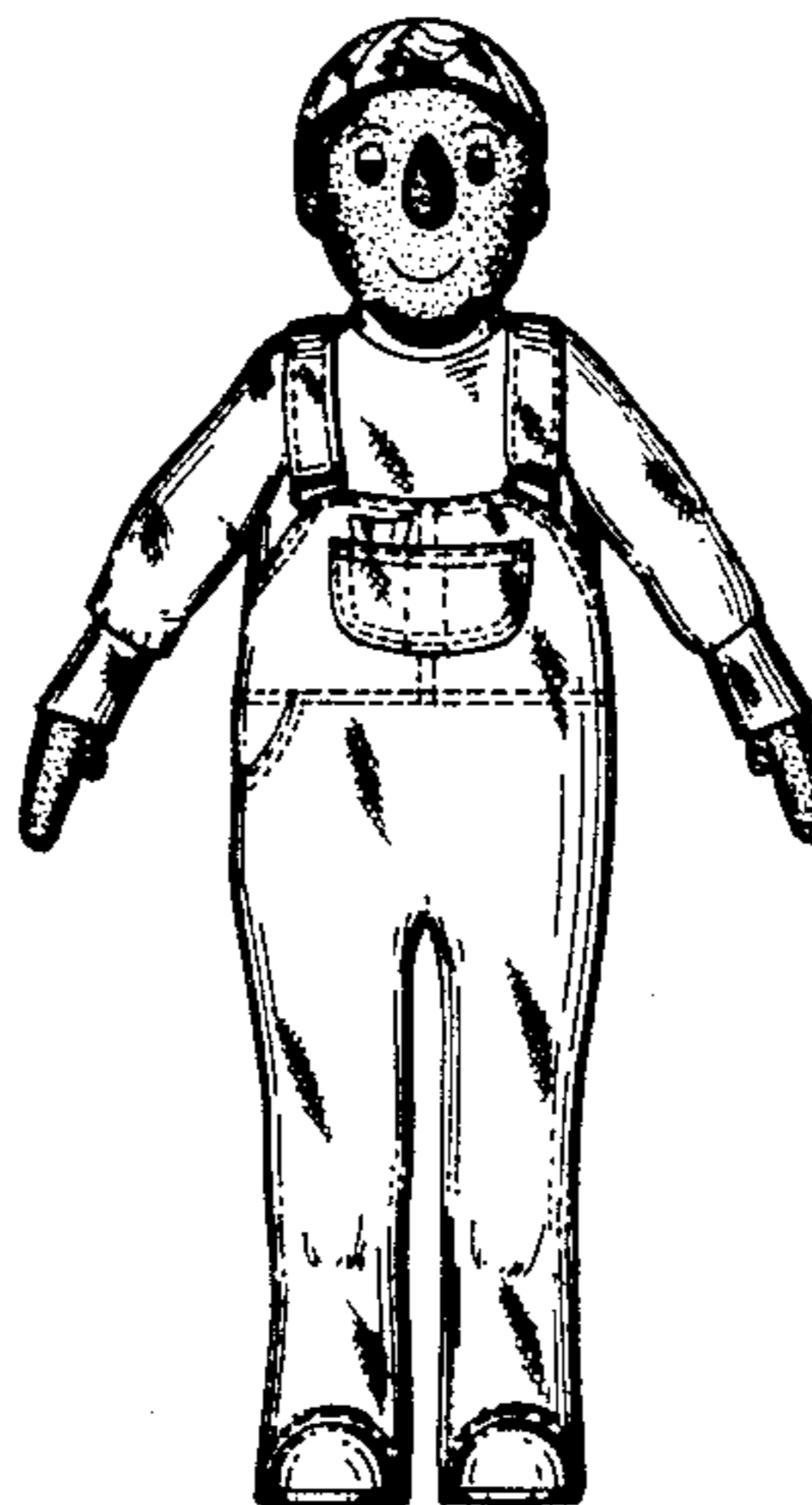

FIG. 1

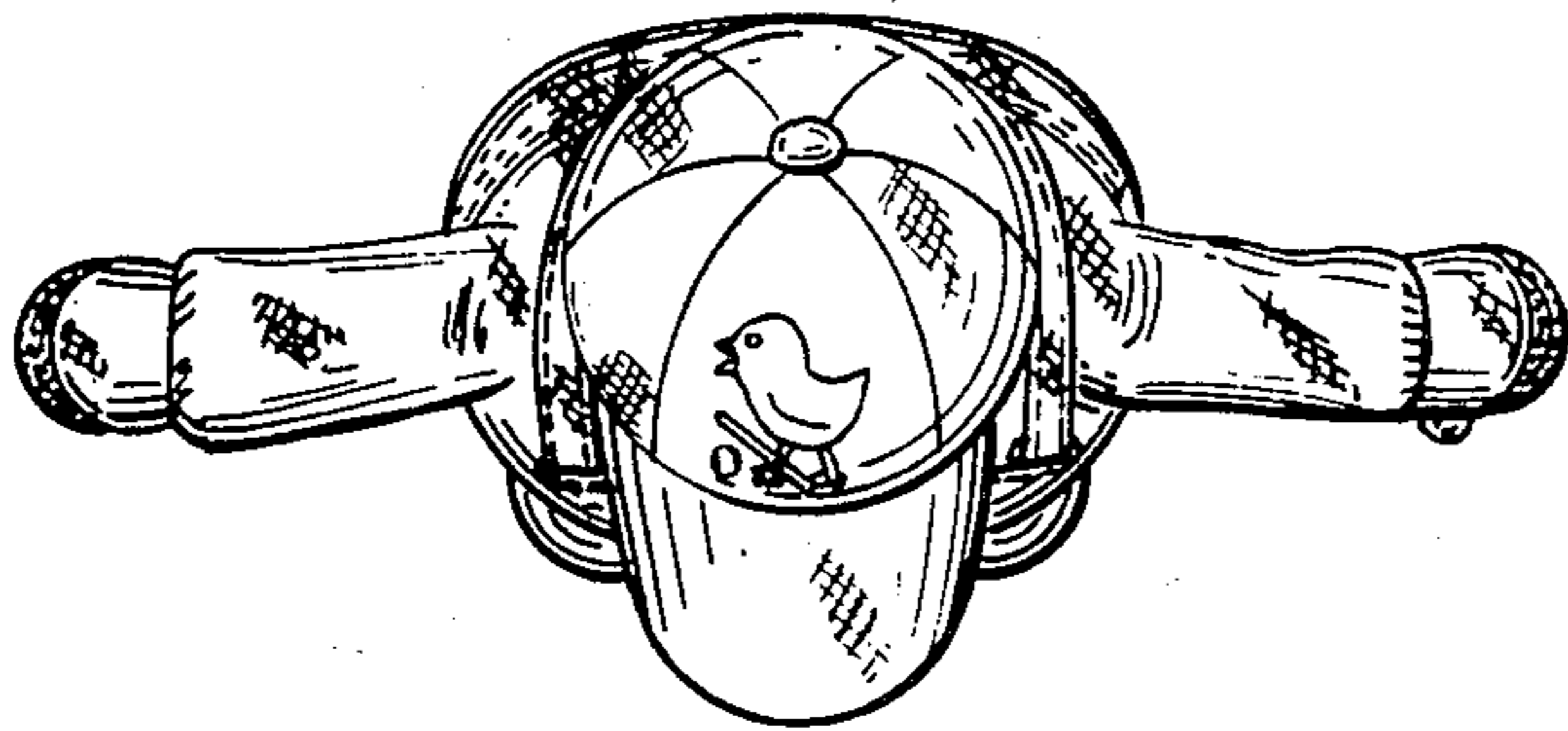

FIG. 2

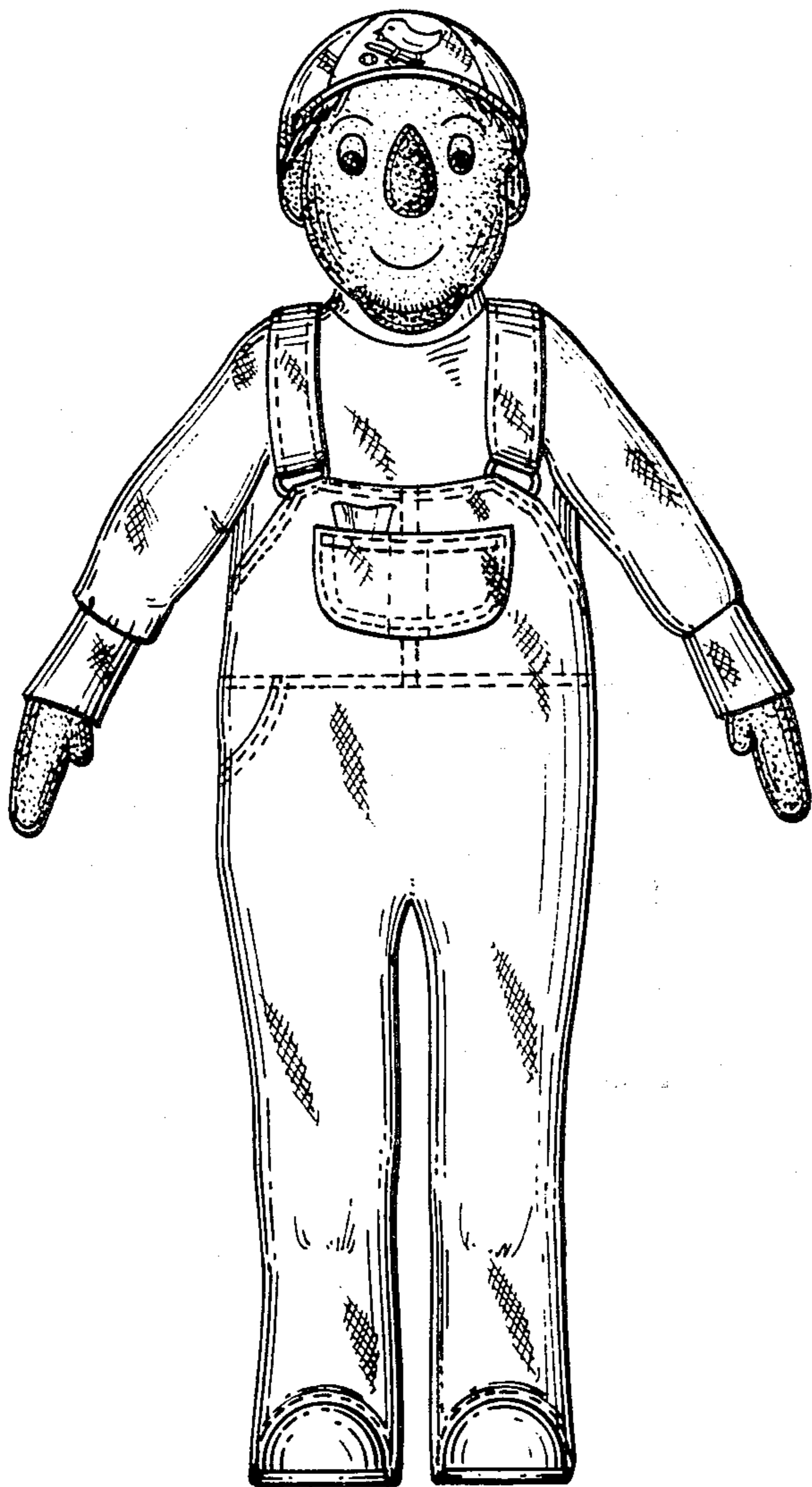

FIG. 3

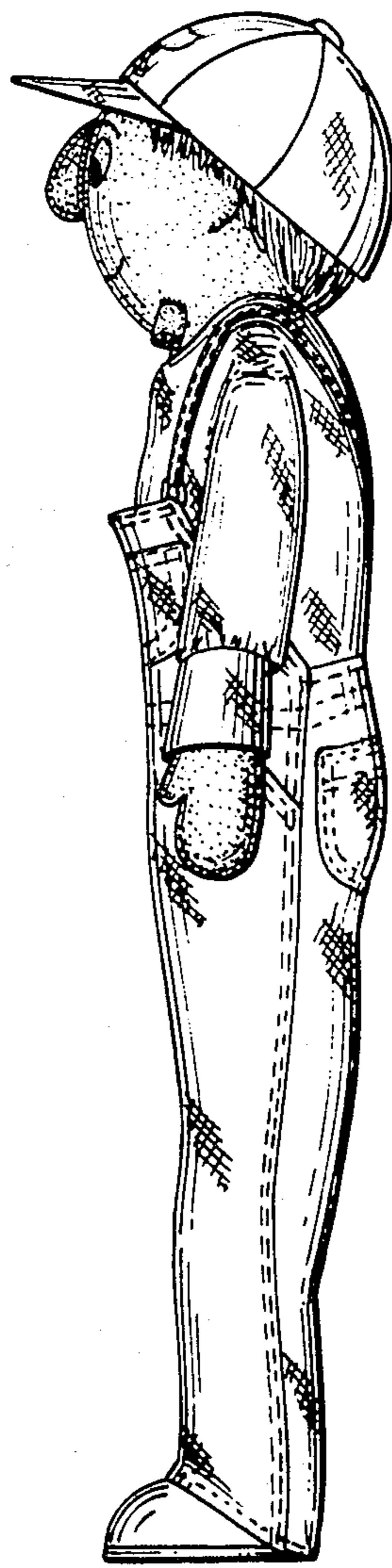

FIG. 4

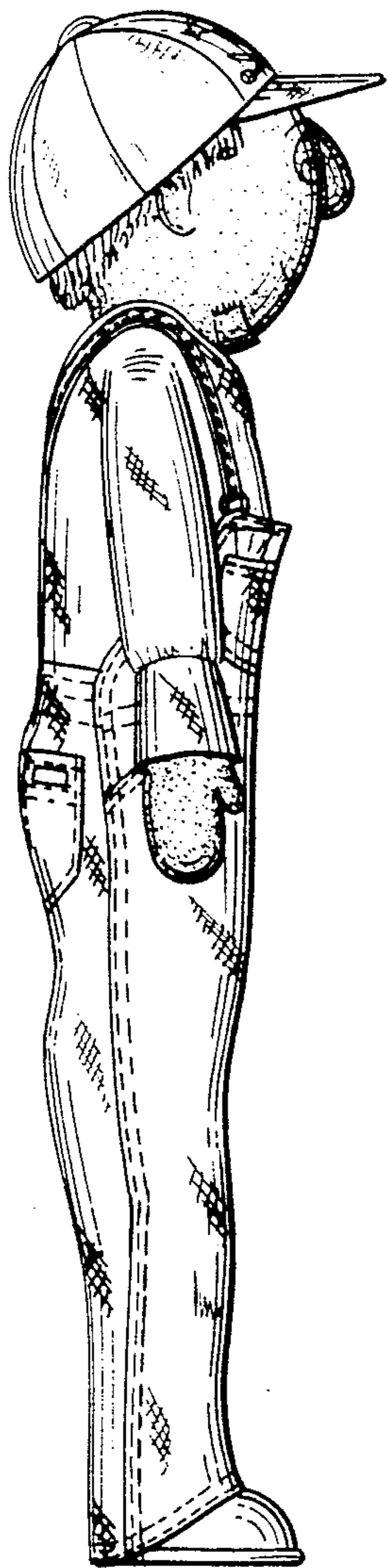

FIG. 5

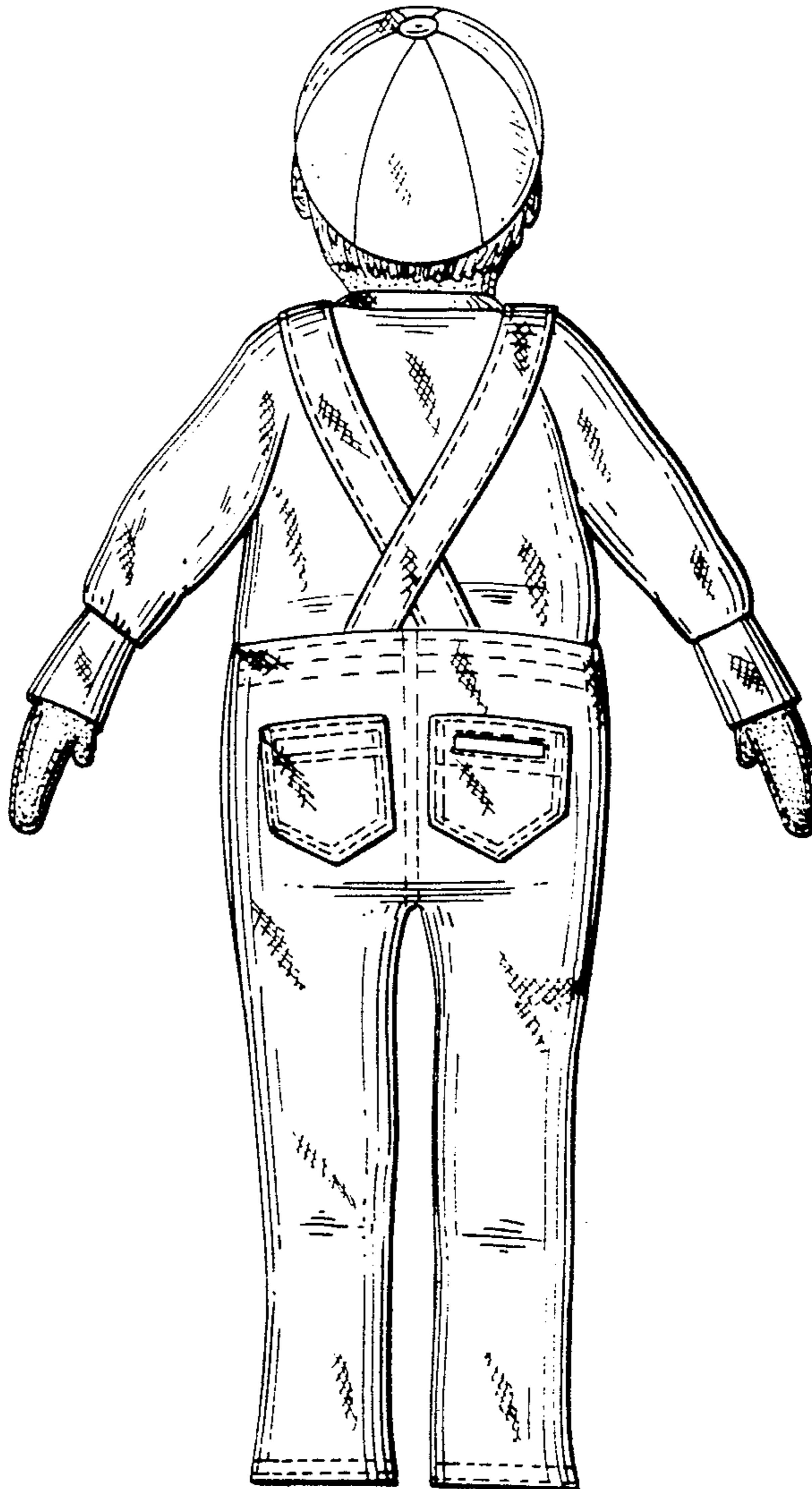

FIG. 6

