

[54] VENTILATOR FOR CARGO CONTAINER

[75] Inventor: Paul E. Morgan, Bridgewater, N.J.

[73] Assignee: CTI International, White Plains, N.Y.

[**] Term: 14 Years

[21] Appl. No.: 603,190

[22] Filed: Apr. 23, 1984

[52] U.S. Cl. D23/151

[58] Field of Search D23/83, 92, 111-119, D23/139-155; D12/93-96; D23/160; 296/15, 91; 98/2, 2.11, 2.14, 2.16-2.17, 36-39, 42, 42.21, 94.1-94.2, 114, 115.1-115.4

[56] References Cited

U.S. PATENT DOCUMENTS

| | | | |
|------------|---------|----------------------|---------|
| D. 209,581 | 12/1967 | Noyes et al. | D23/142 |
| D. 247,508 | 3/1978 | Kujawa, Jr. | D23/140 |
| D. 250,661 | 12/1978 | Anderson et al. | D23/142 |
| 3,848,428 | 11/1974 | Rieter, Jr. | 62/239 |
| 4,201,064 | 5/1980 | Krug et al. | 62/239 |
| 4,365,484 | 12/1982 | Carson et al. | 62/263 |

Primary Examiner—B. J. Bullock

Assistant Examiner—Brian N. Vinson

Attorney, Agent, or Firm—Charles E. Baxley

[57] CLAIM

The ornamental design for a ventilator for cargo container, as shown and described.

DESCRIPTION

FIG. 1 is a top perspective view of a ventilator for cargo container showing my new design;
 FIG. 2 is a bottom perspective view thereof;
 FIG. 3 is a top plan view thereof;
 FIG. 4 is a frontal elevational view thereof, the rear elevational view being a mirror image of FIG. 4;
 FIG. 5 is a left side view thereof;
 FIG. 6 is a right side view thereof;
 FIG. 7 is a bottom plan view thereof;
 FIG. 8 is a sectional view thereof, taken along line 8—8 of FIG. 7;
 FIG. 9 is a top plan view of a second embodiment thereof;
 FIG. 10 is a front elevational view thereof, the rear elevational view being a mirror image of FIG. 10;
 FIG. 11 is a left elevational view thereof;
 FIG. 12 is a right elevational view thereof;
 FIG. 13 is a bottom plan view thereof;
 FIG. 14 is a sectional view thereof, taken along line 14—14 of FIG. 11; and
 FIG. 15 is a bottom perspective view thereof.

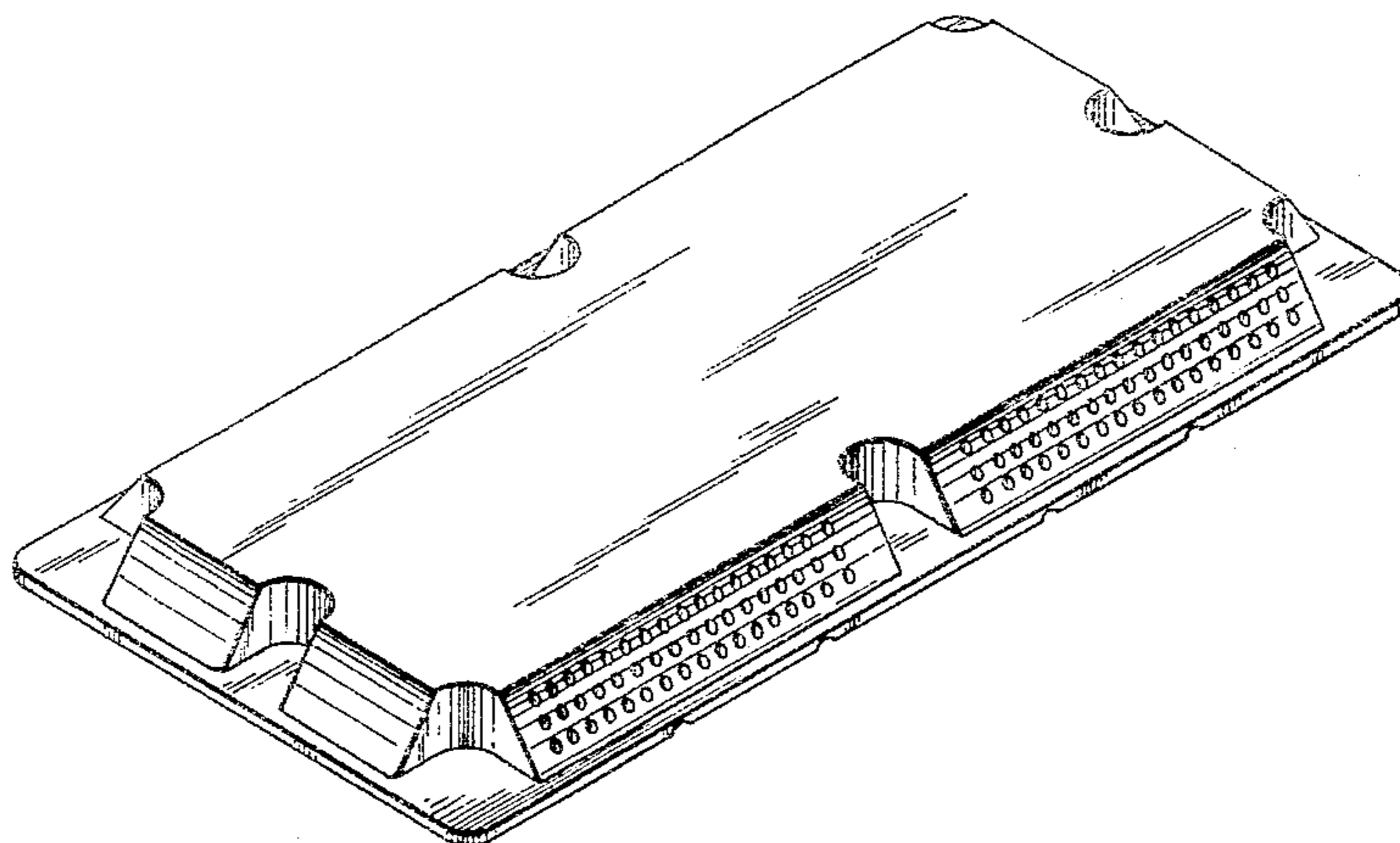

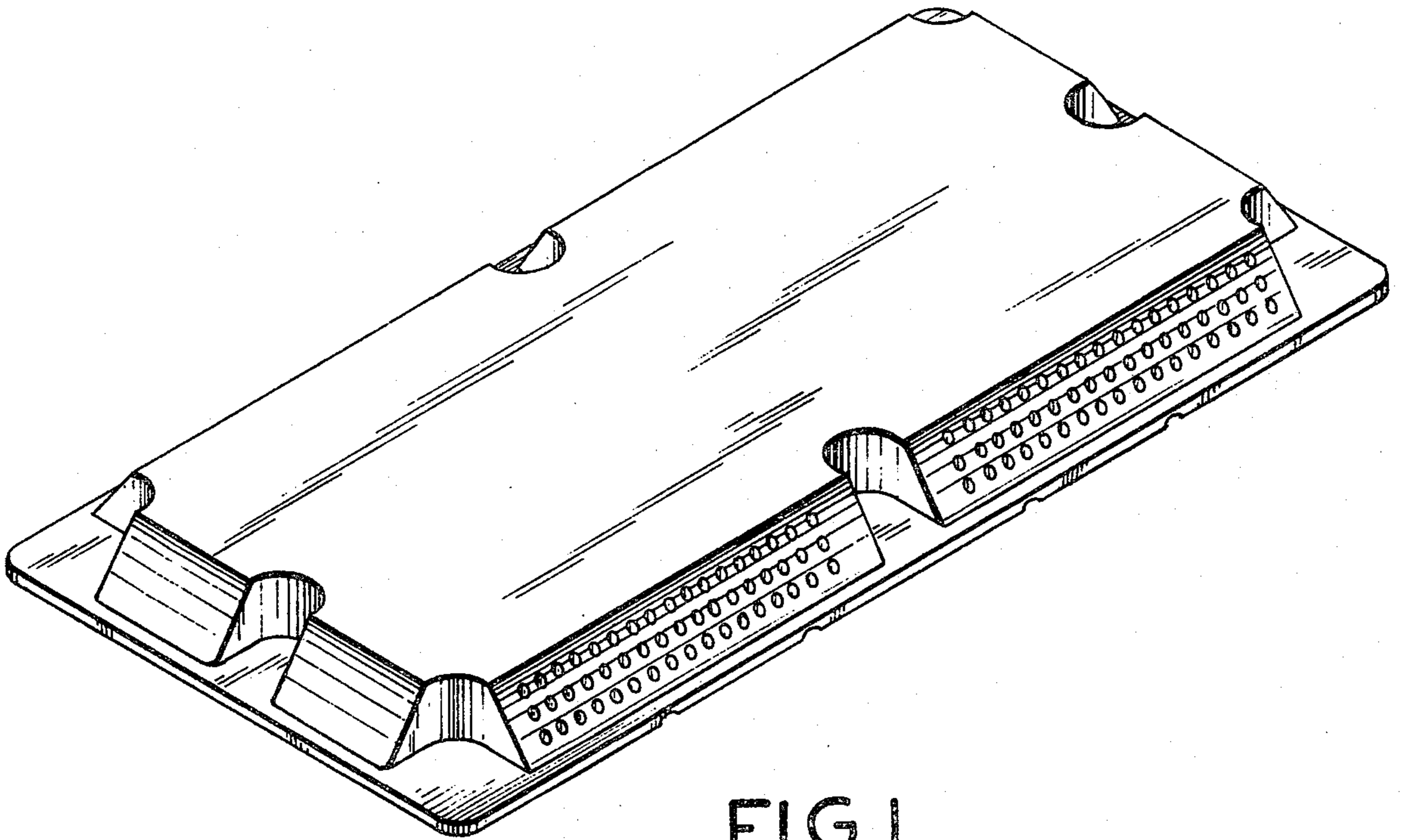

FIG. 1

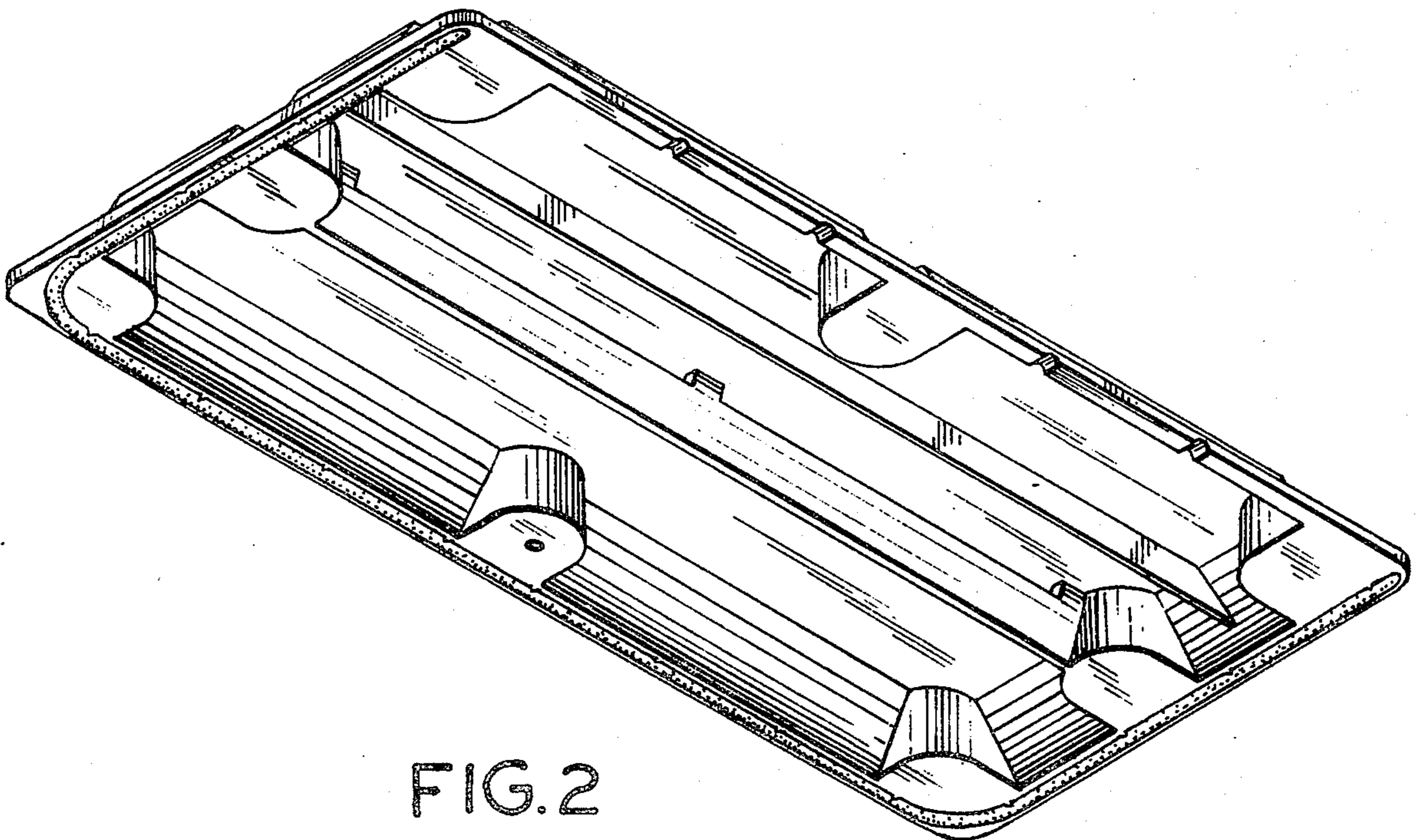

FIG. 2

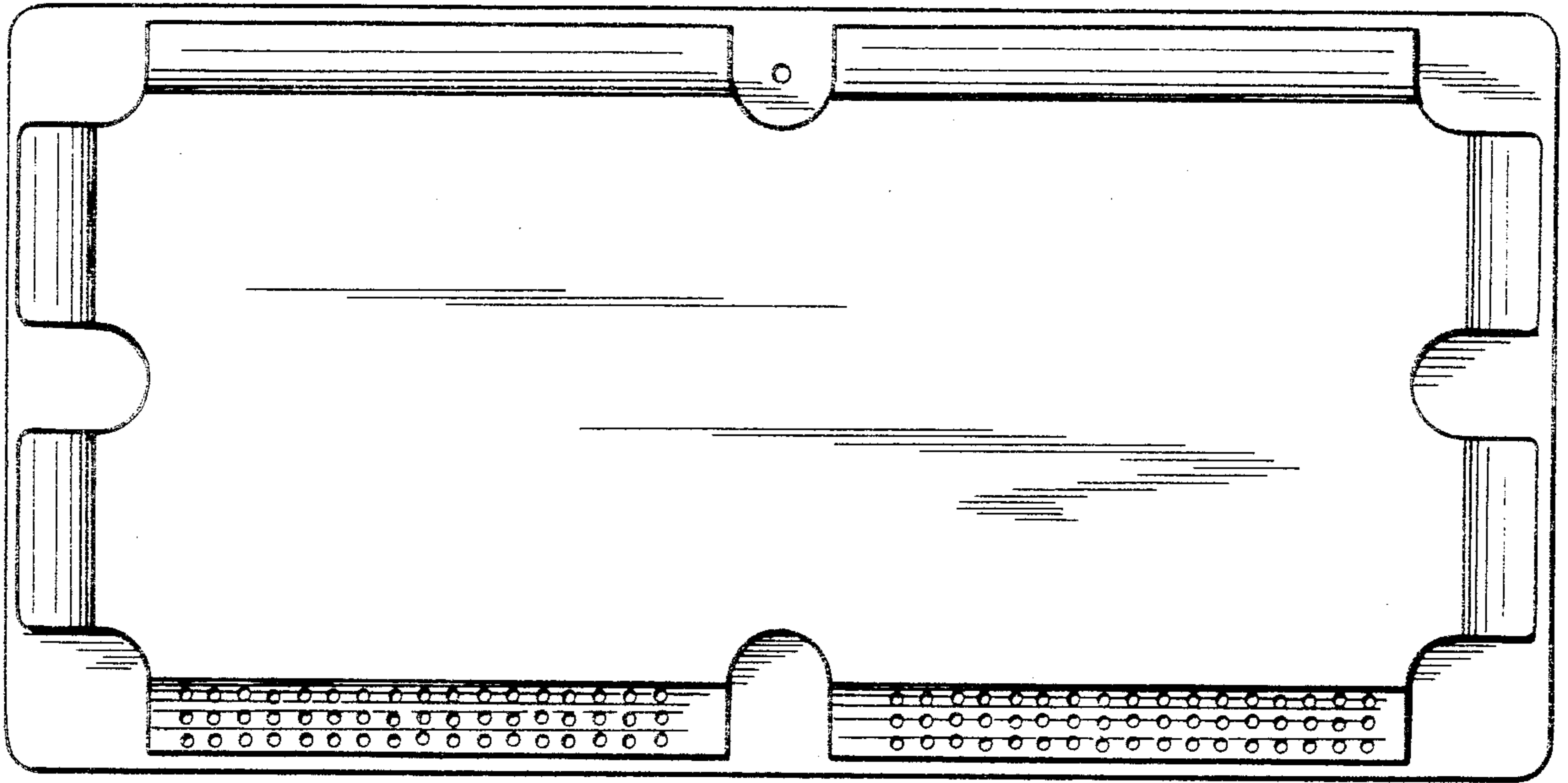

FIG. 3



FIG. 4



FIG. 5



FIG. 6

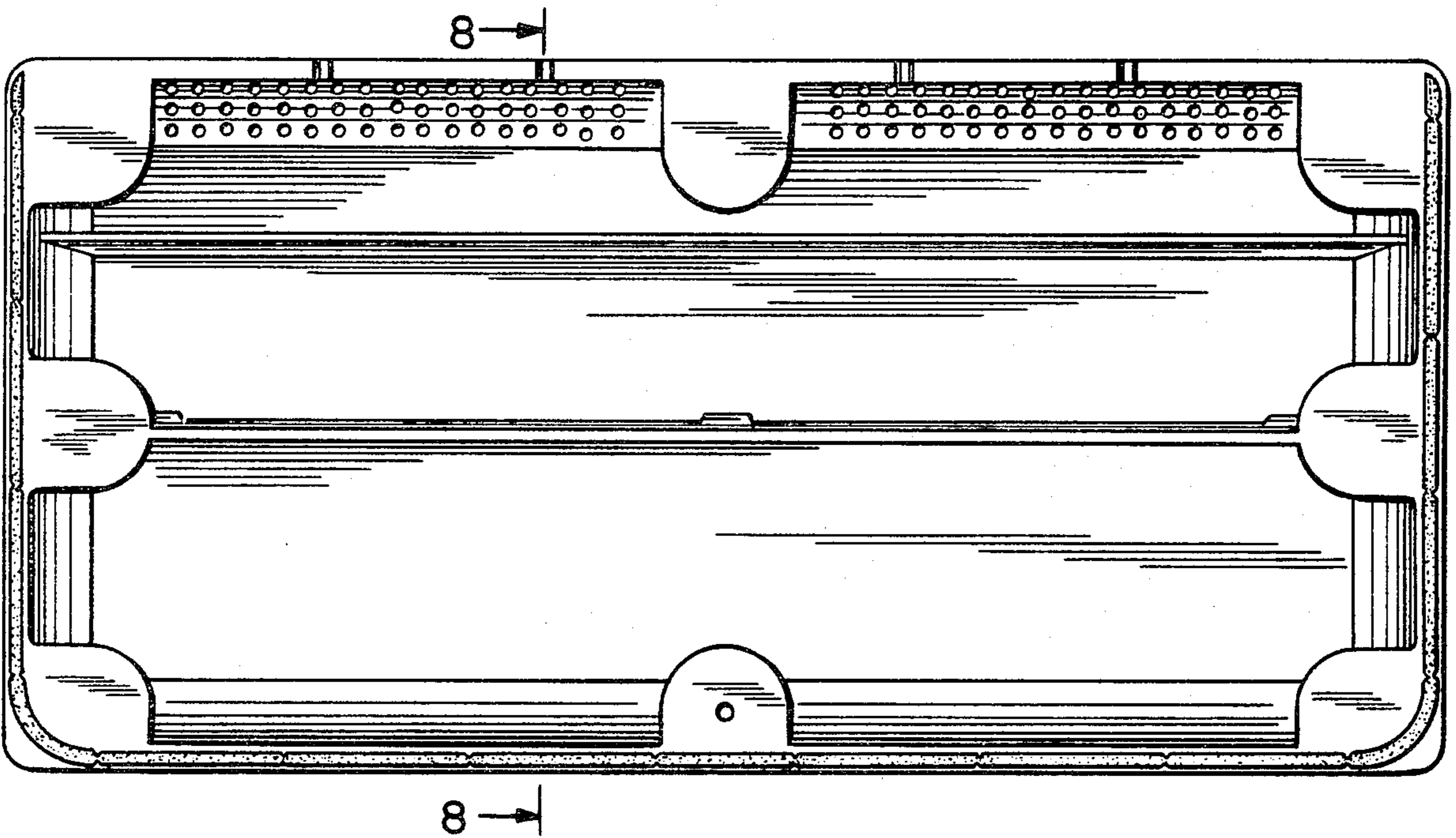

FIG. 7



FIG. 8

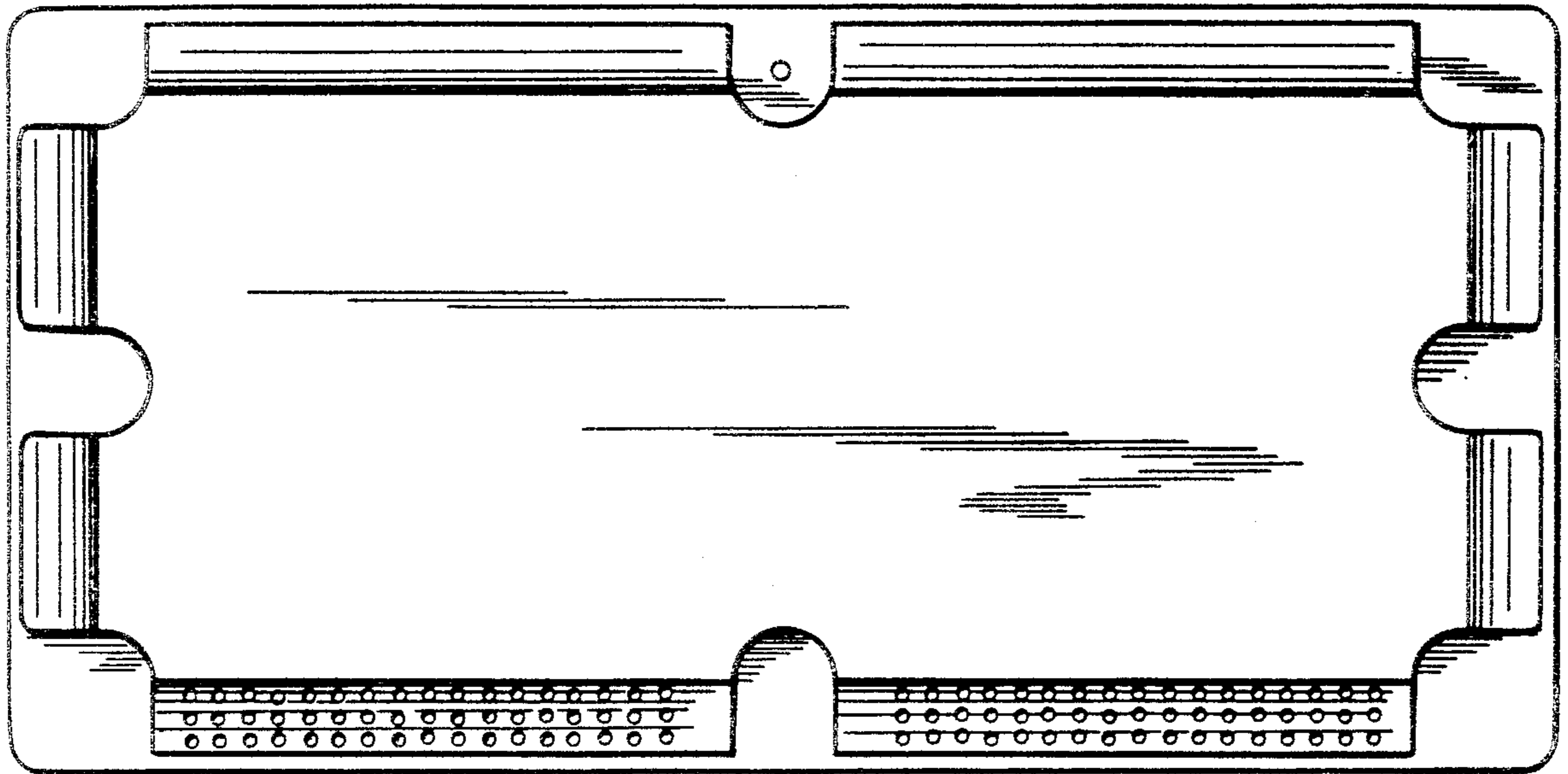

FIG. 9



FIG. 10



FIG. 11



FIG. 12

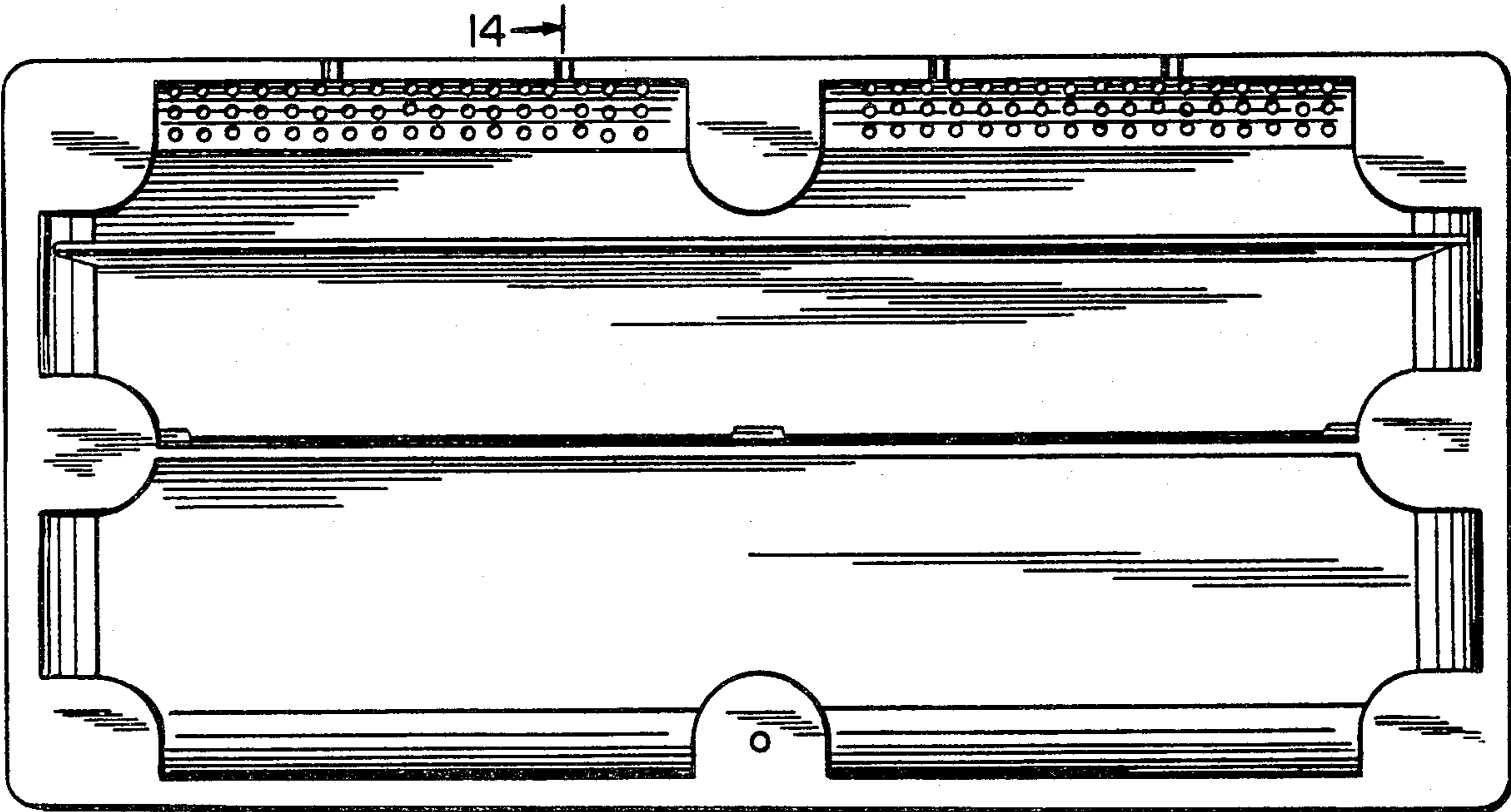

FIG. 13



FIG. 14

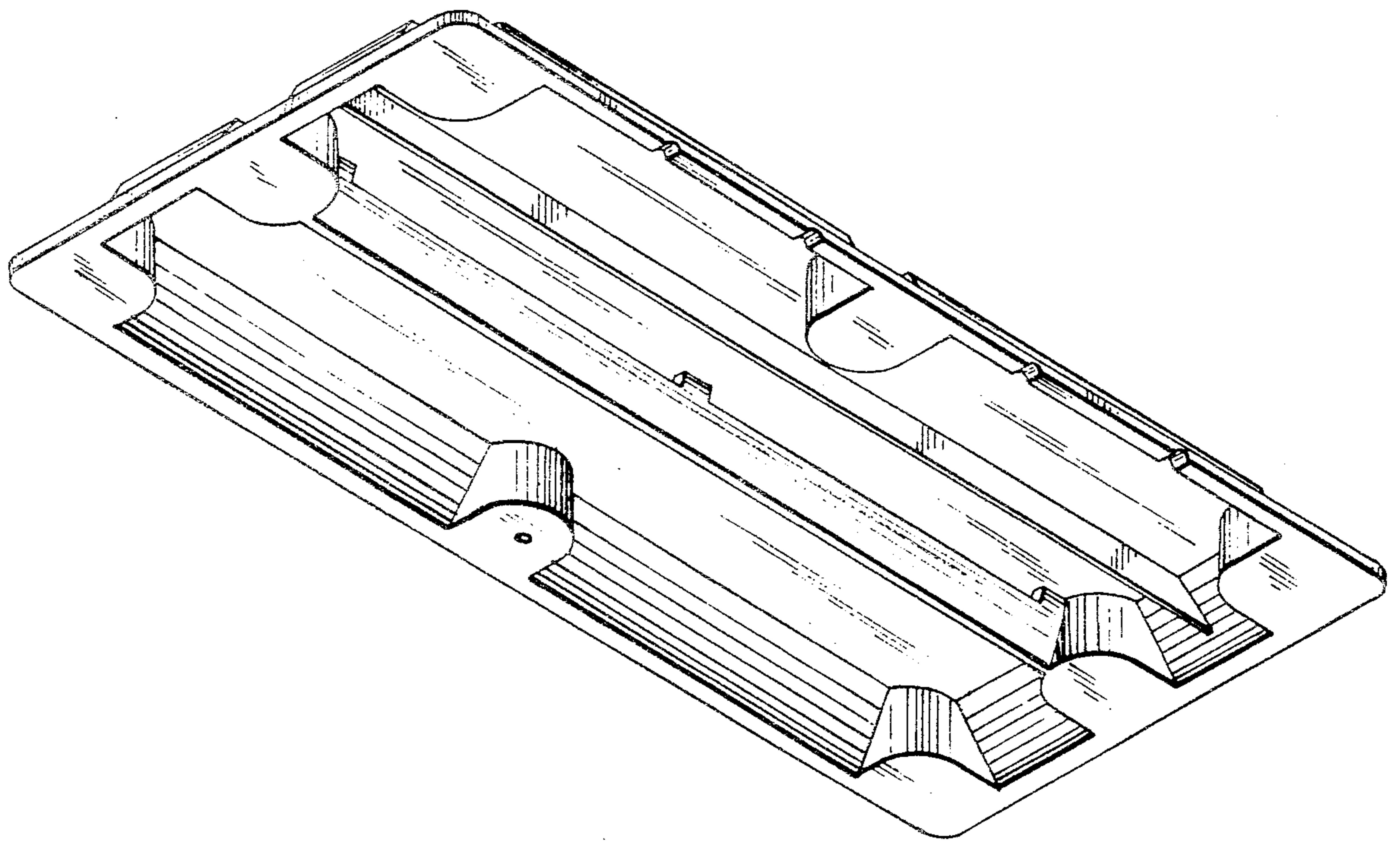

FIG.15