

- [54] DOLL
- [76] Inventor: **Henry Orenstein**, 136 Lakeside Ave., Verona, N.J. 07044
- [\*\*] Term: **14 Years**
- [21] Appl. No.: **452,761**
- [22] Filed: **Dec. 23, 1982**
- [52] U.S. Cl. .... **D21/166**
- [58] Field of Search ..... **D21/166; 946/370, 373, 946/380, 376; 434/86, 256, 267, 396; D20/31**

[56] **References Cited**

**U.S. PATENT DOCUMENTS**

2,081,071	5/1937	Scovil et al. ....	446/376
2,288,296	6/1942	Munro .....	446/373
3,313,044	4/1967	Glass et al. ....	434/396

**FOREIGN PATENT DOCUMENTS**

123892	4/1959	U.S.S.R. ....	446/376
--------	--------	---------------	---------

*Primary Examiner*—Melvin B. Feifer  
*Attorney, Agent, or Firm*—Gottlieb, Rackman & Reisman

[57] **CLAIM**

The ornamental design for a doll, as shown and described.

**DESCRIPTION**

FIG. 1 is a front view of the front half of the doll showing my new design;  
 FIG. 2 is a rear view of the front half of the doll;  
 FIG. 3 is a top plan view of the front half of the doll;  
 FIG. 4 is a bottom plan view of the front half of the doll;  
 FIG. 5 is a rear view of the rear half of the doll;  
 FIG. 6 is a front view of the rear half of the doll;  
 FIG. 7 is a top plan view of the rear half of the doll;  
 FIG. 8 is a bottom plan view of the rear half of the doll;  
 and  
 FIG. 9 is a front view of the doll of my design.  
 The essential feature of my design resides in the appearance of the back halves of the doll figure.

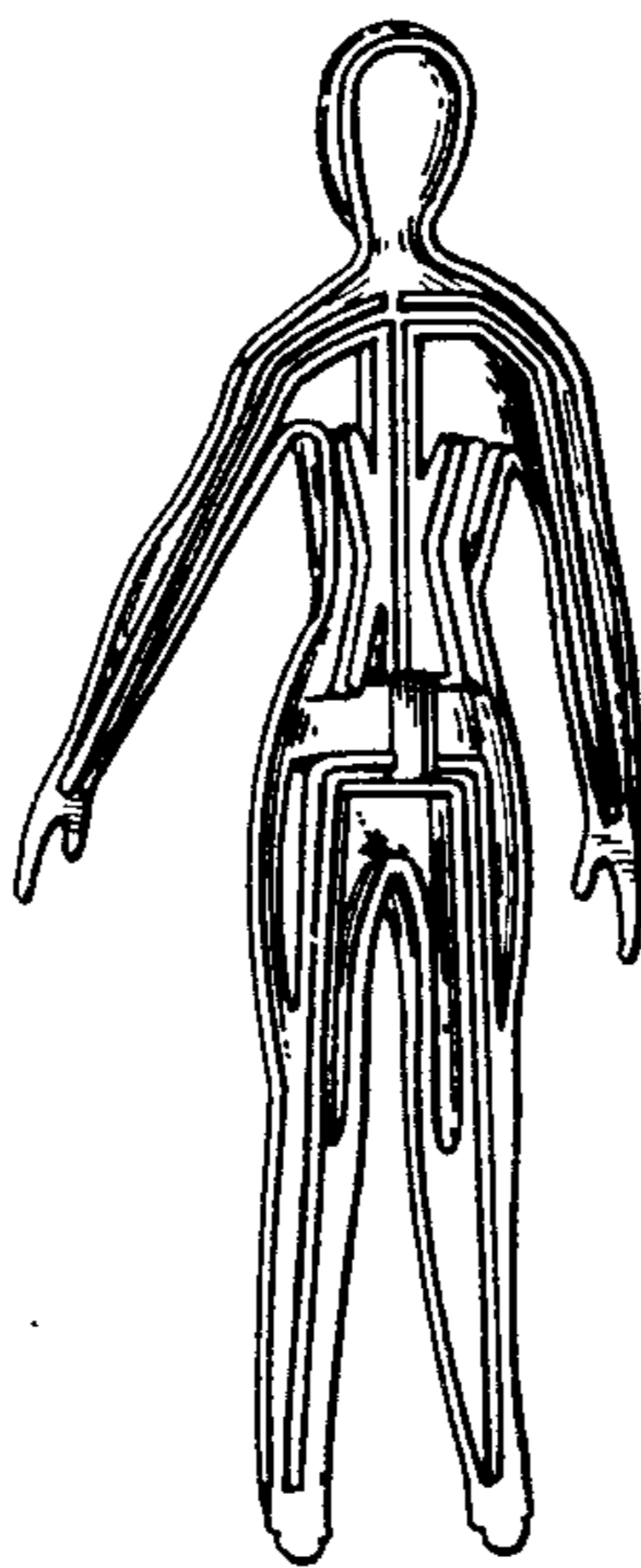

FIG. 1

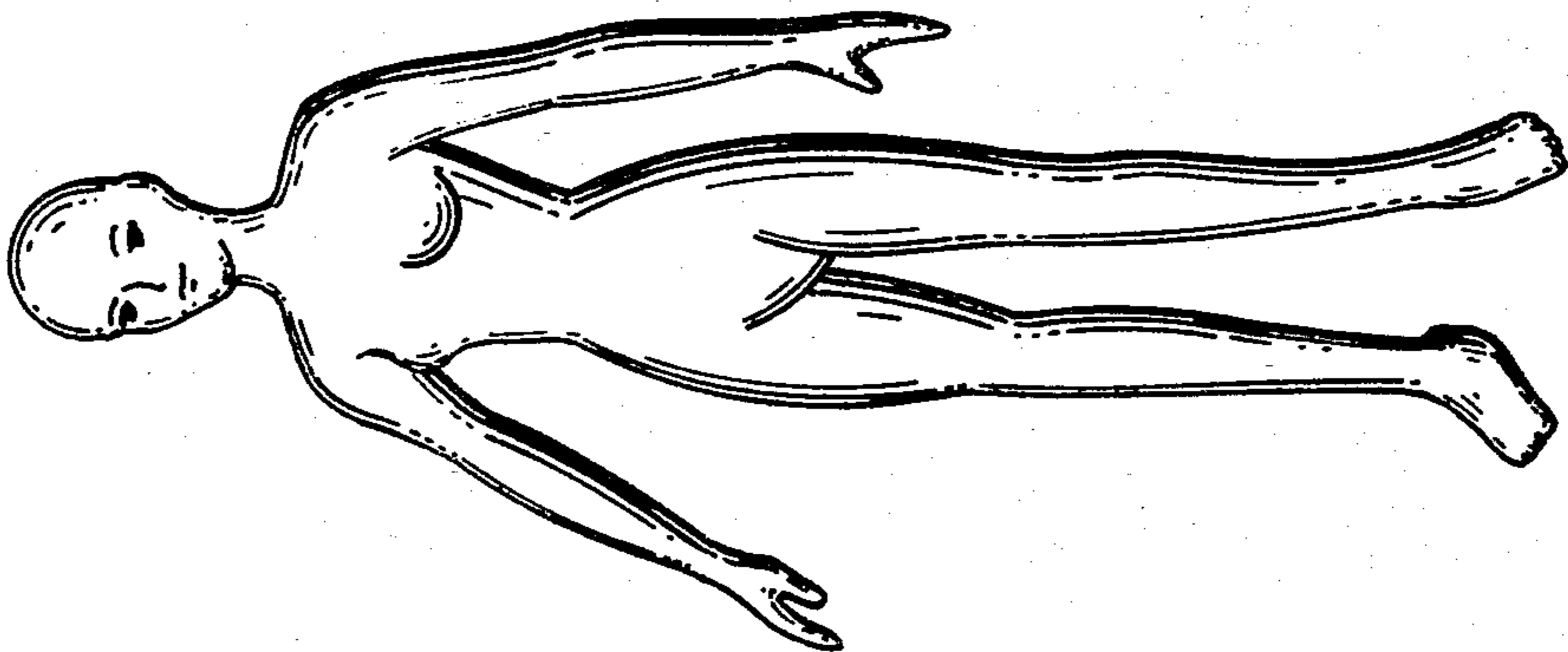

FIG. 2

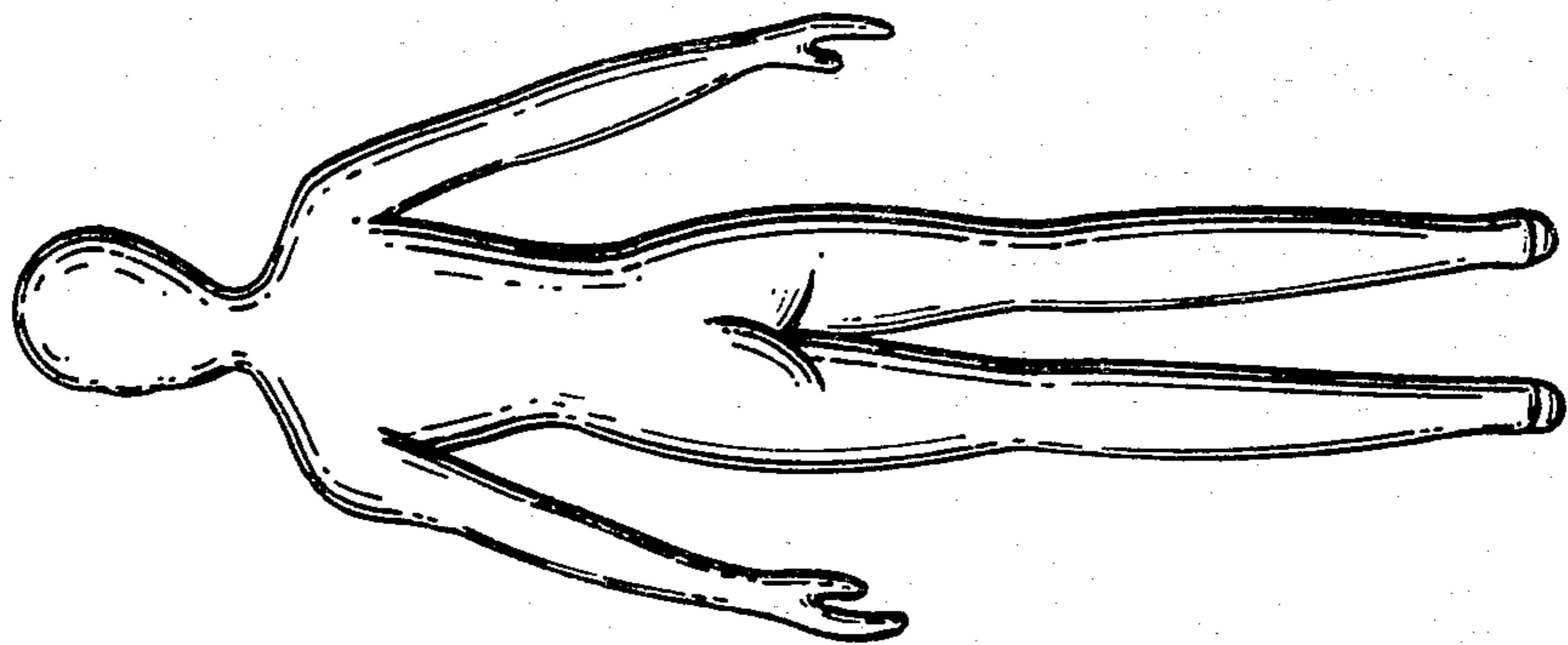
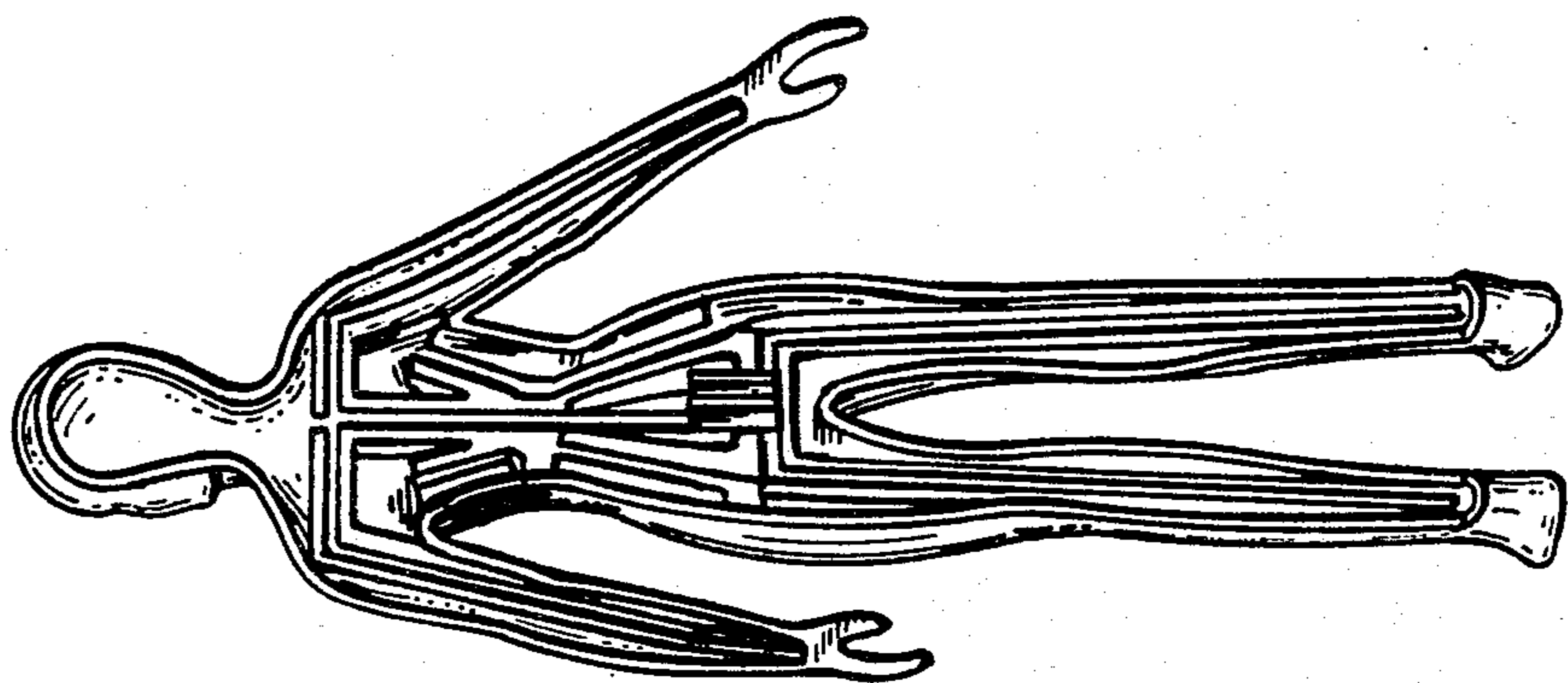

FIG. 5

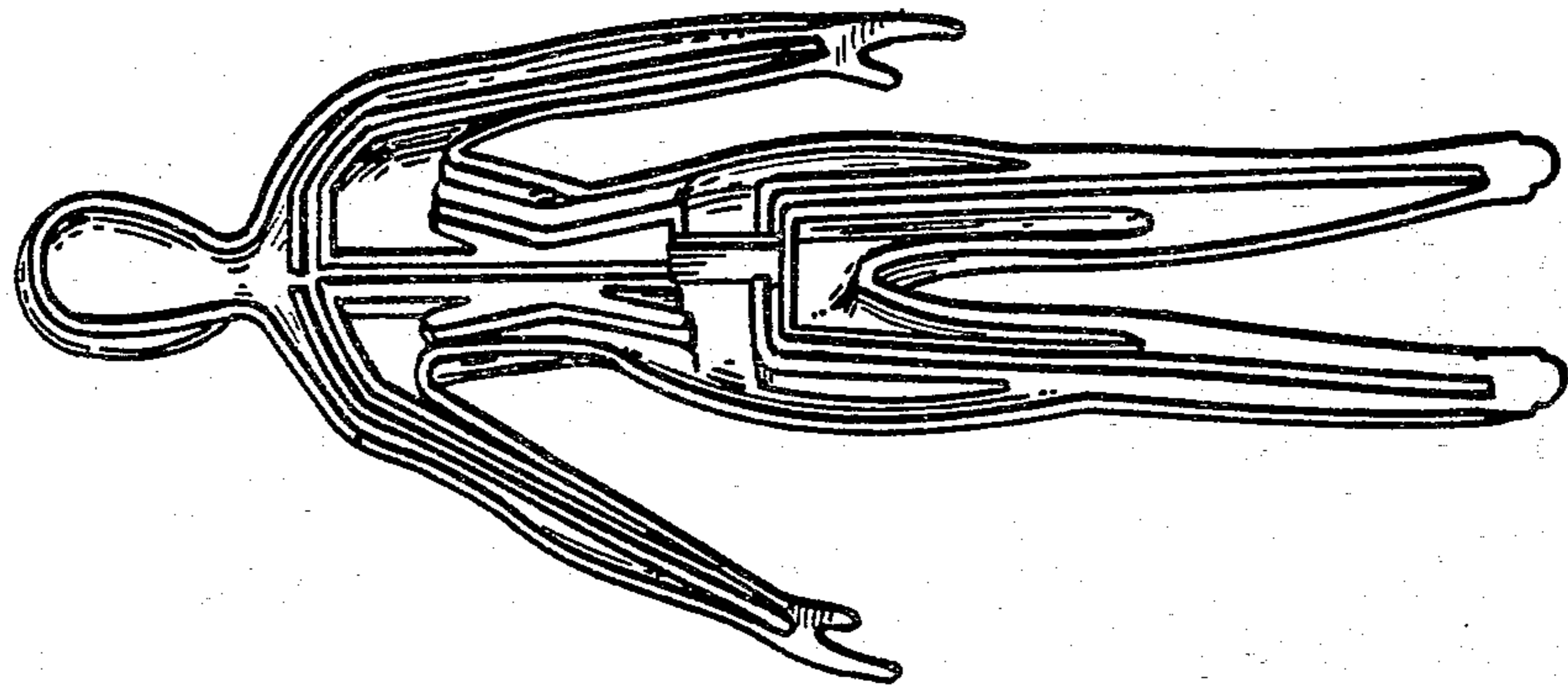

FIG. 6

FIG. 7

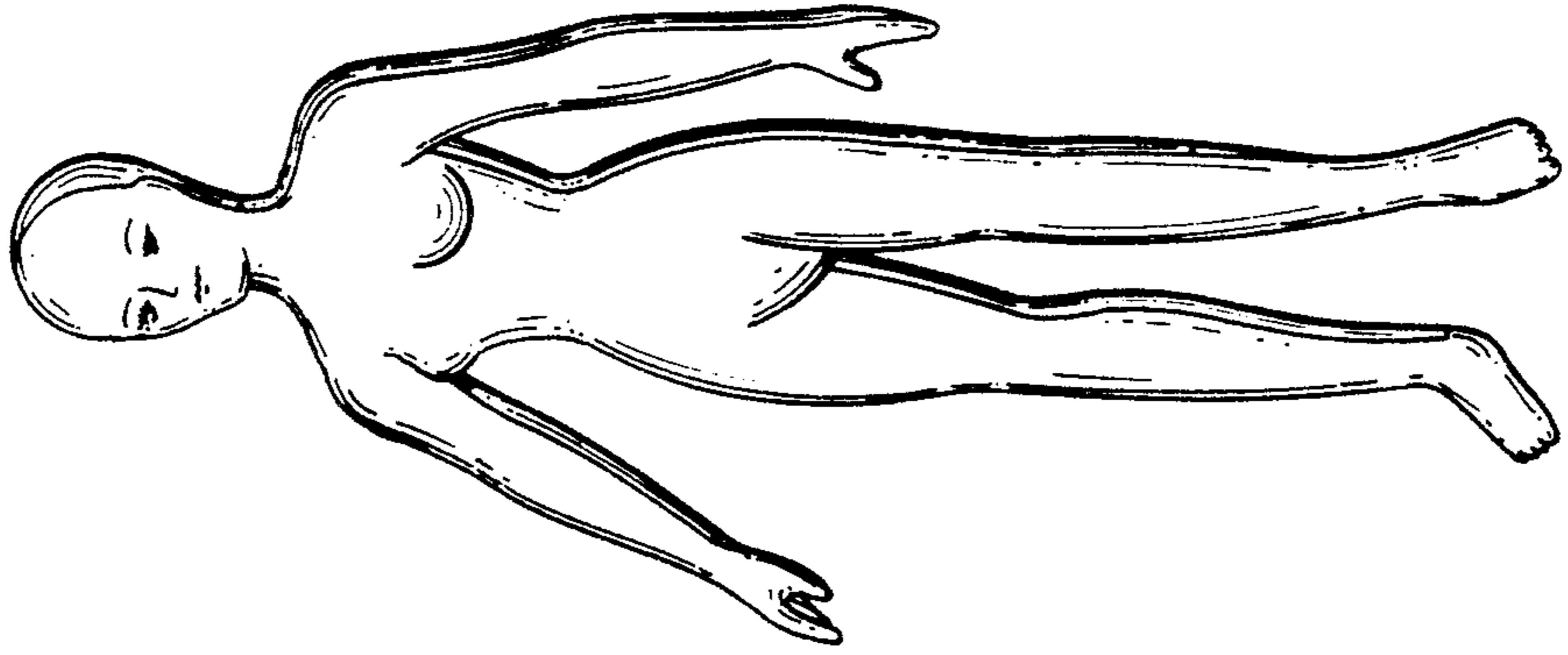

FIG. 9

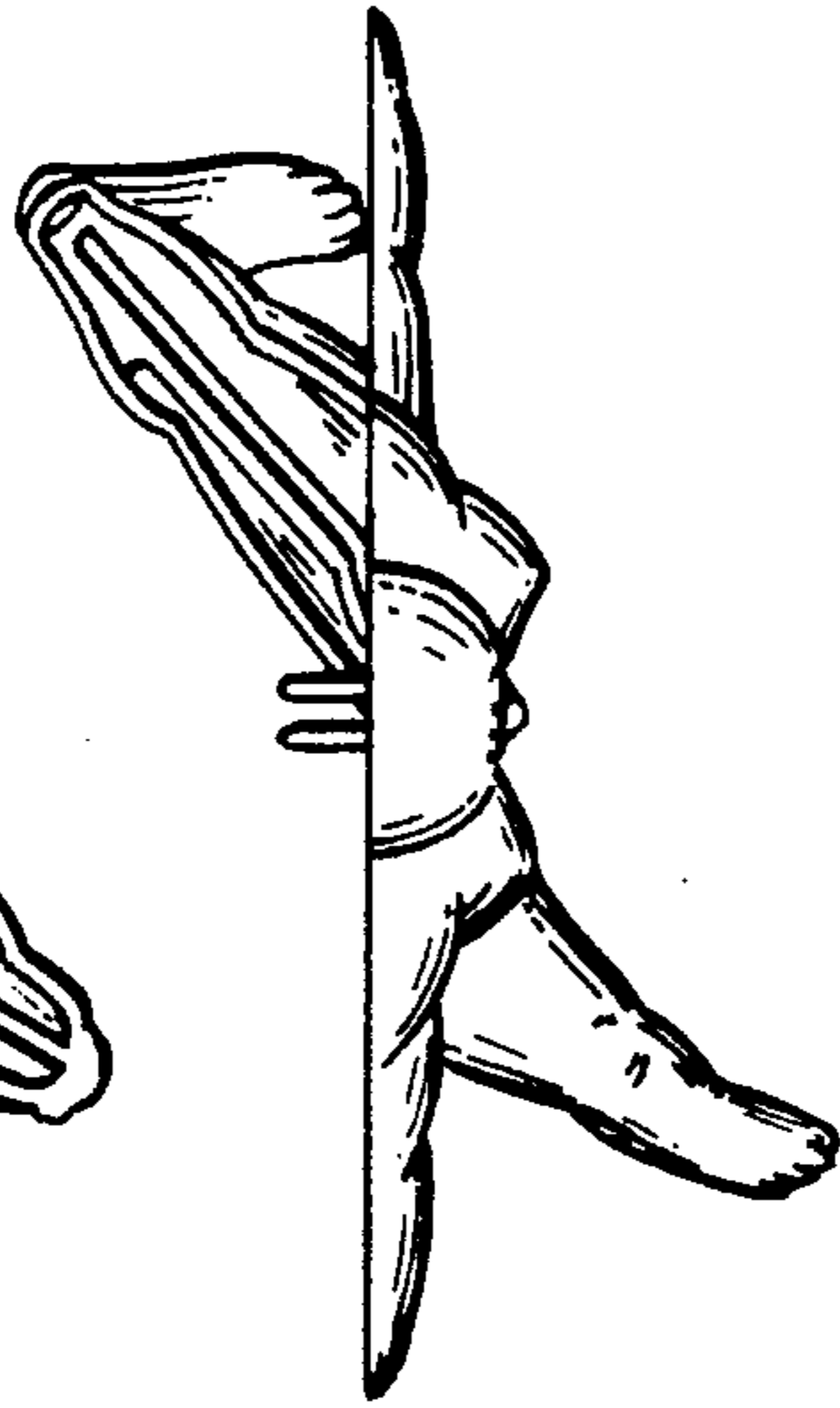
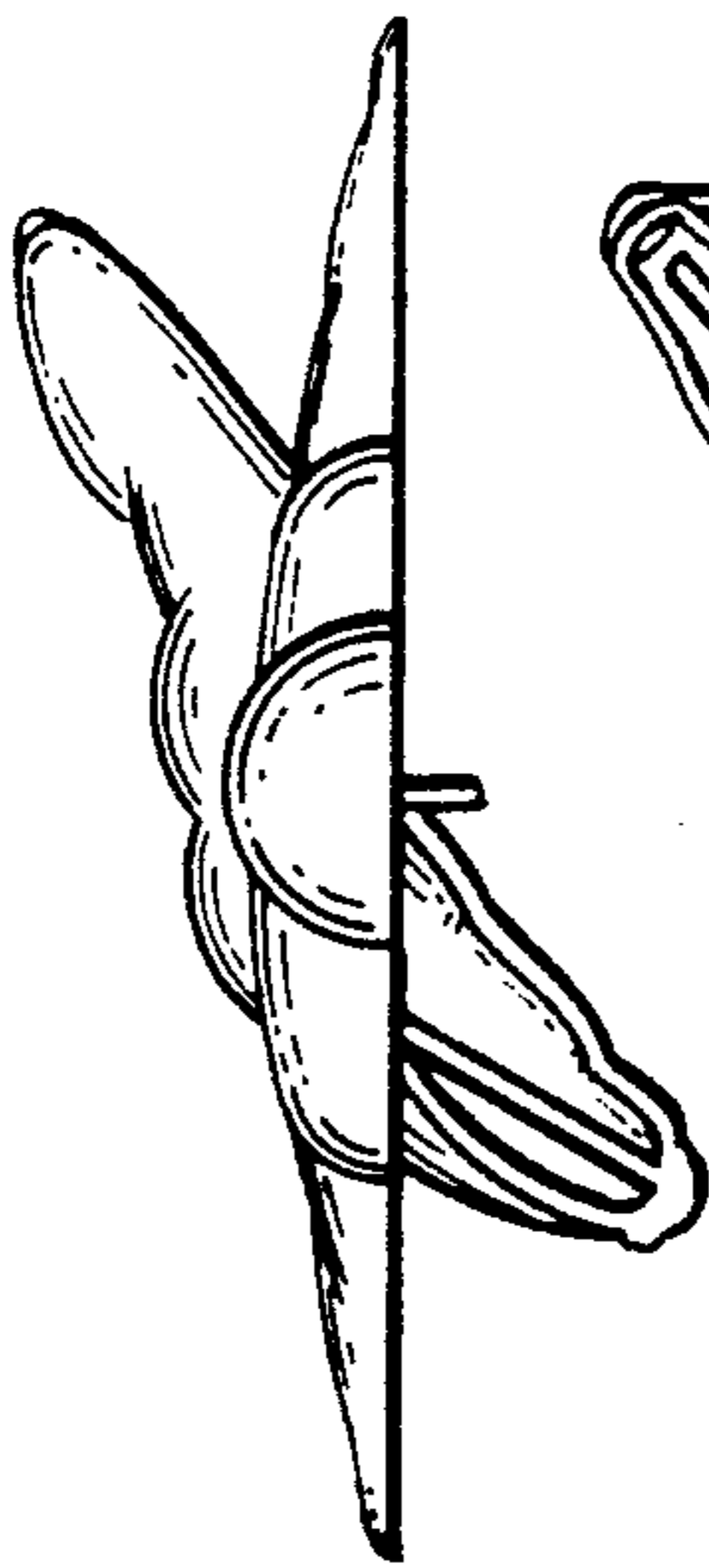

FIG. 3

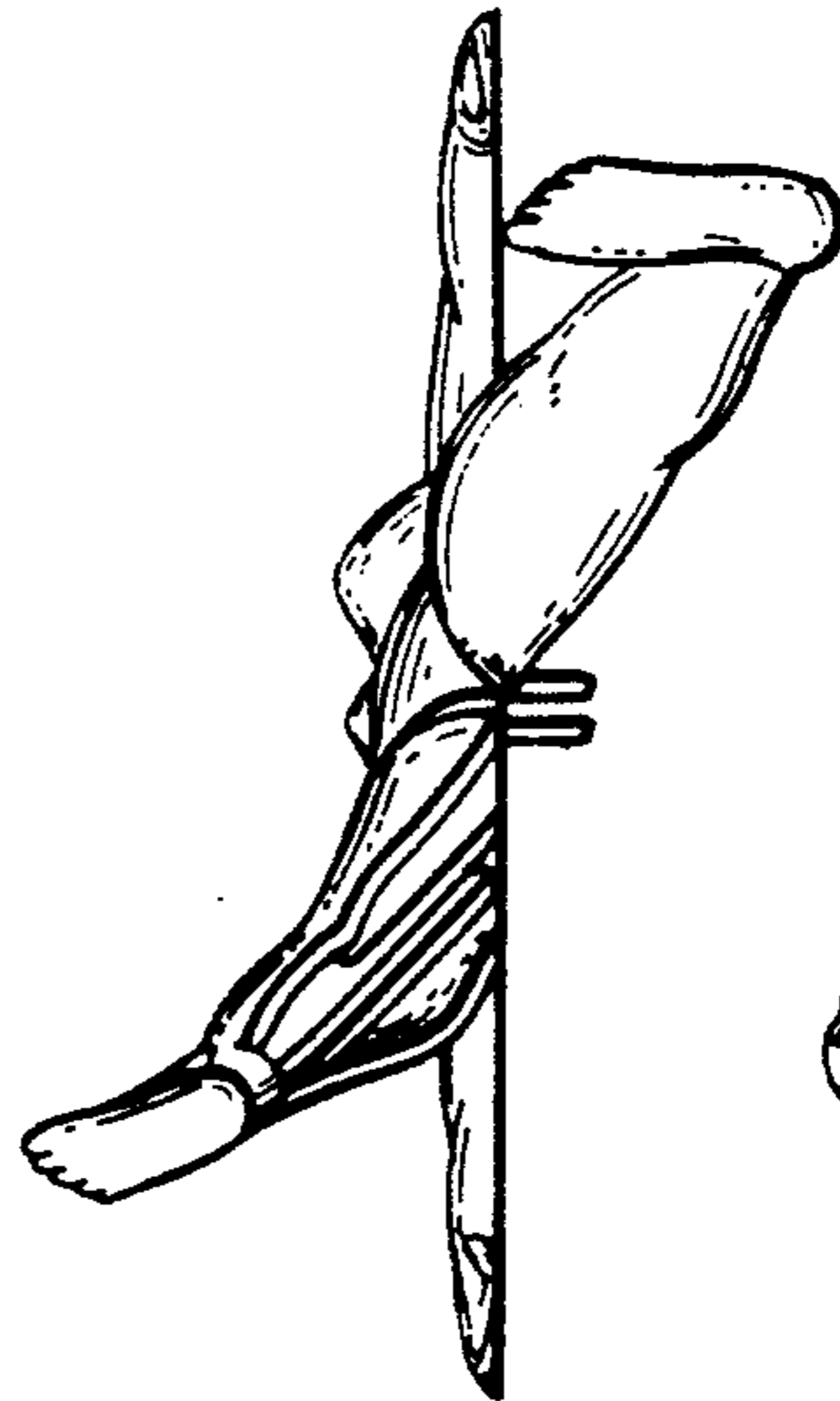

FIG. 4

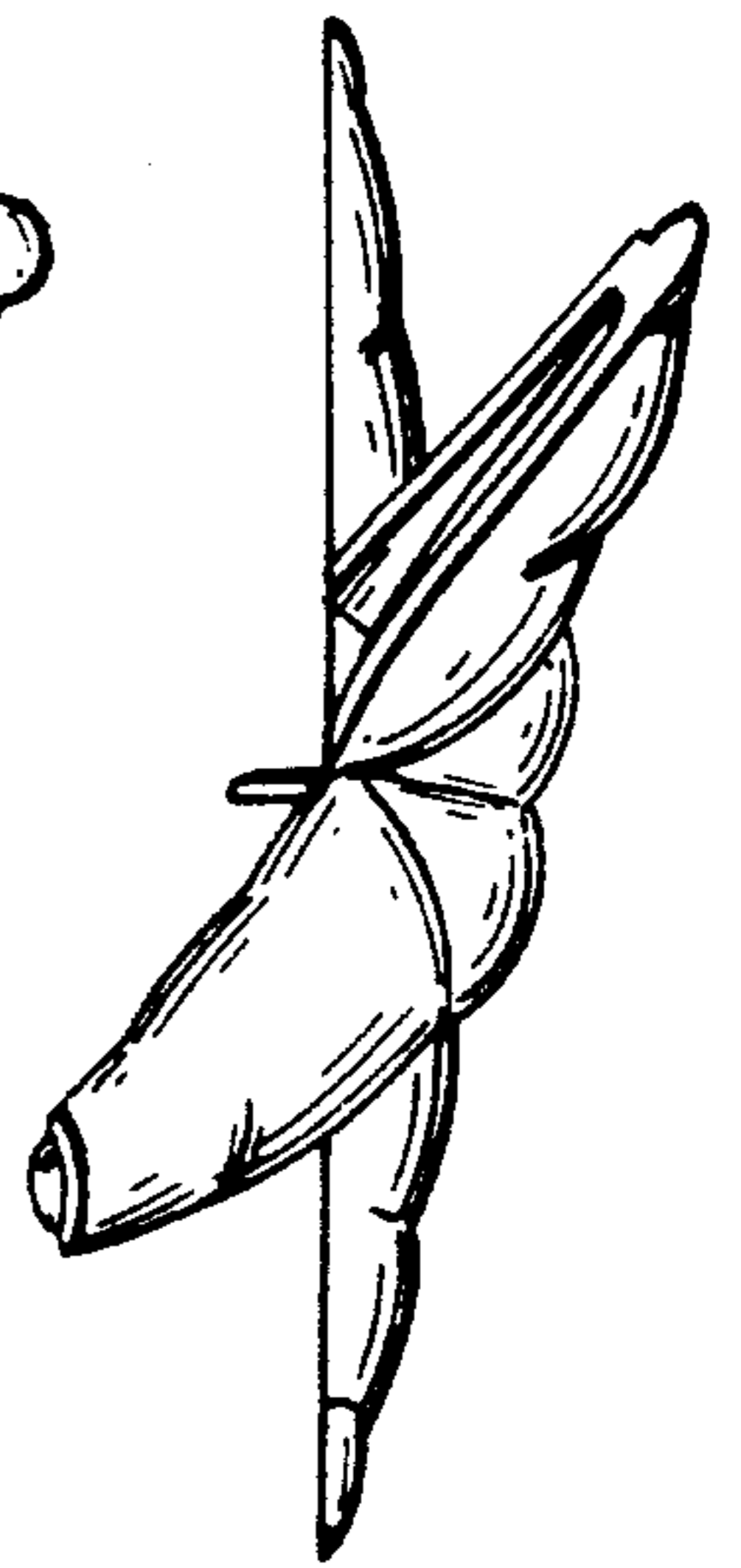

FIG. 8