

United States Patent [19]

Barron, Jr.

[11] Patent Number: **Des. 284,830**

[45] Date of Patent: **** Jul. 29, 1986**

[54] CLAMP

[76] Inventor: **Alvah V. Barron, Jr.**, 4221 Antietam Dr., Birmingham, Ala. 35213

[**] Term: **14 Years**

[21] Appl. No.: **516,581**

[22] Filed: **Jul. 25, 1983**

[52] U.S. Cl. **D8/72**

[58] Field of Search D8/71, 72, 73, 74, 394;
269/88, 91, 93, 208, 246, 167, 168

[56] **References Cited**

U.S. PATENT DOCUMENTS

488,546 12/1892 Doddrell 269/208 X
3,809,383 5/1974 Ptacek 269/91

FOREIGN PATENT DOCUMENTS

67859 10/1948 Denmark 269/166

1024898 2/1958 Fed. Rep. of Germany 269/166
263487 3/1929 Italy 269/167

Primary Examiner—Susan J. Lucas
Assistant Examiner—C. E. Heflin
Attorney, Agent, or Firm—C. A. Phillips

[57] **CLAIM**

The ornamental design for a clamp, substantially as shown and described.

DESCRIPTION

FIG. 1 is a perspective view of a clamp showing my new design, as seen from the rear and one side, with the opposite side being a mirror image;
FIG. 2 is a front elevational view thereof;
FIG. 3 is a rear elevational view thereof;
FIG. 4 is a top plan view thereof but to a slightly smaller scale to that of FIGS. 1-3; and
FIG. 5 is a bottom plan view thereof, also to a slightly smaller scale than FIGS. 1-3.

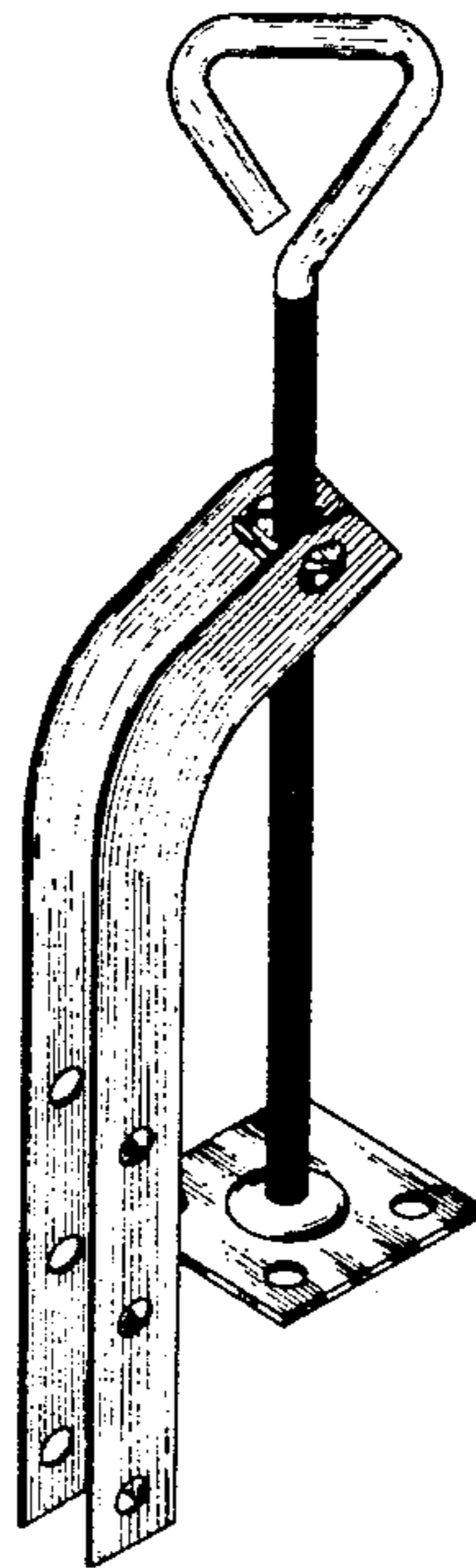

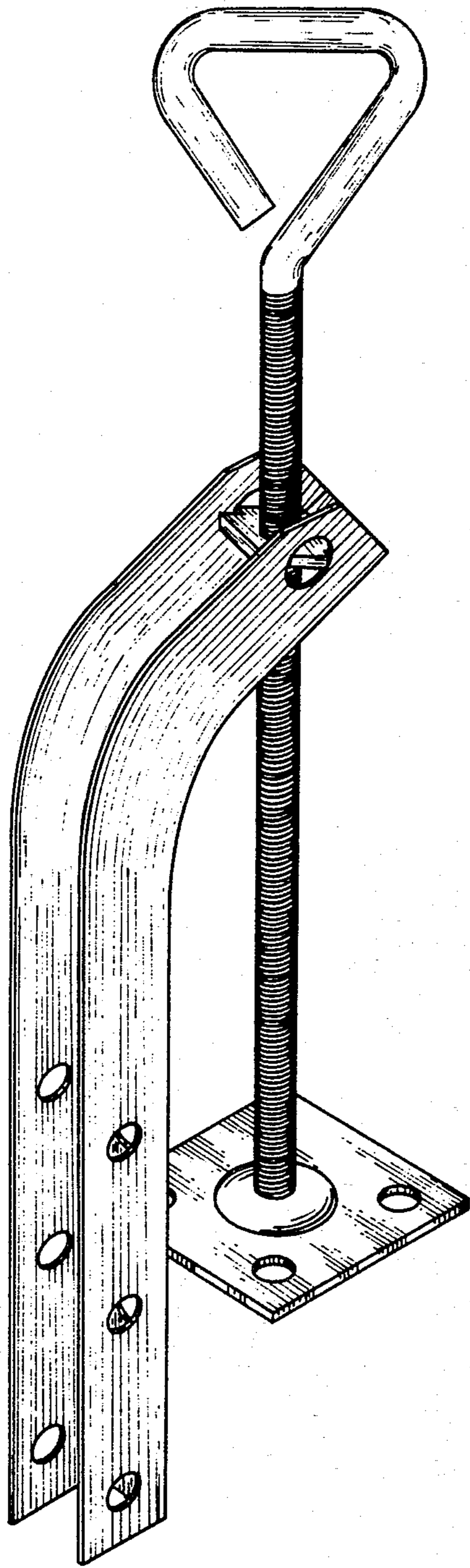

FIG. 1

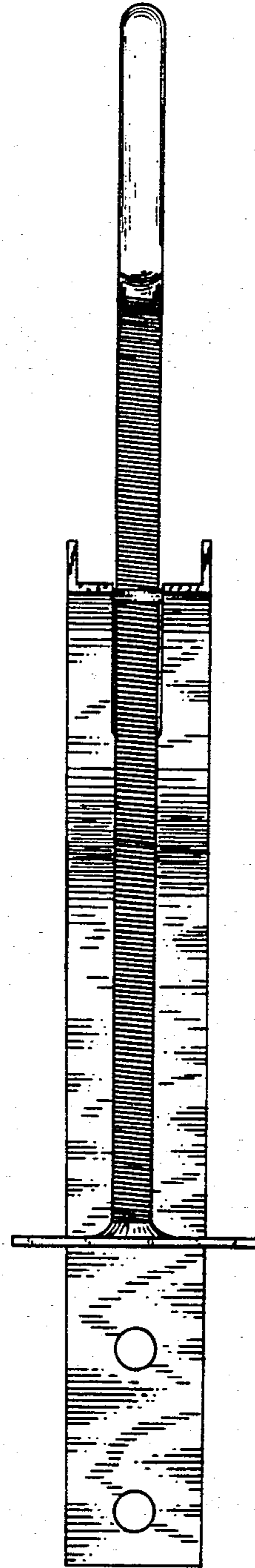

FIG. 2

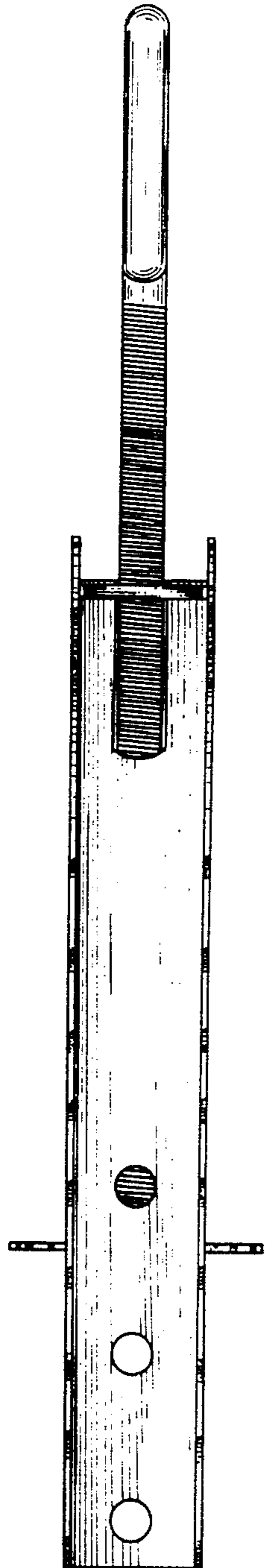

FIG. 3

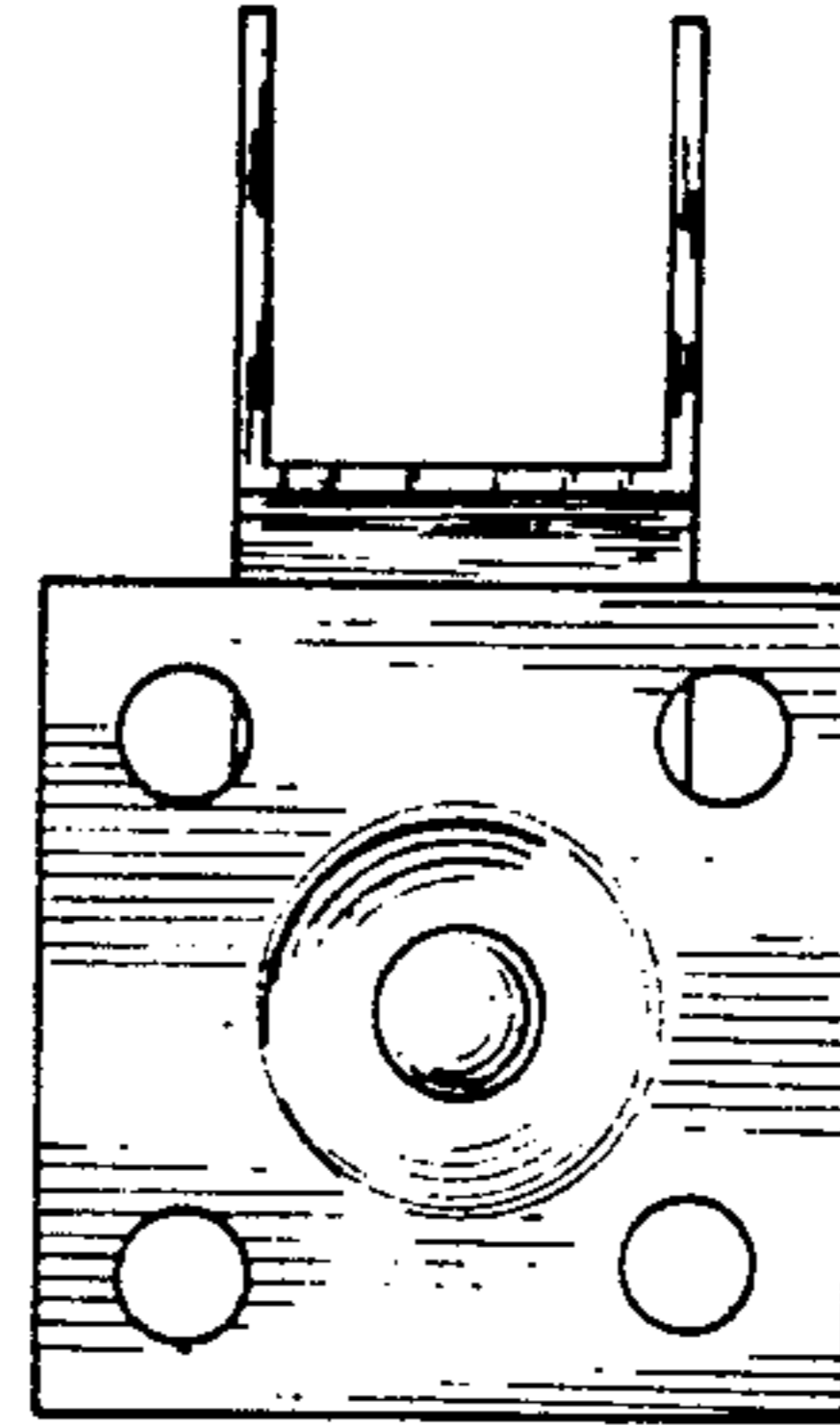

FIG. 5

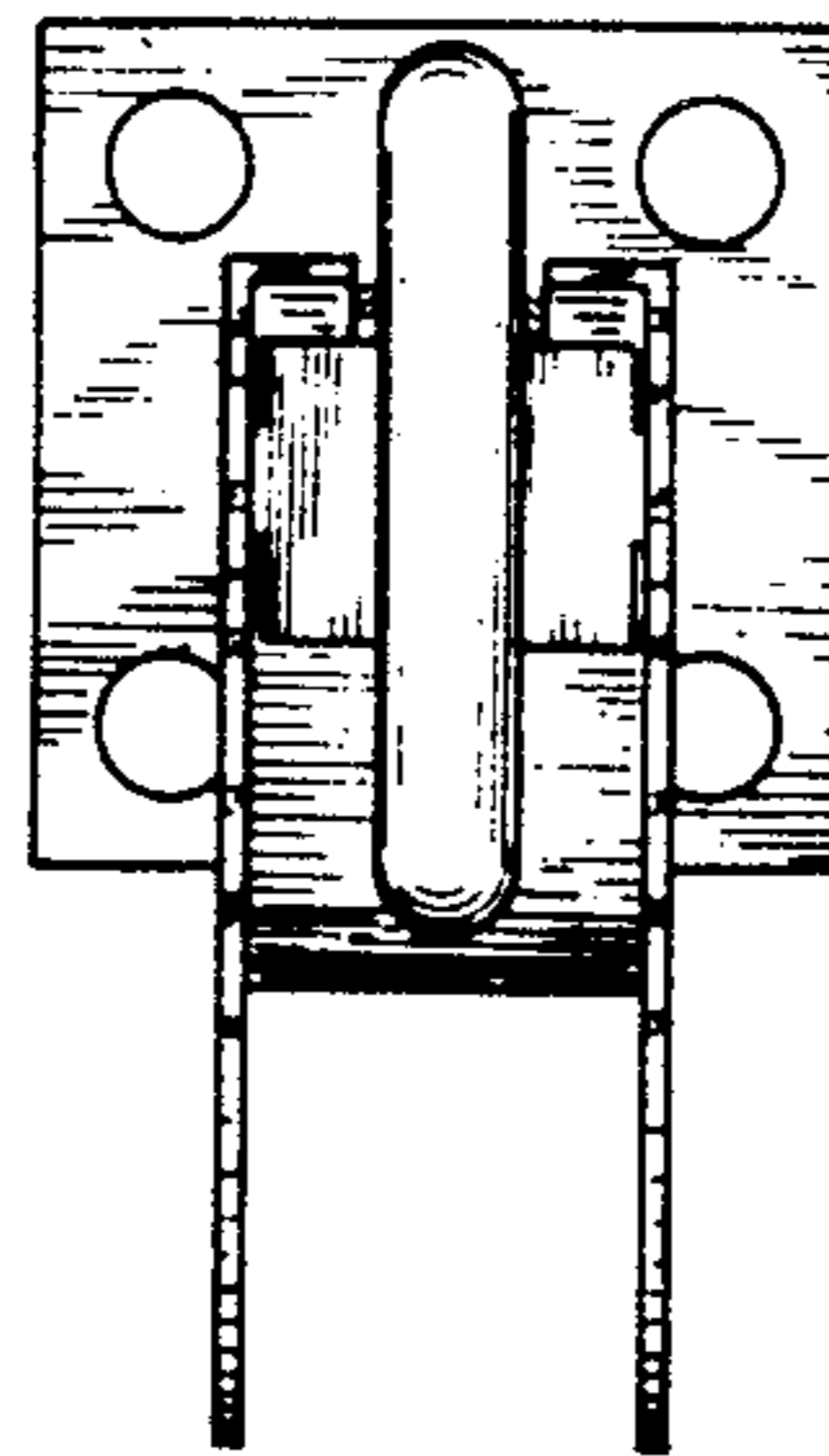

FIG. 4