

[54] **VEHICULAR RUNNING BOARD**

[76] Inventor: **Clifford L. Horton, Jr.**, 20732 Hunter La., Huntington Beach, Calif. 92646

[**] Term: **14 Years**

[21] Appl. No.: **567,495**

[22] Filed: **Jan. 3, 1984**

[52] U.S. Cl. **D12/203**

[58] Field of Search **D12/203; 280/163**

[56] **References Cited**

U.S. PATENT DOCUMENTS

D. 247,893 5/1978 Okland D12/203
D. 257,250 10/1980 Stoltenberg D12/203
2,009,204 7/1935 Pryale 280/163

OTHER PUBLICATIONS

Continental Accessories, (2-sided Brochure No. GRP--2-82-1316), entitled, "Continental Running Boards" and attached 4-page pink leaflet entitled, ®1982.
Bowdoin Products Incorporated Brochure No. 50M-1-1-82-BPI, entitled, "Bowdoin Products Automotive Accessories That Are Out-Of-This-World" ®1982.
Rocket Industries, (2-sided Brochure) 101979 Revised, entitled, "One Great Step For Vankind" ®1/79.

Primary Examiner—James M. Gandy

Attorney, Agent, or Firm—Knobbe, Martens, Olson & Bear

[57] **CLAIM**

The ornamental design for a vehicular running board, as shown and described.

DESCRIPTION

FIG. 1 is a perspective view showing a first embodiment of the vehicular running board installed on a typical vehicle which is shown in broken lines.

FIG. 2 is an enlarged top perspective view of the embodiment of the vehicular running board shown in FIG. 1.

FIG. 3 is an enlarged bottom perspective view of the embodiment of the vehicular running board shown in FIG. 1.

FIG. 4 is a top perspective view of a second embodiment of the vehicular running board.

FIG. 5 is a bottom perspective view of the embodiment of the vehicular running board shown in FIG. 4.

FIG. 6 is an enlarged fragmentary perspective view of one end of the vehicular running board showing a typical tread pattern in broken lines for illustrative purposes only.

FIG. 7 is a perspective view showing the vehicular running board of FIG. 4 on a reduced scale installed on a typical vehicle which is shown in broken lines.

The broken lines in the drawings, representing the vehicle and the tread pattern, are for illustrative purposes only and form no part of the design.

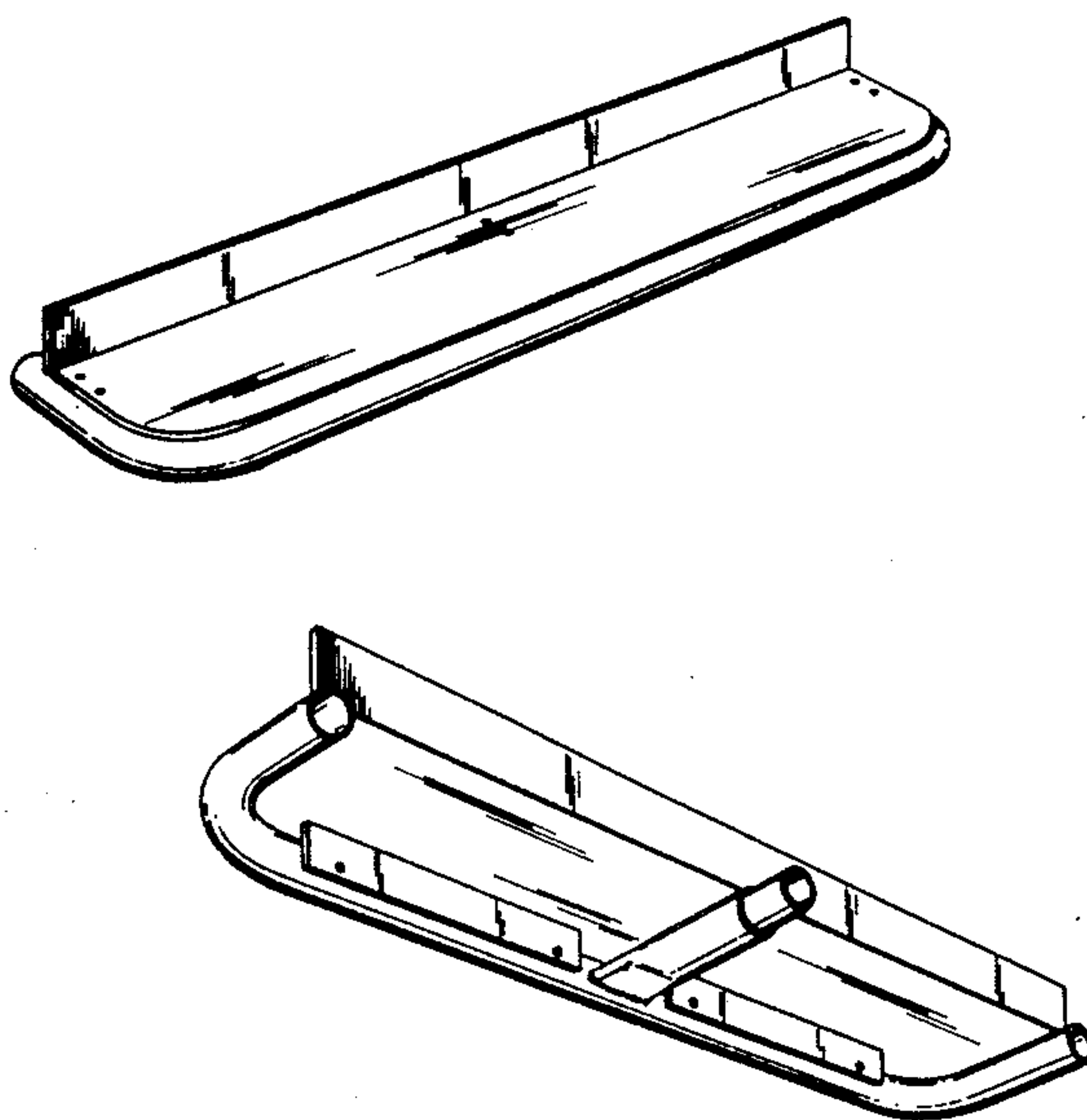

Fig. 1

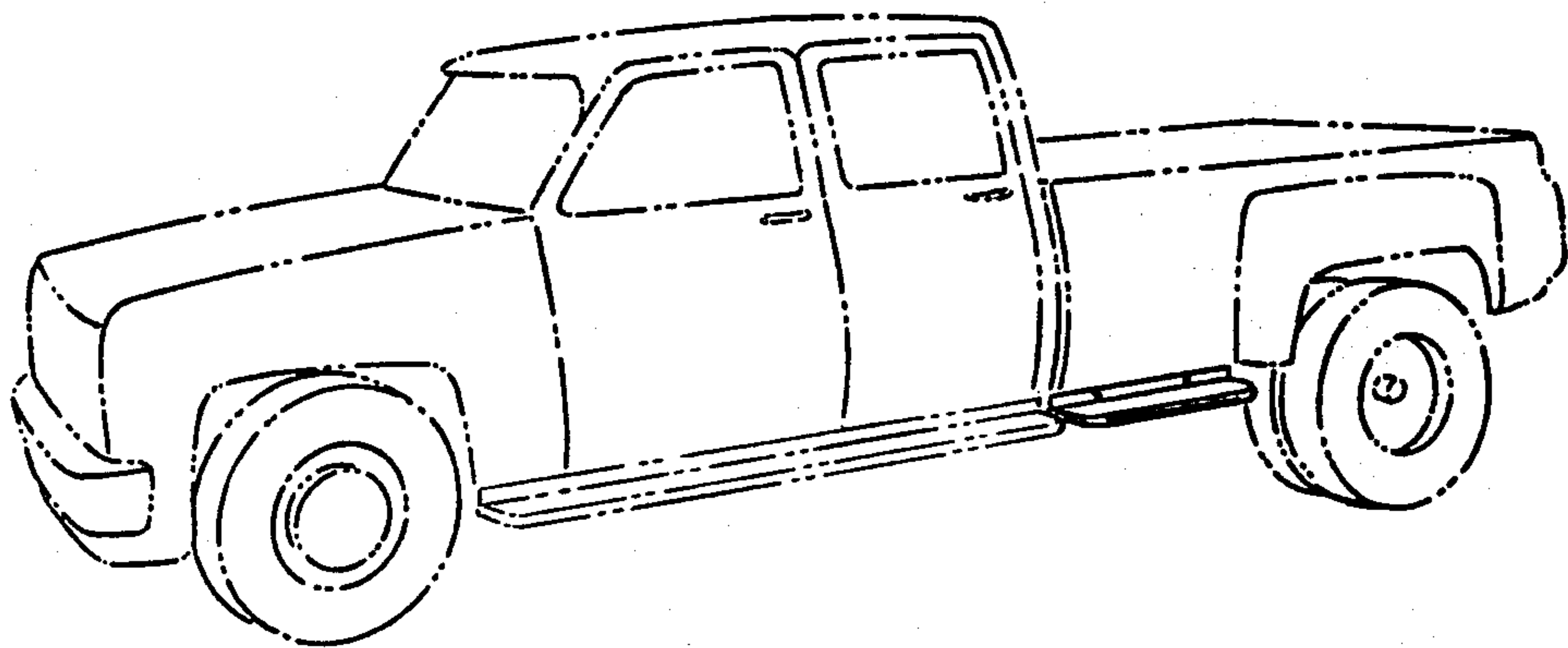

Fig. 2

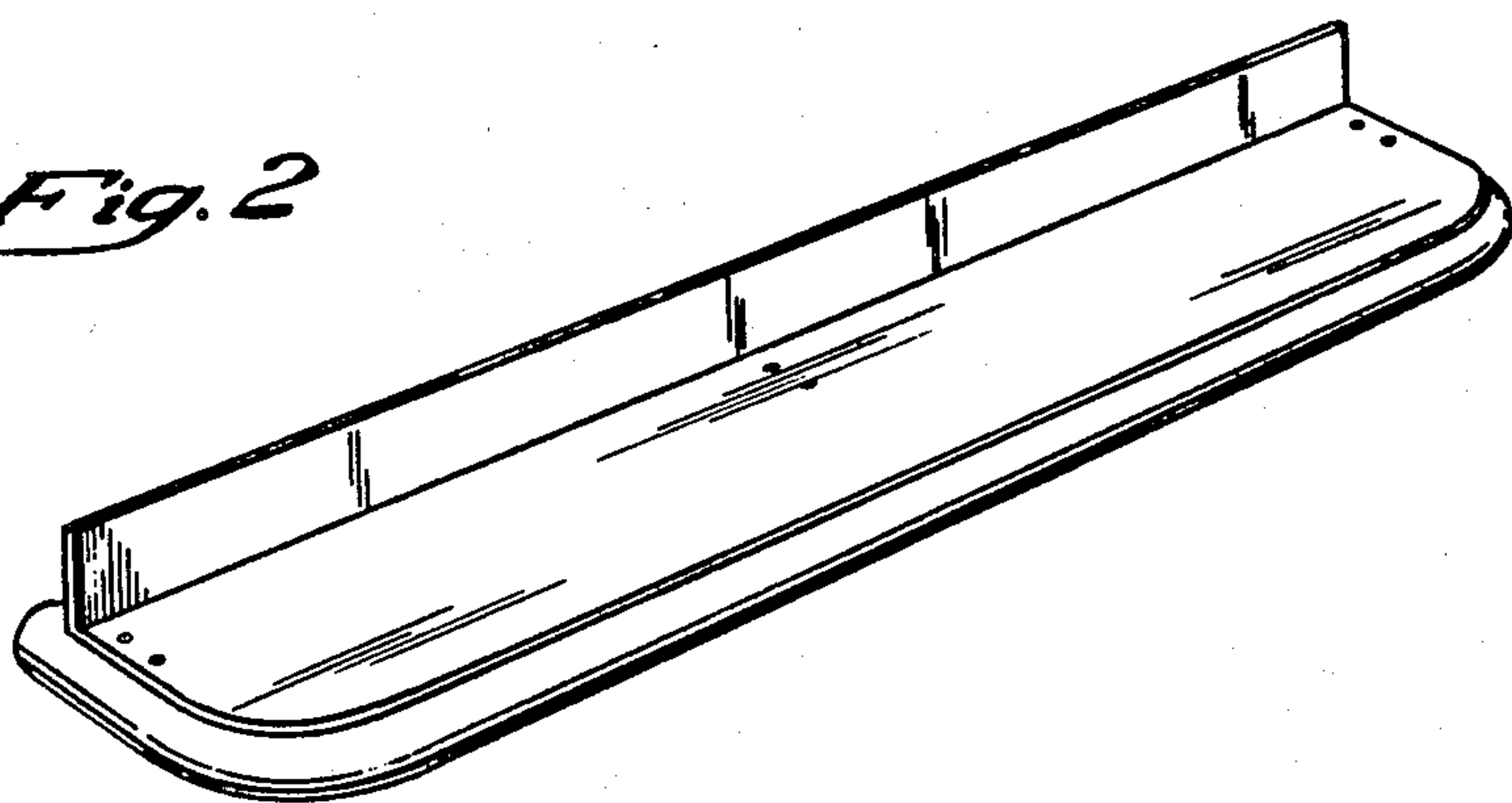

Fig. 3

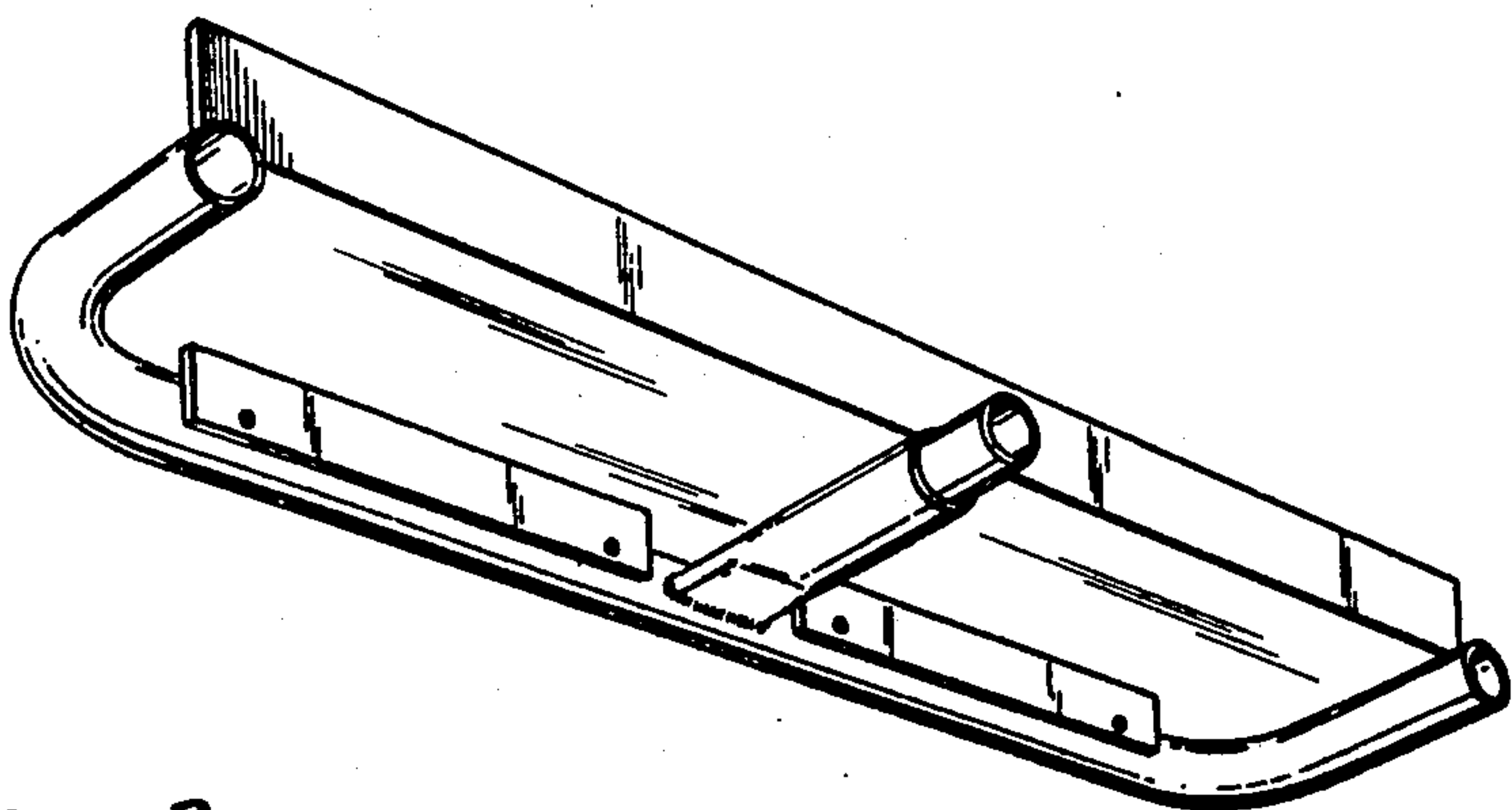

Fig. 4

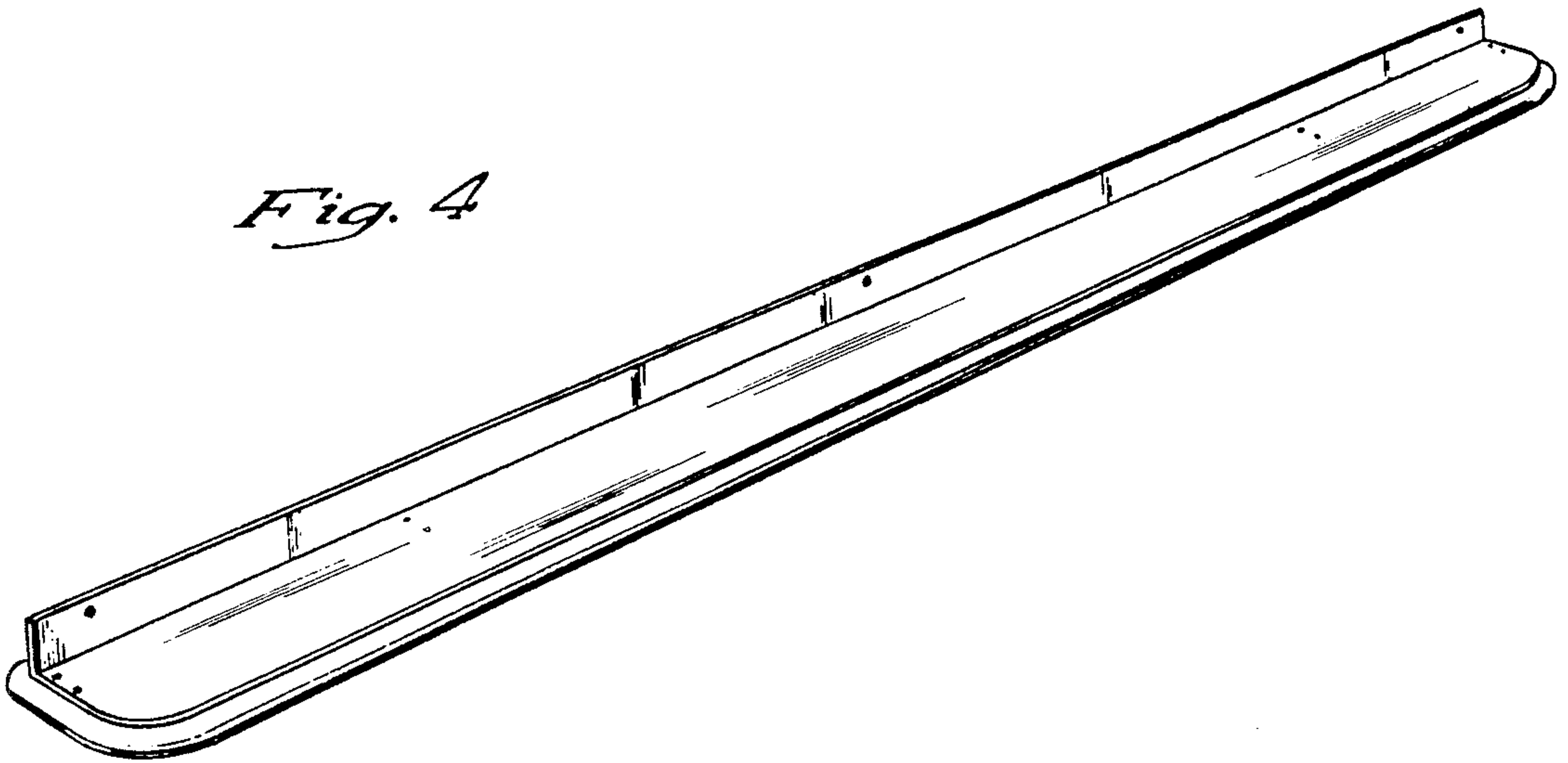

Fig. 5

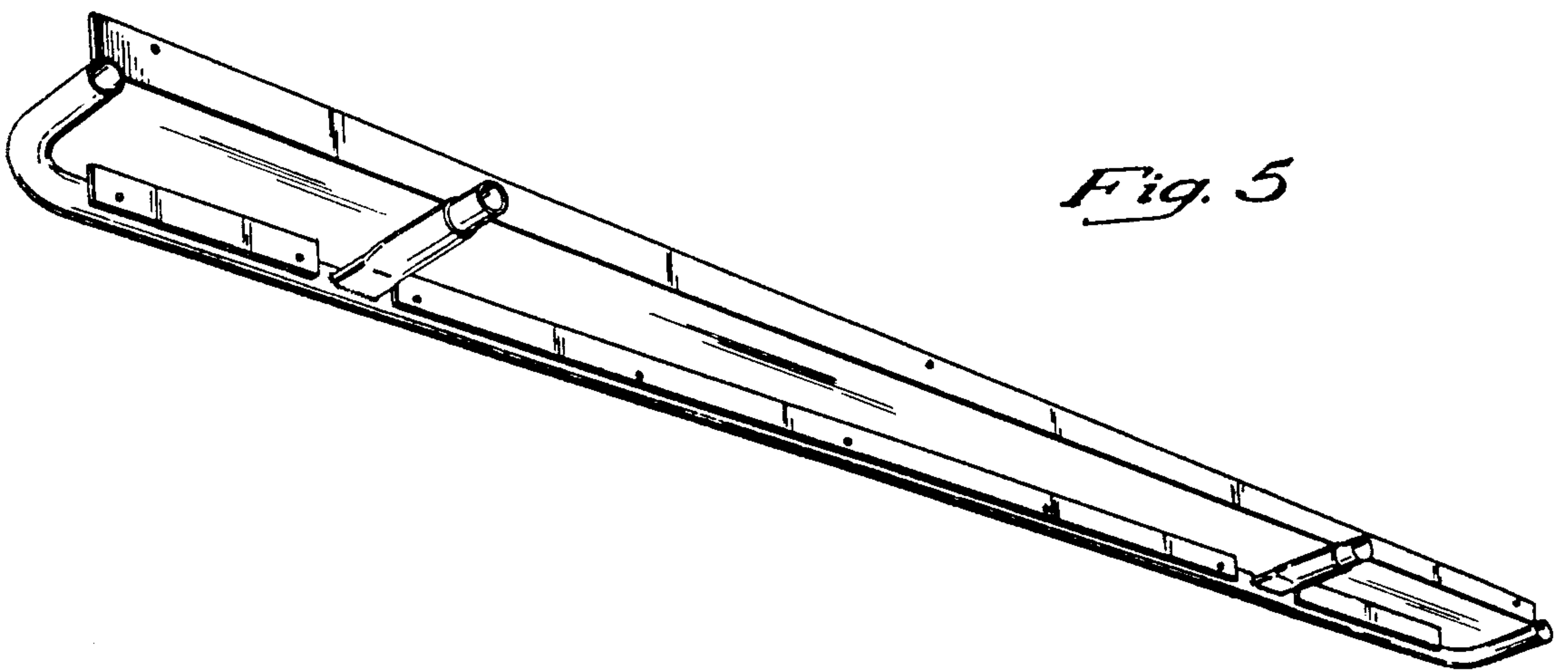
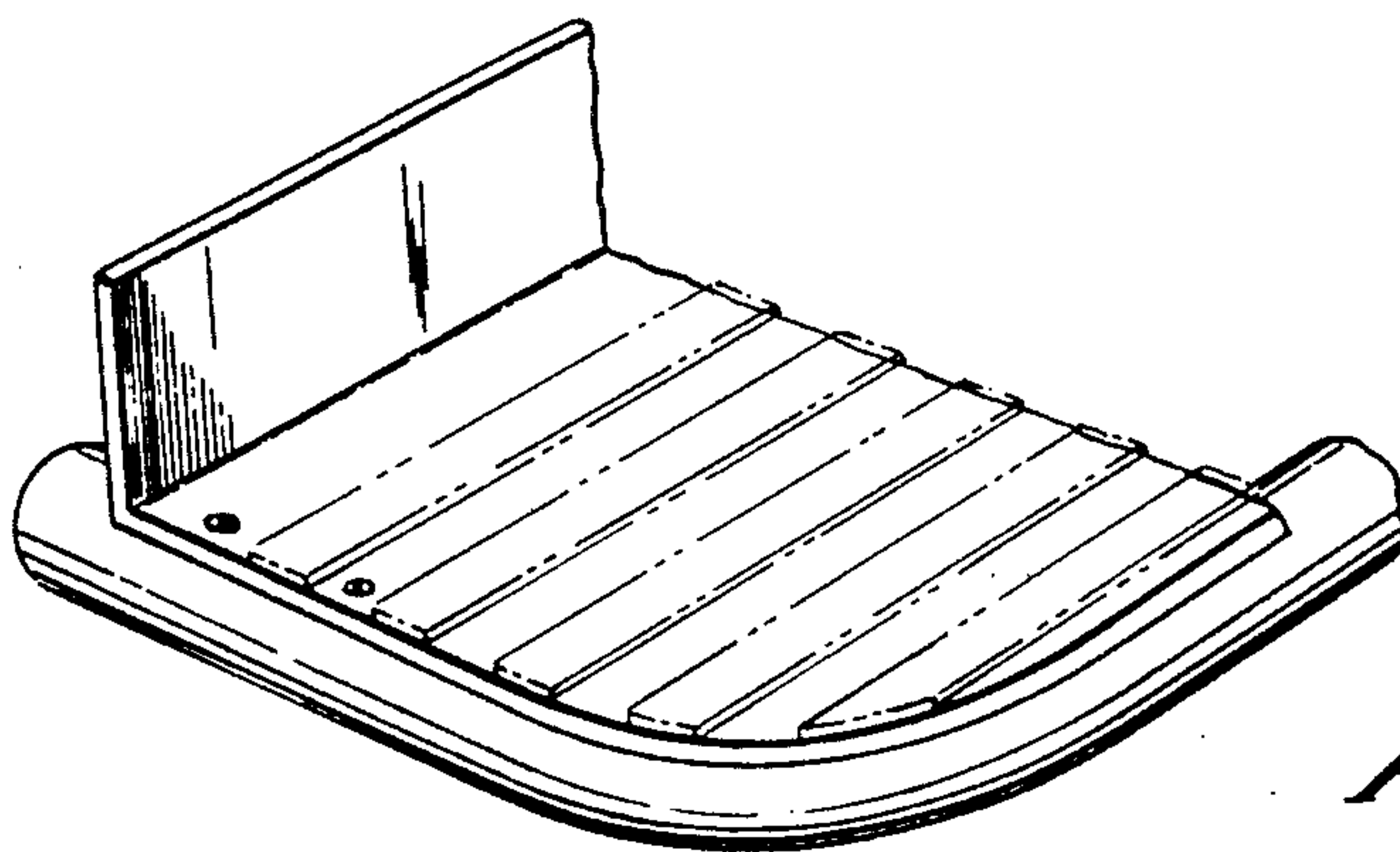

Fig. 6



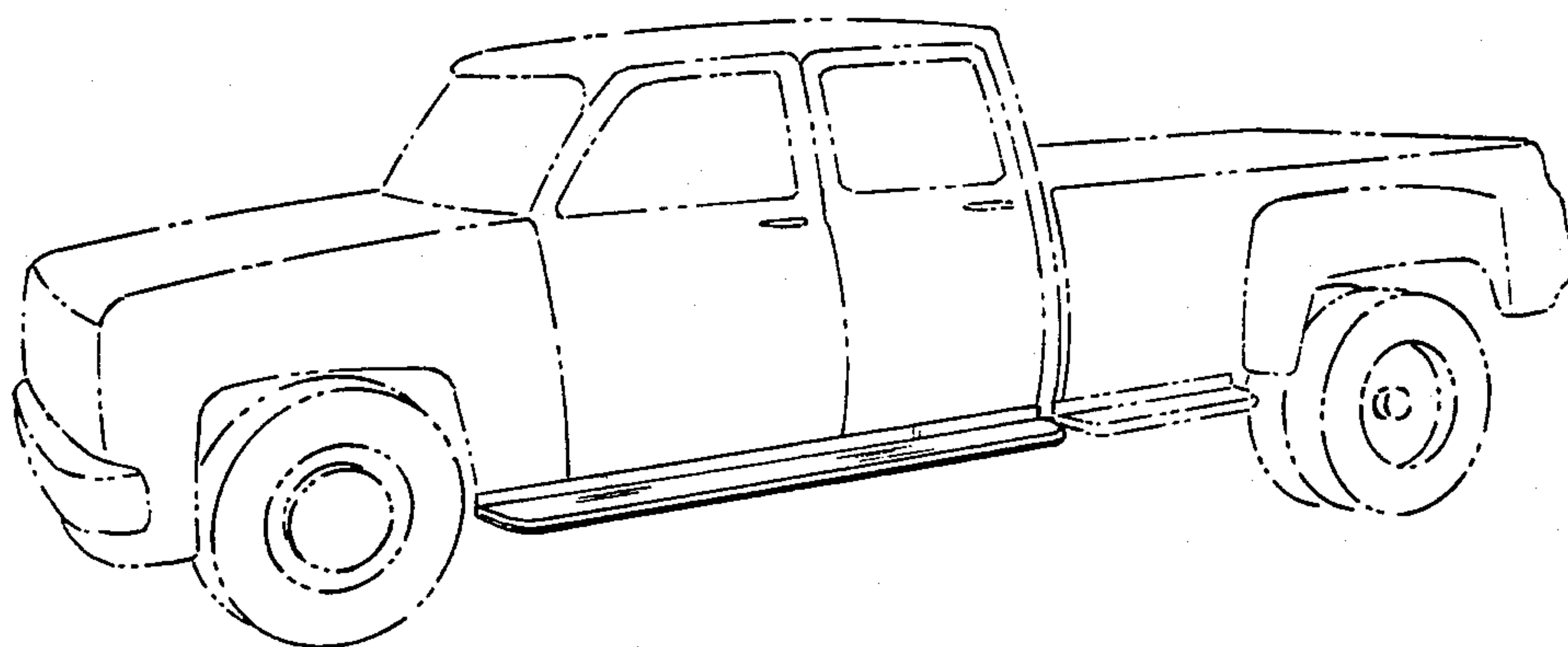

Fig. 7