

[54] **COMBINED TOOL AND GREENHOUSE**

[76] **Inventor: Bert Gustafsson, Rönnvägen 8,  
Nävrögöl, 370 34 Holmsjö, Sweden**

[\*\*] **Term: 14 Years**

[21] **Appl. No.: 561,576**

[22] **Filed: Dec. 14, 1983**

[30] **Foreign Application Priority Data**

Jun. 15, 1983 [SE] Sweden ..... 1643/83  
[52] **U.S. Cl. .... D25/15; D25/22**  
[58] **Field of Search ..... D25/15, 22; 52/63, 90,  
52/222, 495**

[56] **References Cited**

**U.S. PATENT DOCUMENTS**

1,221,672 4/1917 Callahan ..... D25/15 X  
3,987,597 10/1976 Smrt ..... D25/15 X  
4,069,627 1/1978 Pegg ..... D25/15 X  
4,201,019 5/1980 Jones ..... D25/15 X

*Primary Examiner—A. Hugo Word*  
*Attorney, Agent, or Firm—Harness, Dickey & Pierce*

[57] **CLAIM**

The ornamental design for a combined tool and greenhouse, substantially as shown and described.

**DESCRIPTION**

FIG. 1 is a front view of the combined tool and greenhouse embodying the design.

FIG. 2 is a side elevation of one gable of the house.

FIG. 3 is a side elevation of the opposite gable of the house.

FIG. 4 is a back side elevational view thereof.

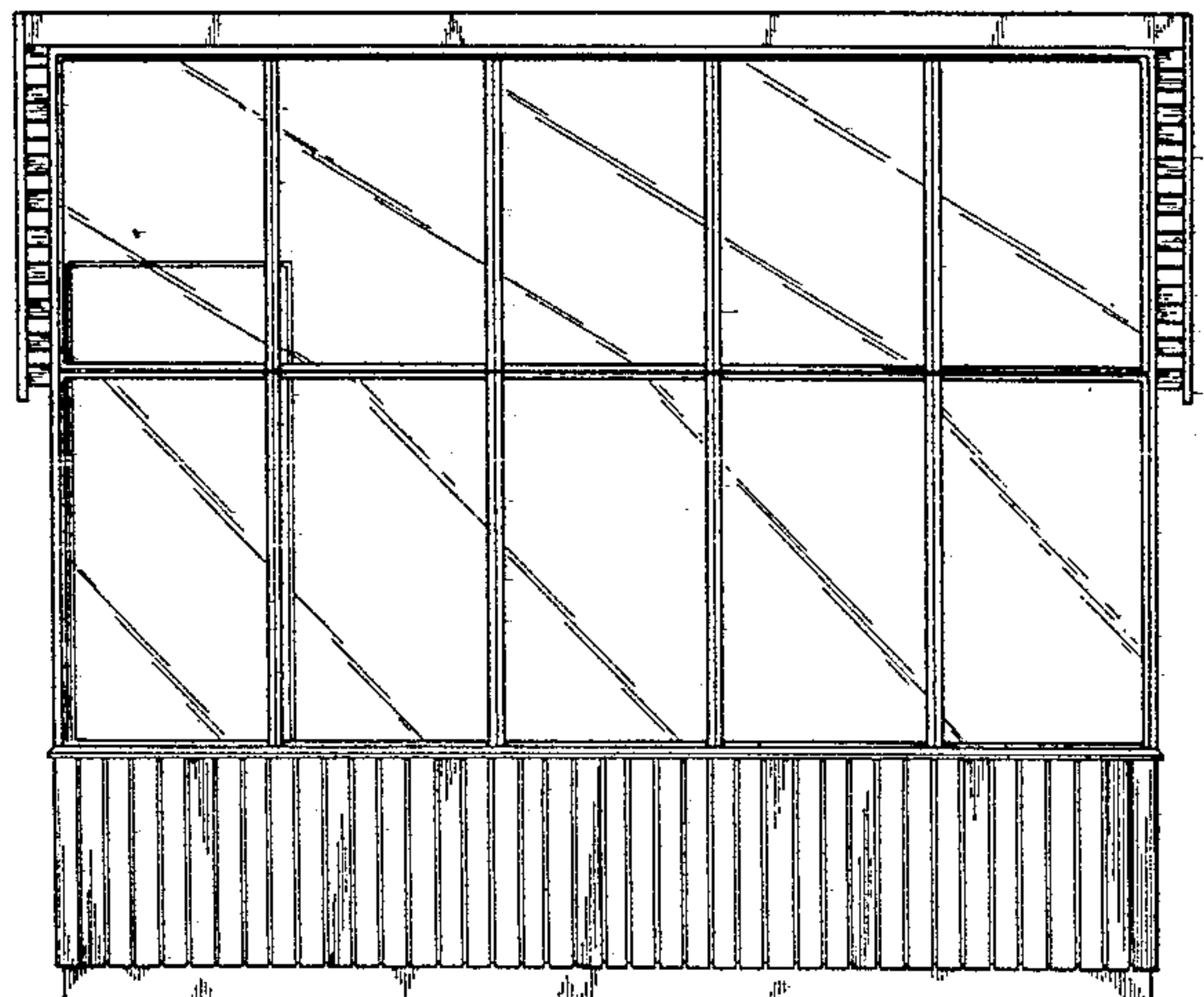
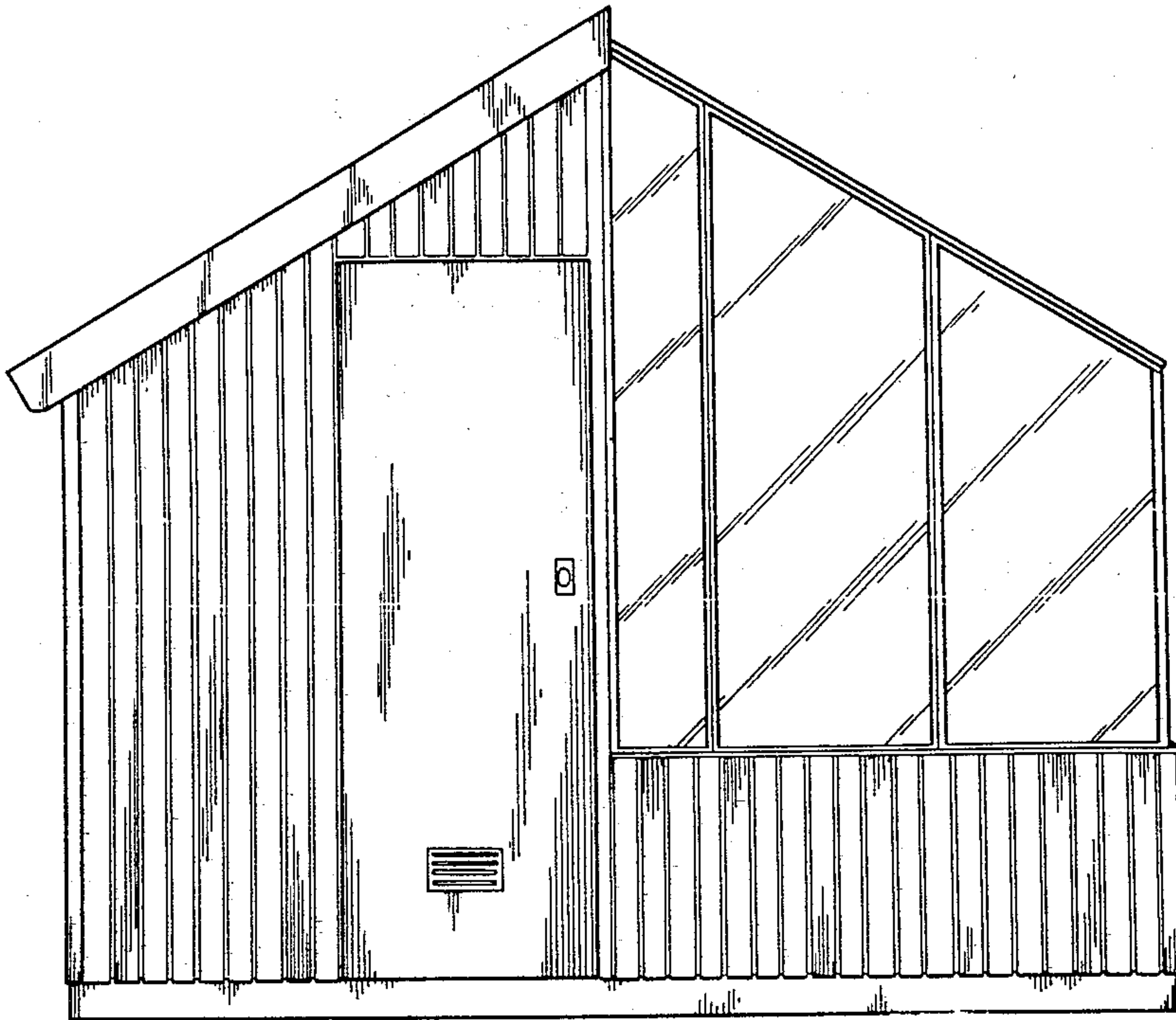

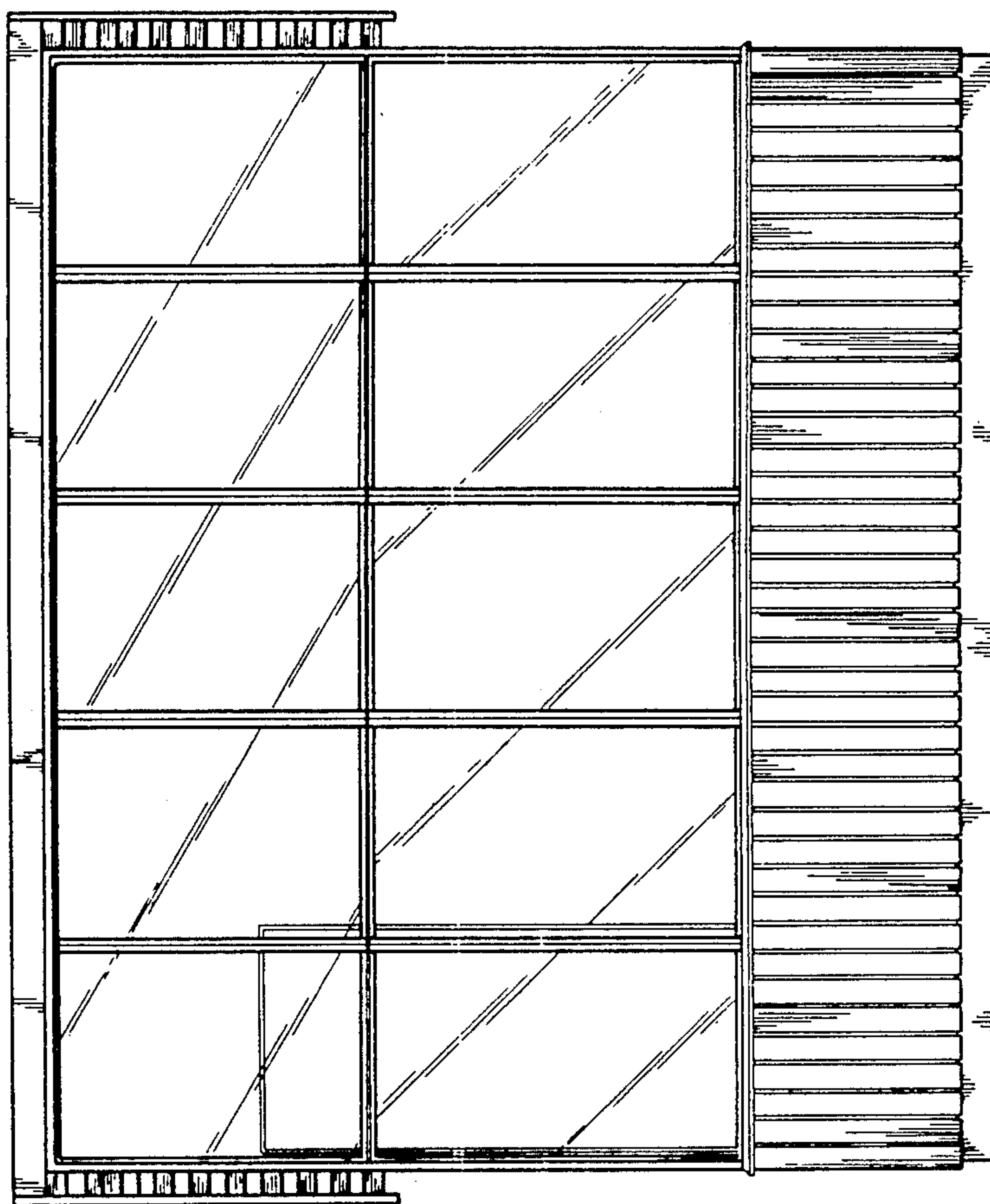

*Fig. 1*

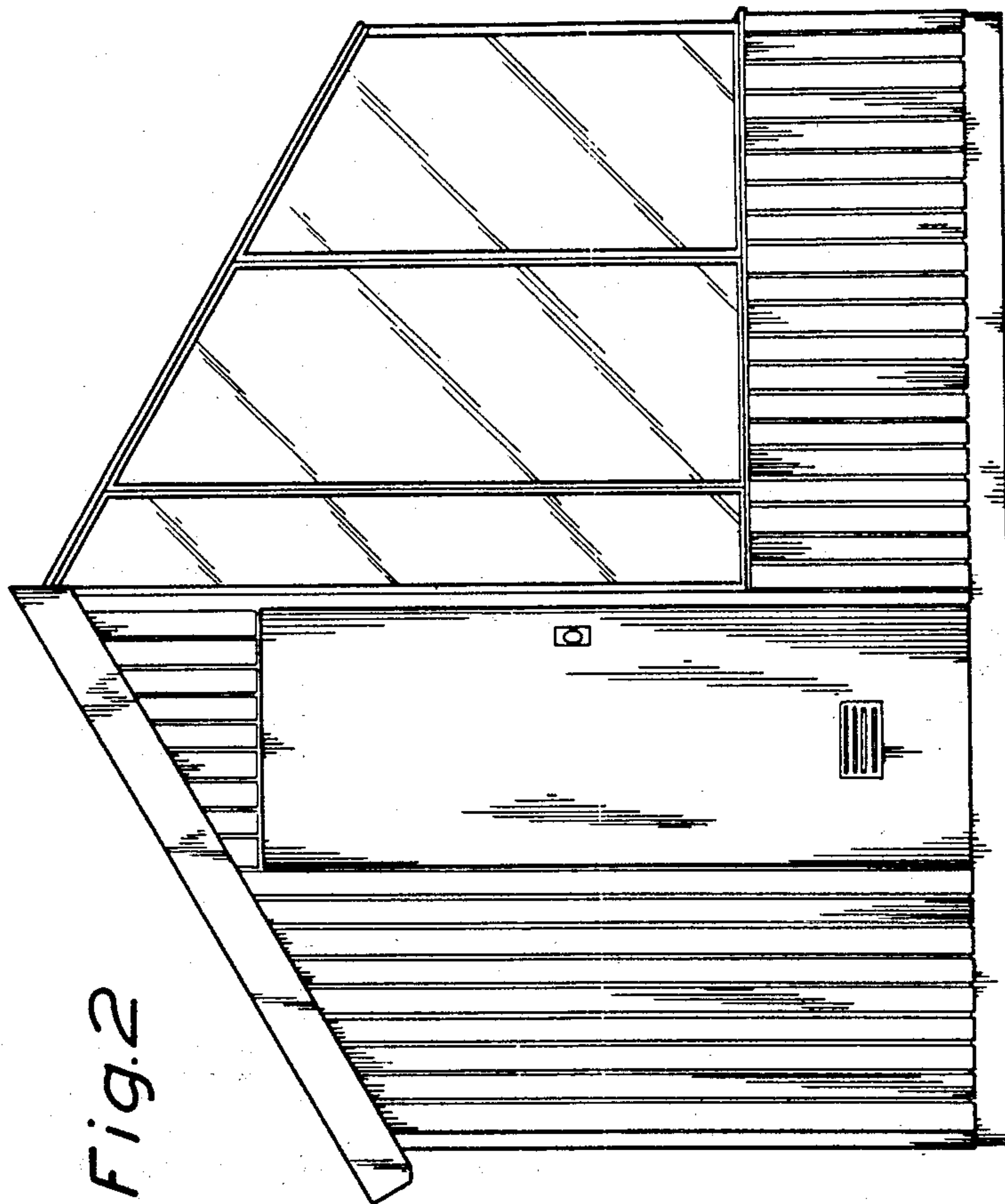

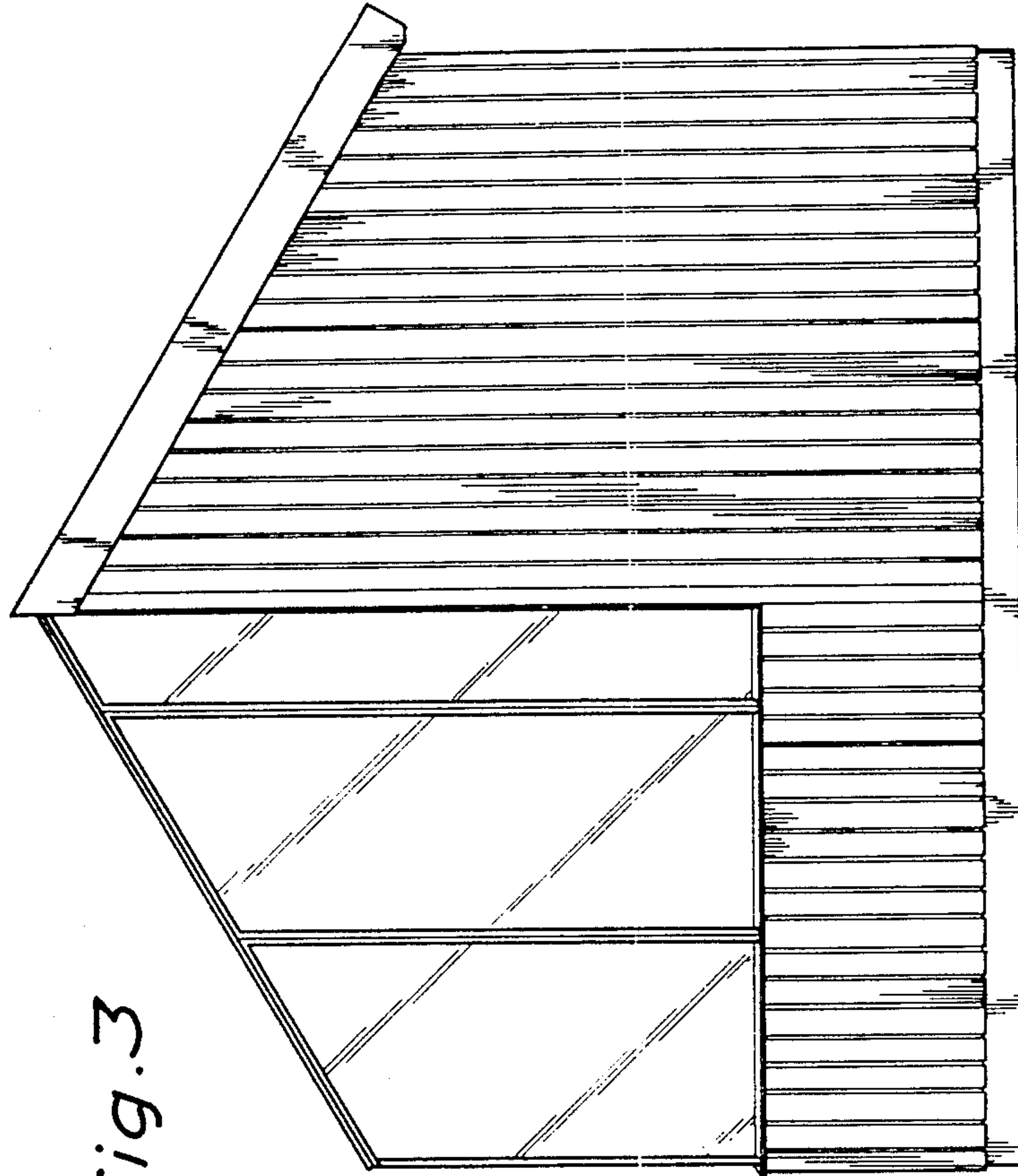

Fig. 3

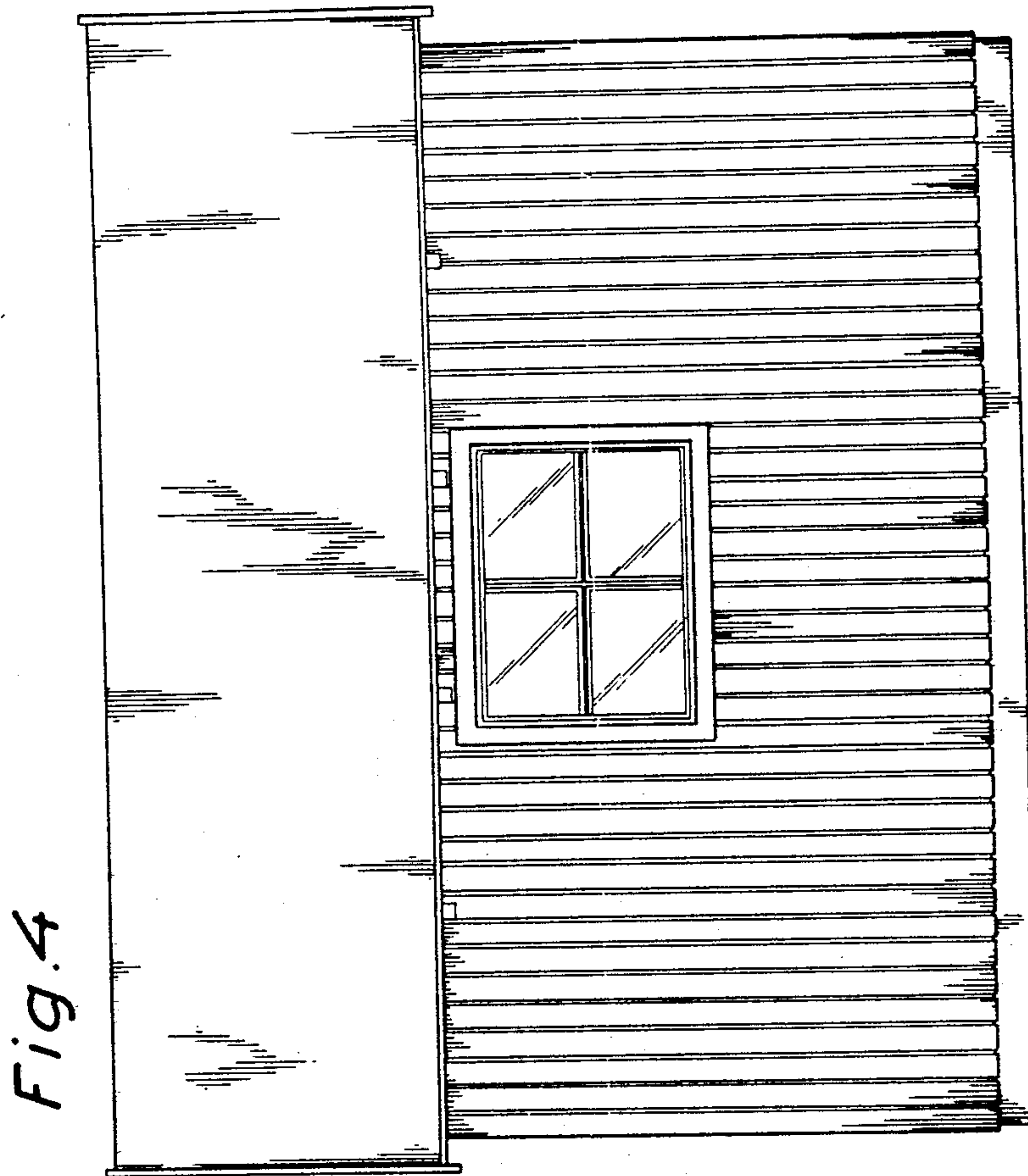

Fig. 4