

[54] **PLANTER ROW FRAME SUPPORT**

[75] Inventors: **Richard H. Clark**, Blue Grass, Iowa;
Barton L. Swales, Coal Valley; **Frank E. Ege**, Moline, both of Ill.

[73] Assignee: **Deere & Company**, Moline, Ill.

[**] Term: **14 Years**

[21] Appl. No.: **685,419**

[22] Filed: **Dec. 24, 1984**

[52] U.S. Cl. **D15/33; D15/28**

[58] Field of Search **D15/10, 11, 13, 27,**
D15/28, 33; 111/85, 86, 87, 88; 172/538, 574,
519

[56] **References Cited**

U.S. PATENT DOCUMENTS

4,141,302	2/1979	Morrison et al.	111/87
4,404,918	9/1983	Whalen et al.	111/85
4,425,857	1/1984	Lienemann et al.	111/85
4,430,952	2/1984	Murray	111/88

OTHER PUBLICATIONS

John Deere Parts Catalog, 5/1982, pp. 110-112, Support Frame, located in upper portion of page.

John Deere Part Catalog, 5/1982, pp. 110-116, Support Frame, located in upper portion of page.

Primary Examiner—B. J. Bullock

Assistant Examiner—Suzanne N. Gitlin

[57] **CLAIM**

The ornamental design for a planter row frame support, as shown and described.

DESCRIPTION

FIG. 1 is a side elevational view of a planter row frame support showing our new design, the planter row unit shown in broken lines is for illustrative purposes only; FIG. 2 is an enlarged top, rear, and side perspective view thereof;

FIG. 3 is an enlarged bottom, rear and side perspective view thereof;

FIG. 4 is an enlarged bottom, front and opposite side perspective view thereof.

The inner surfaces are unornamented and generally follow the outer contours.

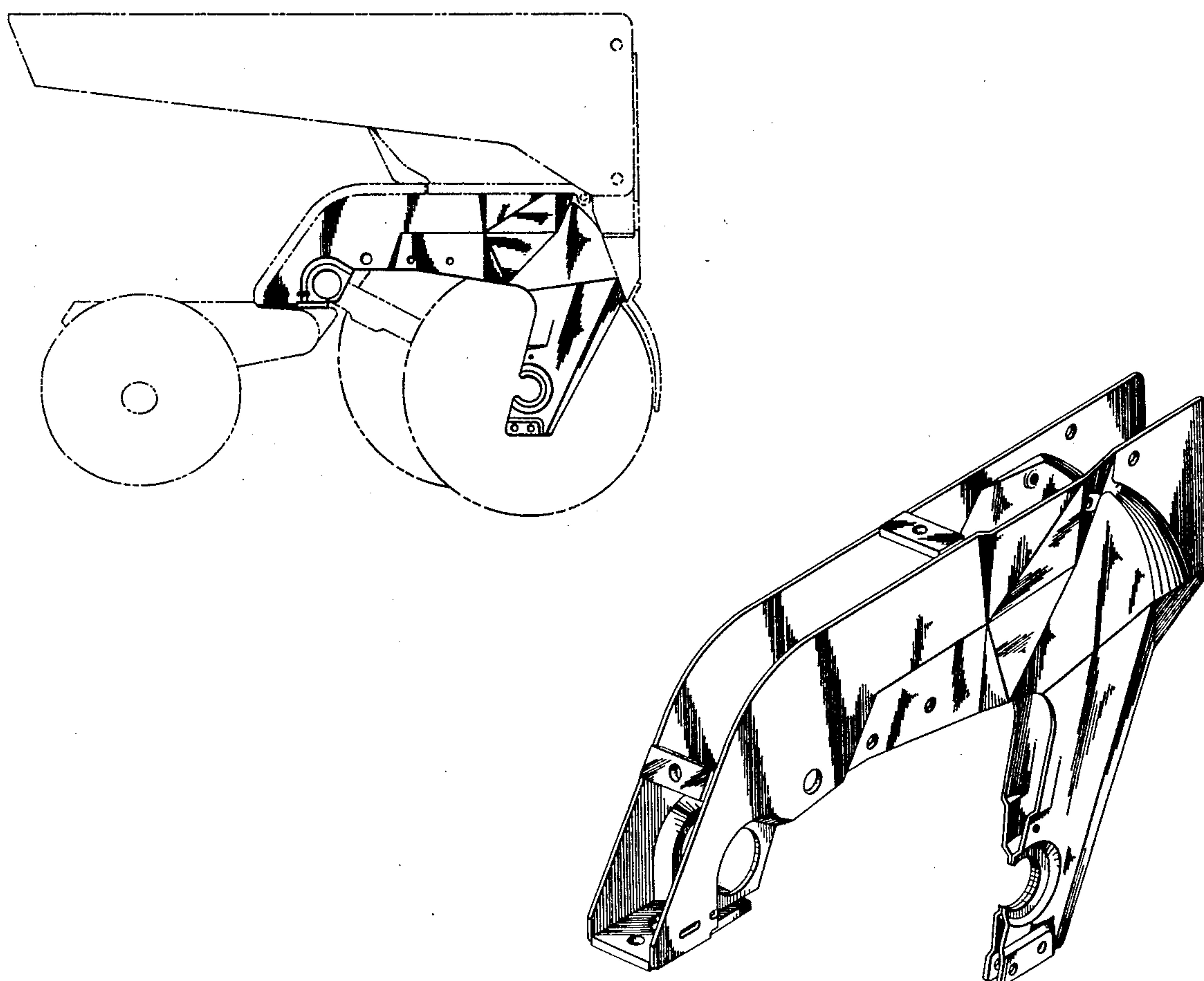

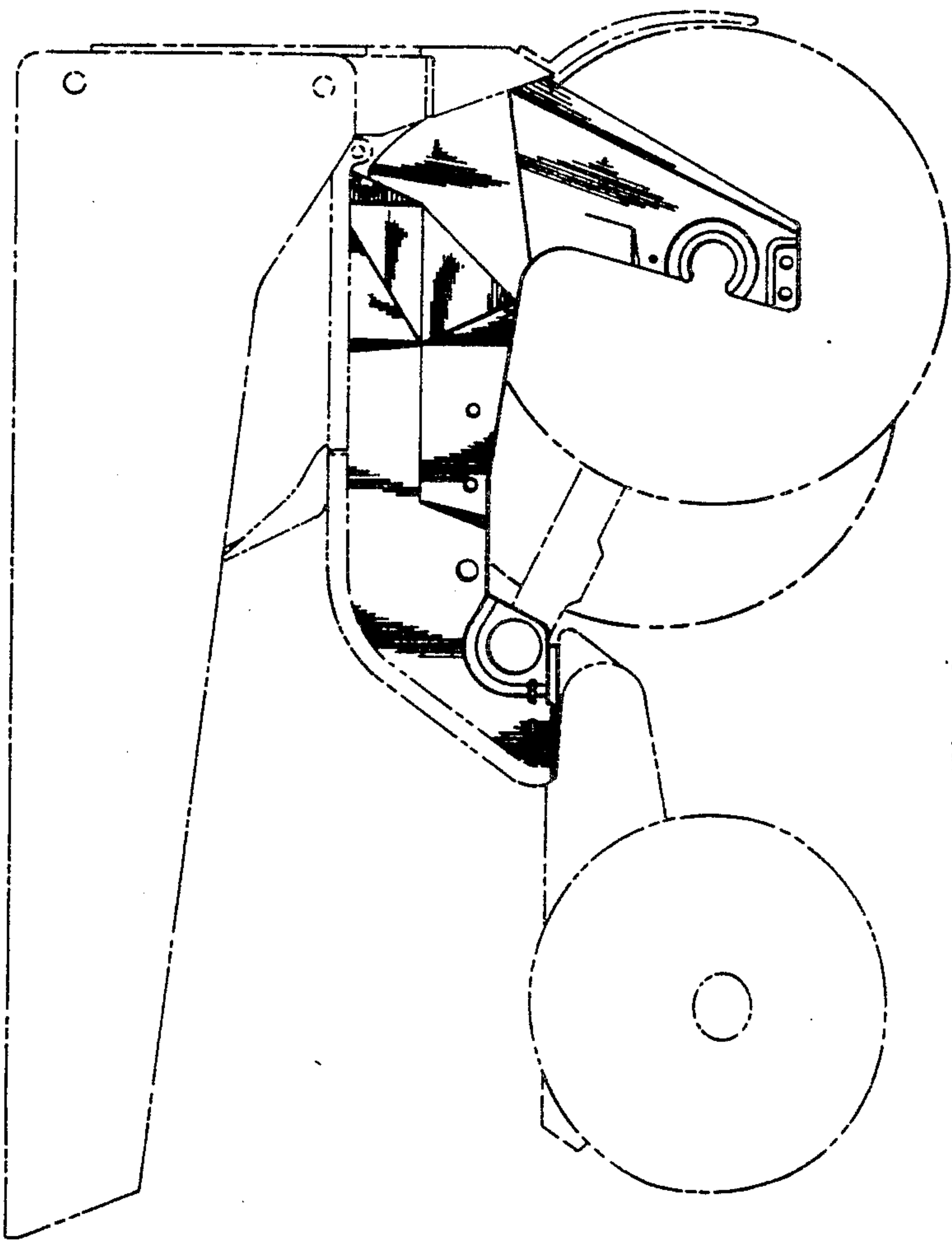

Fig. 1

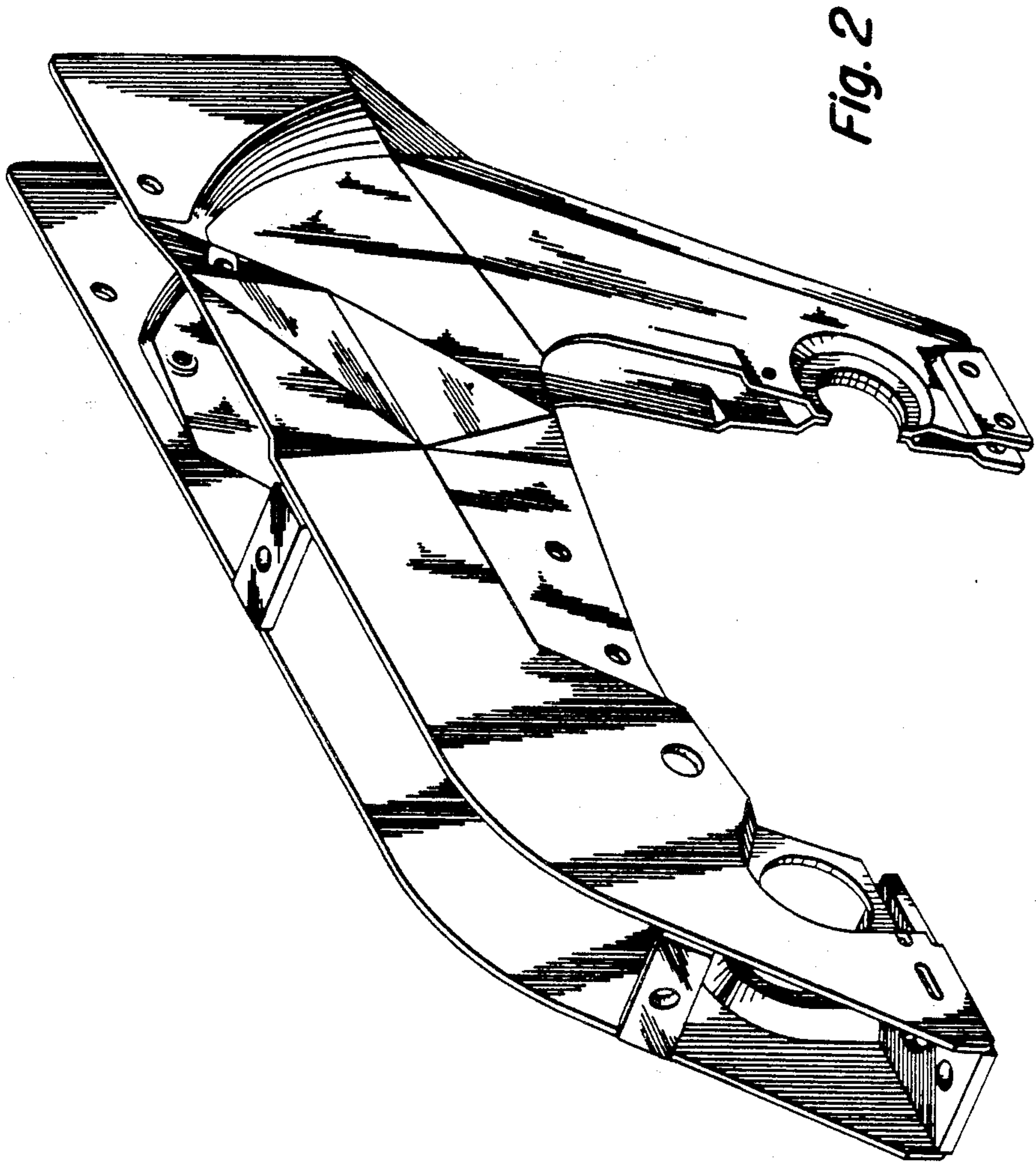

Fig. 2

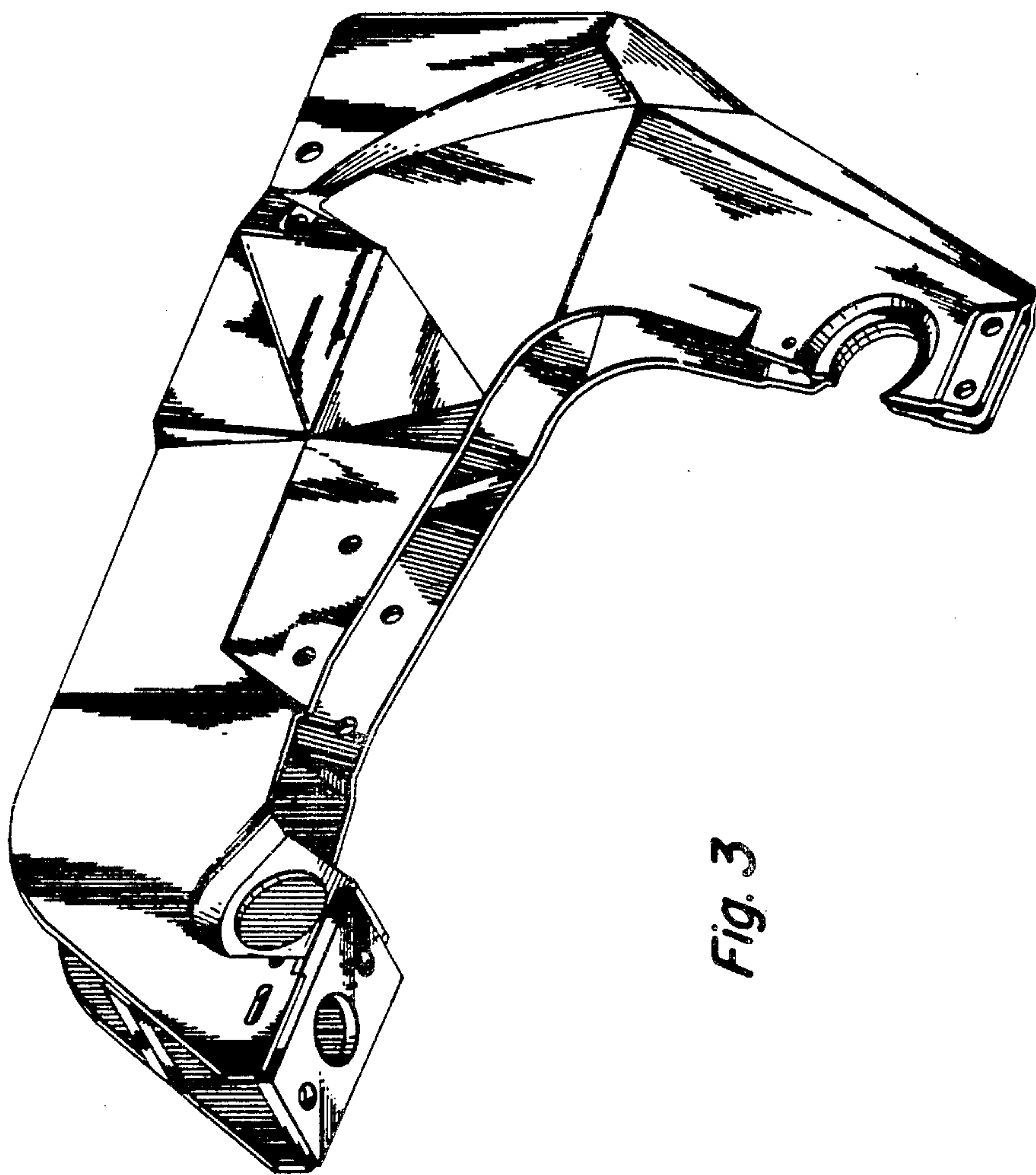

Fig. 3

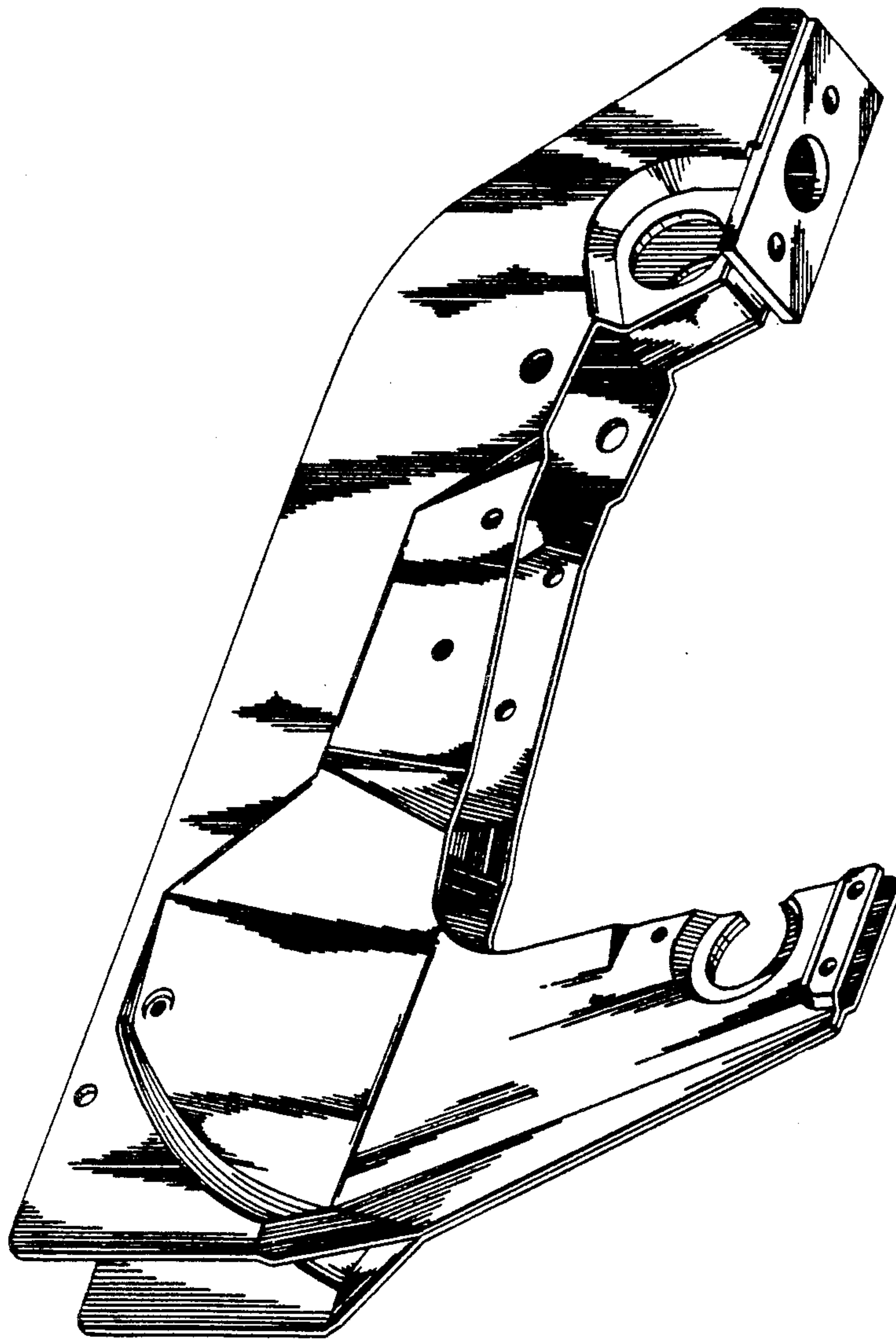

Fig. 4