

[54] TIRE

[75] Inventor: Ernst Mader, Munich, Fed. Rep. of Germany

[73] Assignee: Metzeler Kautschuk GmbH, Munich, Fed. Rep. of Germany

[**] Term: 14 Years

[21] Appl. No.: 601,263

[22] Filed: Apr. 17, 1984

[30] Foreign Application Priority Data

Oct. 17, 1983 [DE] Fed. Rep. of Germany 13604

[52] U.S. Cl. D12/147; D12/136

[58] Field of Search D12/136, 137, 140, 145-151; 152/209 R, 209 B, 209 D

[56] References Cited

U.S. PATENT DOCUMENTS

D. 269,174 5/1983 Ingley et al. D12/136

FOREIGN PATENT DOCUMENTS

2,707,504 8/1978 Fed. Rep. of Germany ... 152/209 D

OTHER PUBLICATIONS

Stile Industria, 12/56, p. 23, Tire, left side of page.

Primary Examiner—James M. Gandy

Attorney, Agent, or Firm—Herbert L. Lerner; Laurence A. Greenberg

[57] CLAIM

The ornamental design for a tire, as shown and described.

DESCRIPTION

FIG. 1 is a perspective view partly schematic of a tire showing my new design, it being understood that the tread pattern is repeated throughout the circumference of the tire, a portion which is shown schematically by solid lines, and that the opposite side is substantially the same as that shown; and

FIG. 2 is a greatly enlarged fragmentary developmental plan view of the tread surface thereof.

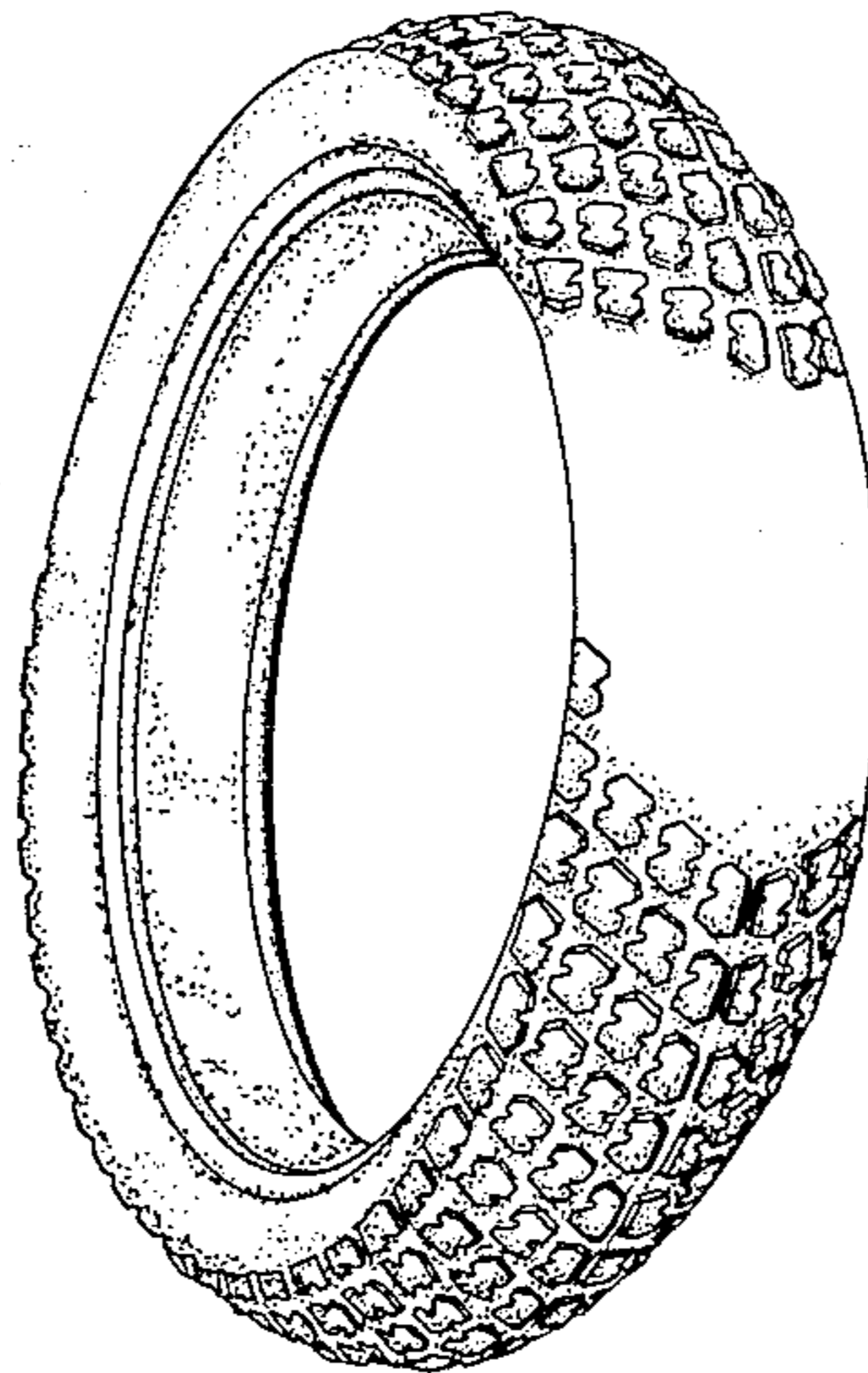

Fig. 2

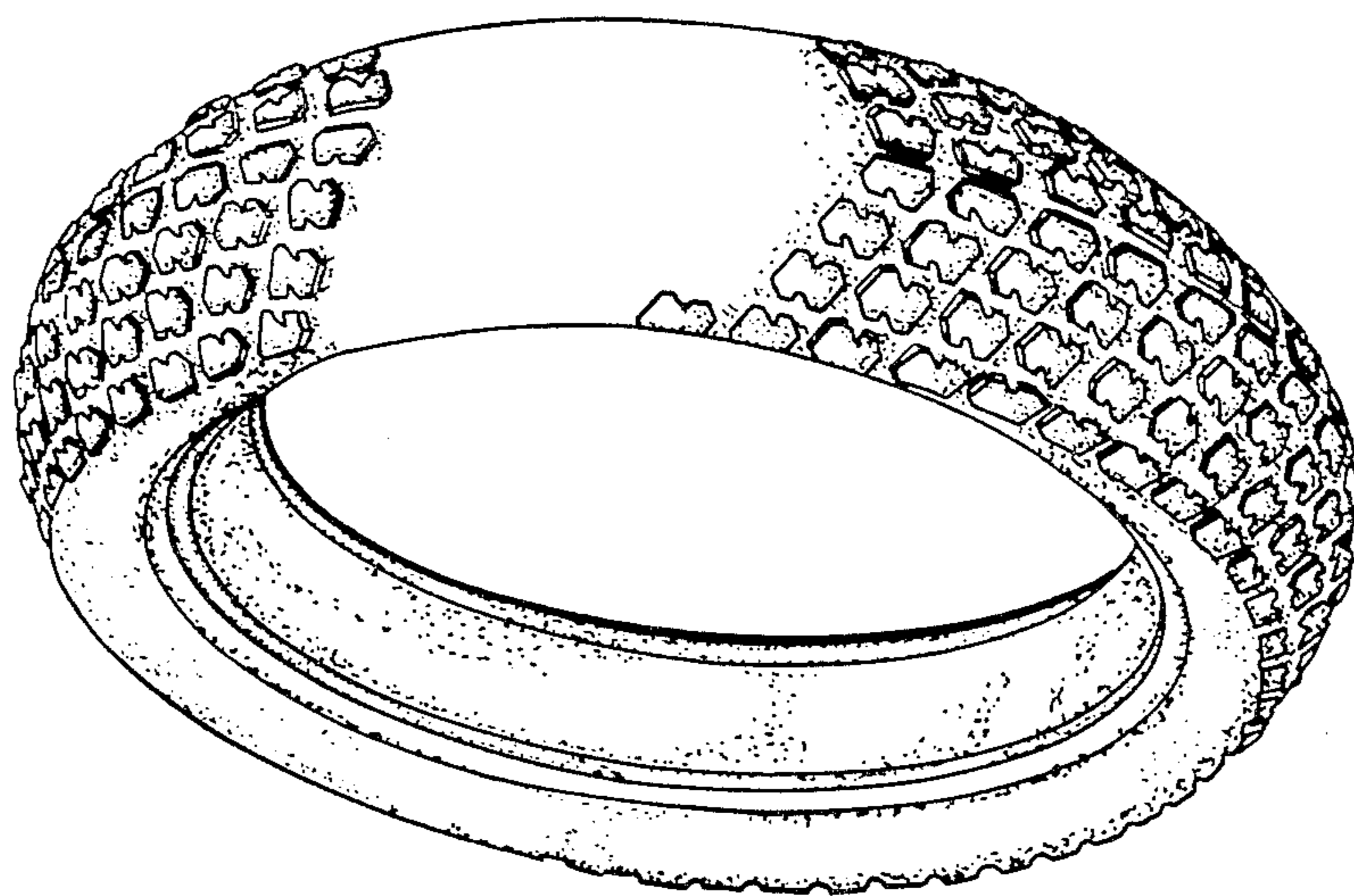
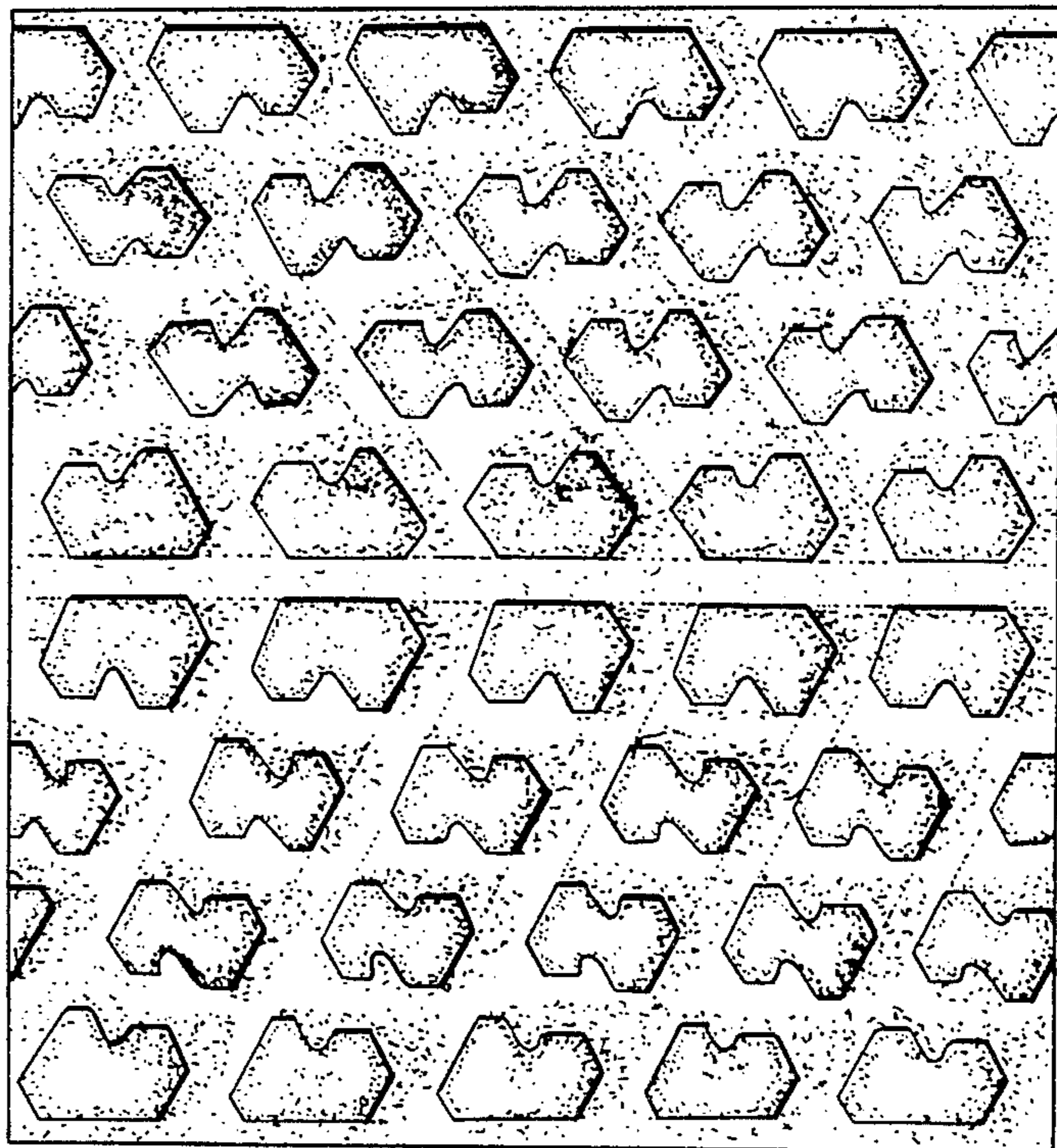

Fig. 1