

[54] TIRE

[75] Inventors: Henry T. Kwee, Luxembourg; René Goergen, Colmar-Berg, both of, Luxembourg

[73] Assignee: The Goodyear Tire & Rubber Company, Akron, Ohio

[**] Term: 14 Years

[21] Appl. No.: 553,658

[22] Filed: Nov. 21, 1983

[52] U.S. Cl. D12/147

[58] Field of Search D12/141-143, D12/146-151; 152/209 R, 209 D

[56] References Cited

U.S. PATENT DOCUMENTS

D. 119,170 2/1940 Lee D12/136

OTHER PUBLICATIONS

1983 Tread Design Guide, ©1/83, p. 151, Aurora 21

Tire, second tire in from bottom right side of page; p. 156, Concorde HDL Tire, second tire in from top right side of page; p. 181, Sava Orjak Tire, top center of page.

Primary Examiner—James M. Gandy
Attorney, Agent, or Firm—L. R. Drayer

[57] CLAIM

The ornamental design for a tire, as shown and described.

DESCRIPTION

FIG. 1 is a perspective view of a tire showing our new design it being understood that the tread pattern is repeated throughout the circumference of the tire, the opposite side being substantially the same as that shown; FIG. 2 is a front plan view thereof; FIG. 3 is a side elevational view thereof; and FIG. 4 is an enlarged fragmentary front plan view thereof.

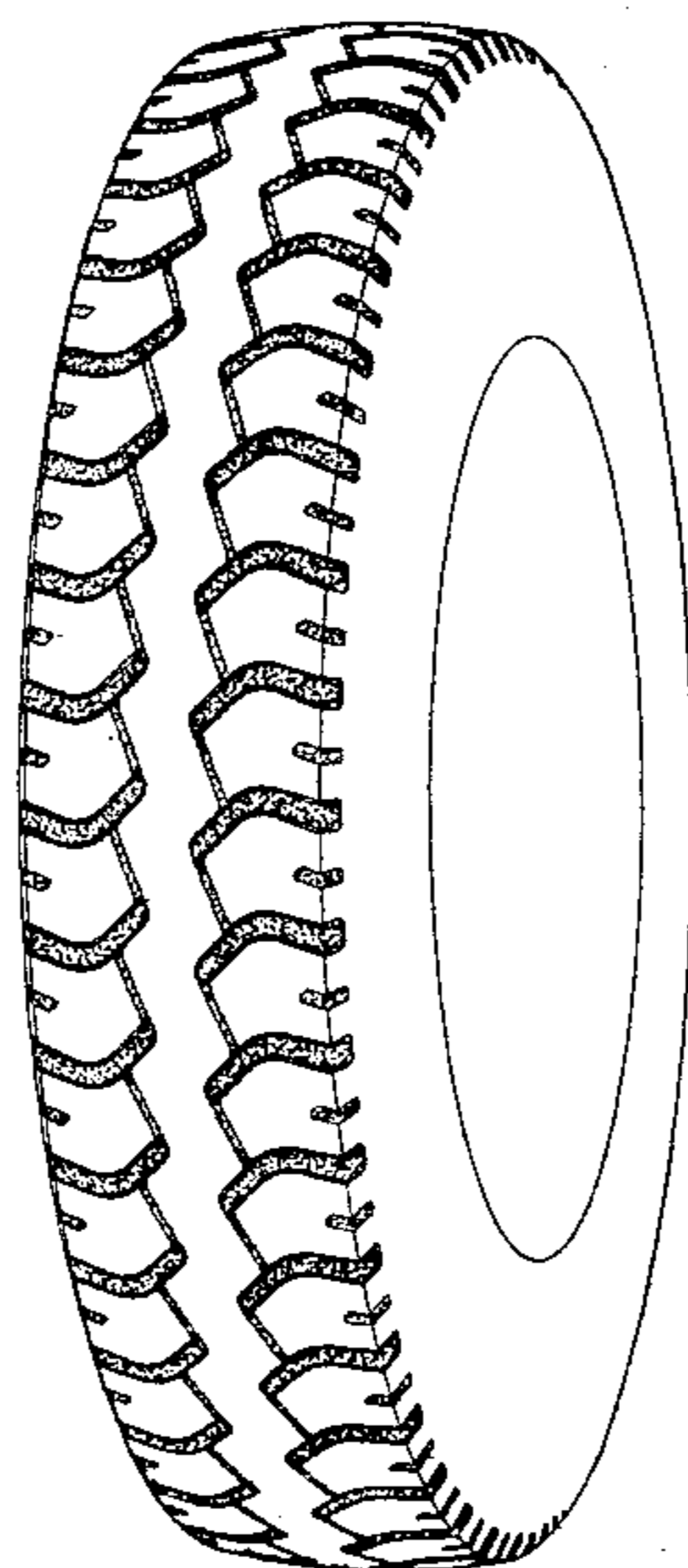

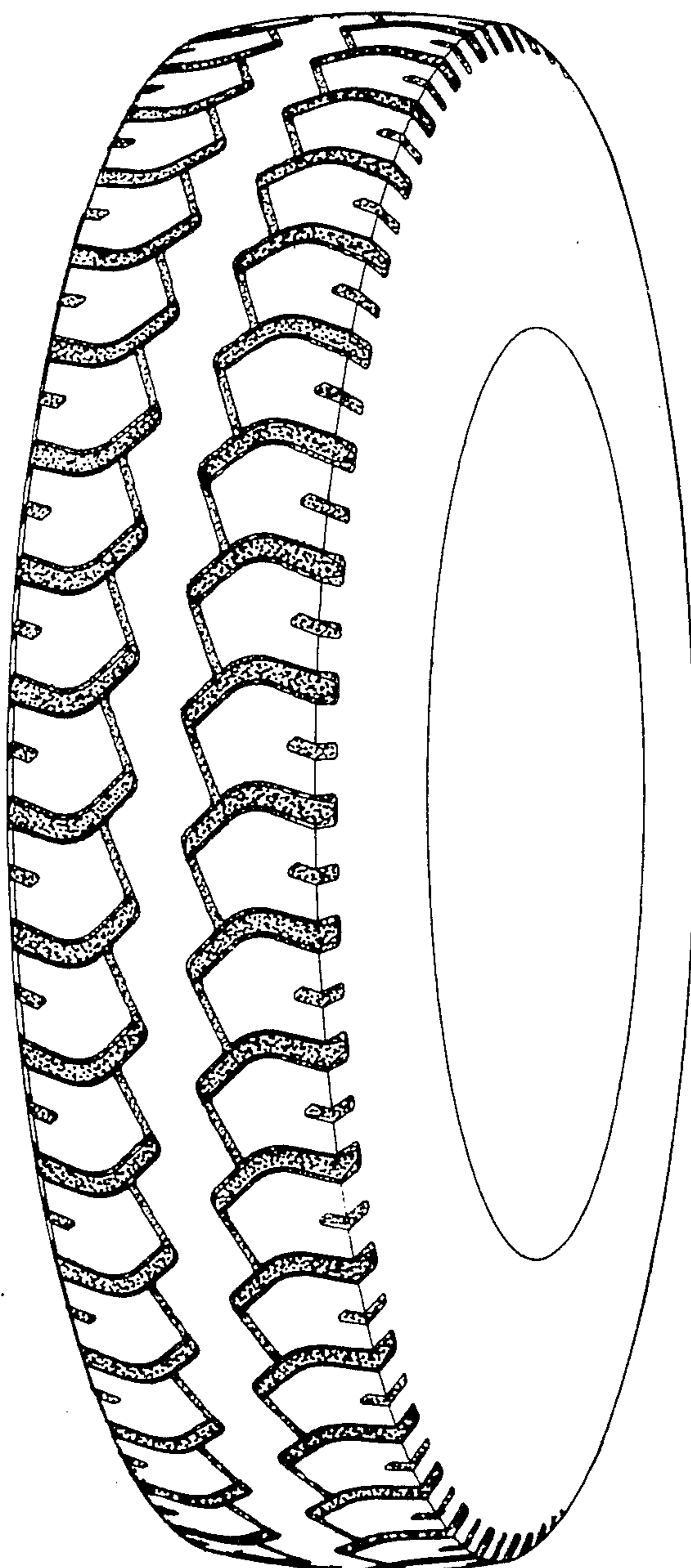

FIG. 1

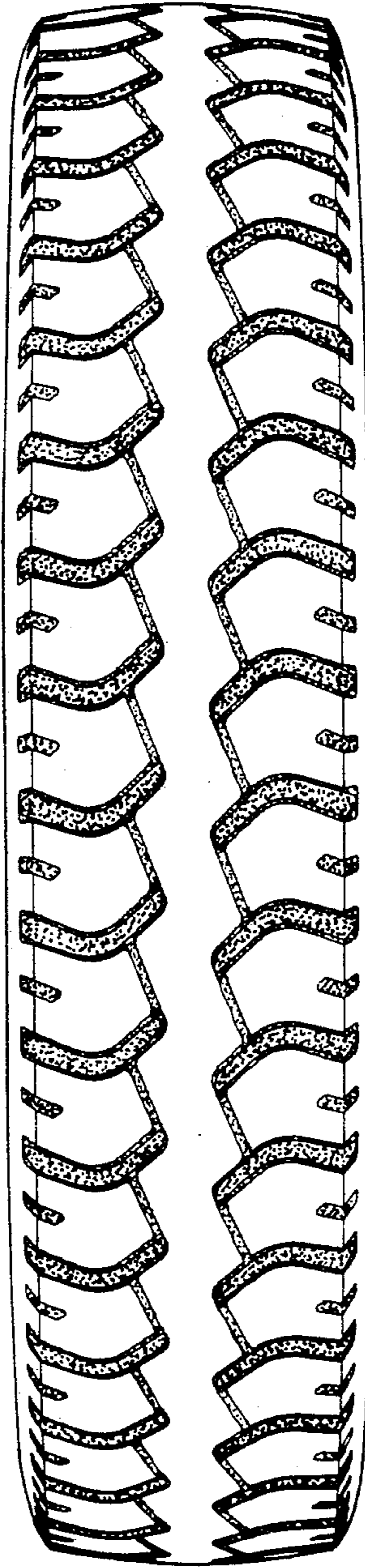

FIG. 2

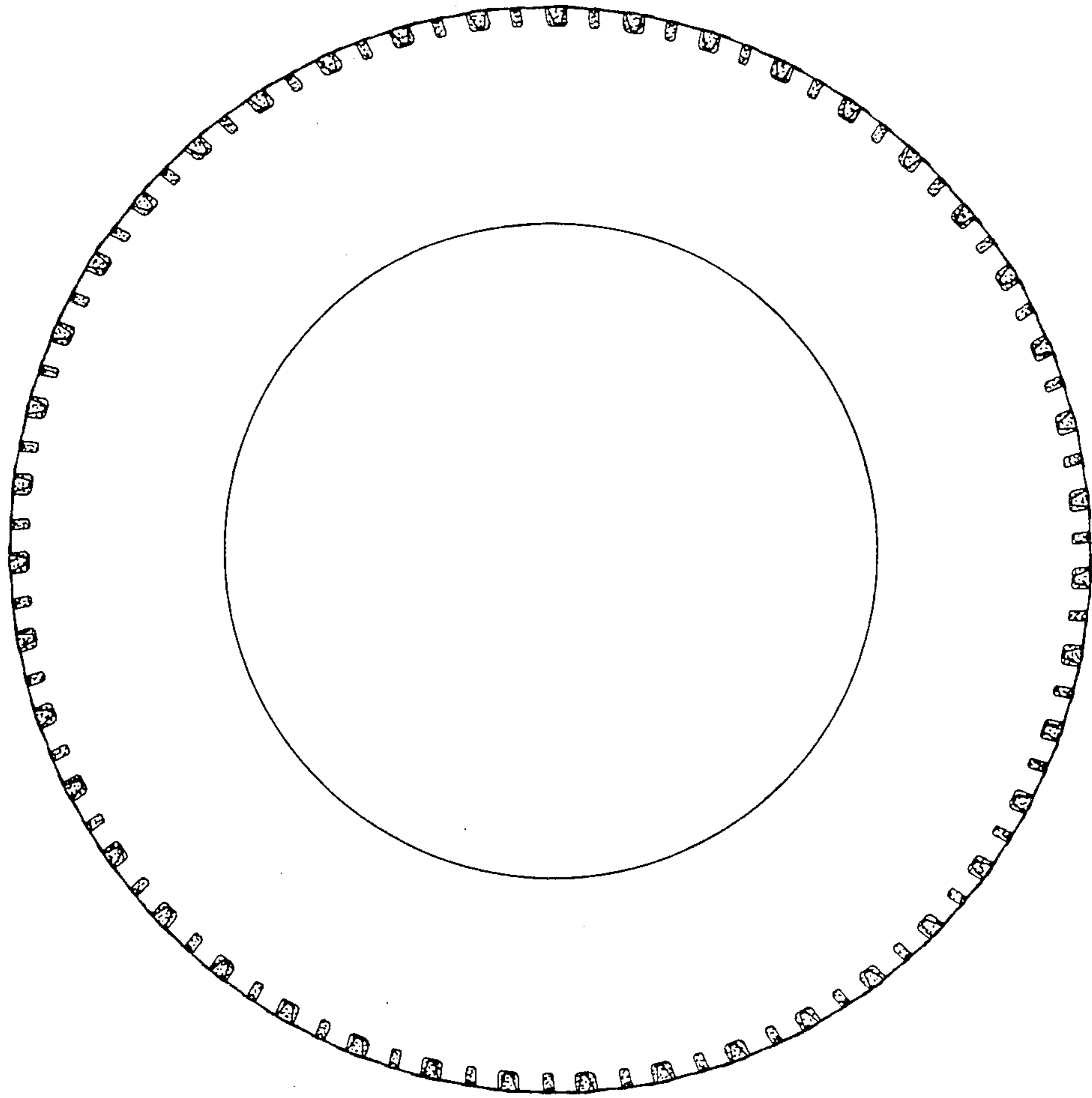

FIG. 3

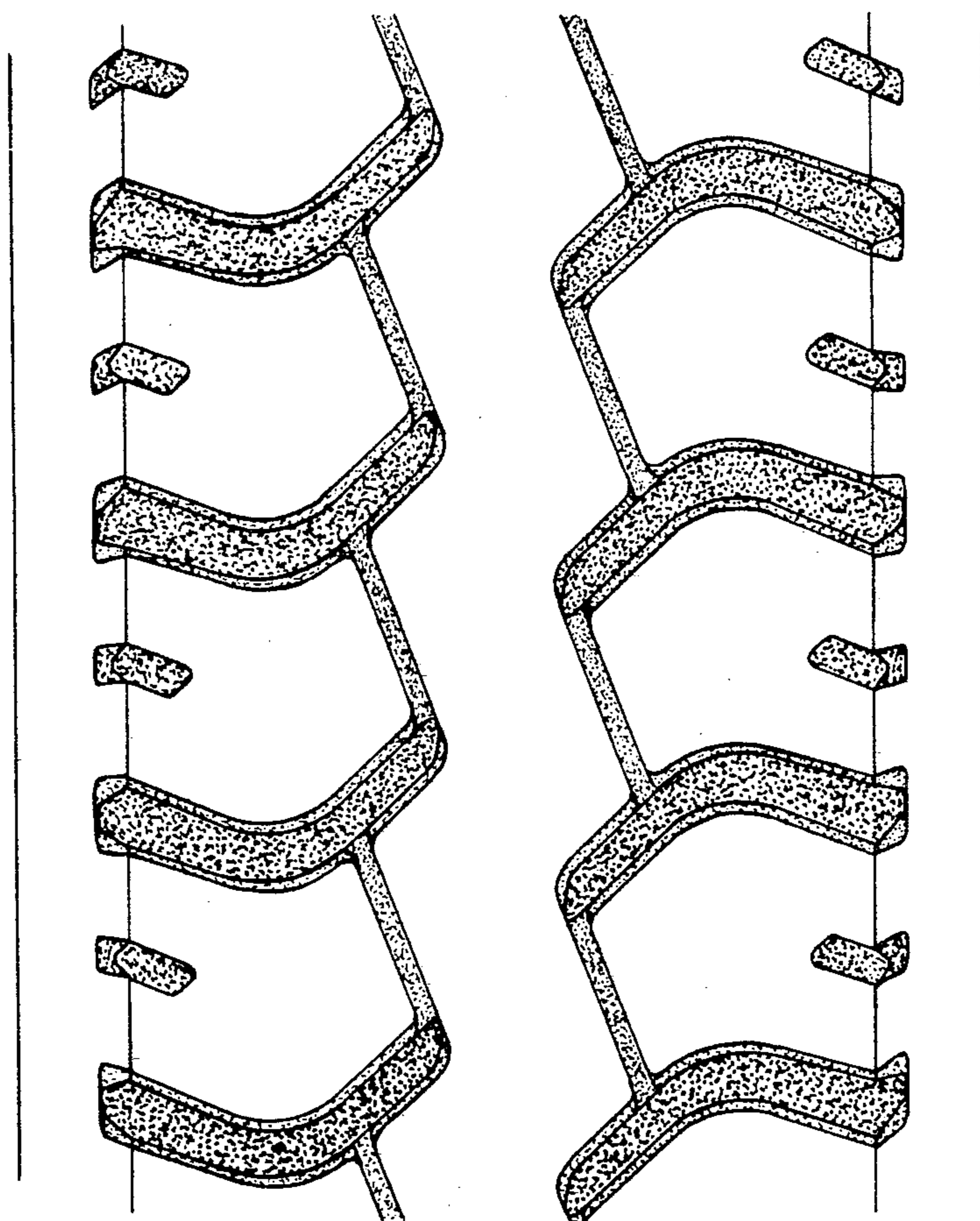

FIG.4