

United States Patent [19]

Matsuo et al.

[11] Patent Number: **Des. 284,639**

[45] Date of Patent: **** Jul. 15, 1986**

[54] **DOOR LOCK**

[75] Inventors: **Yoshihiko Matsuo, Kanagawa;
Takeshi Shohoji, Chiba, both of
Japan**

[73] Assignee: **Ryobi Ltd., Hiroshima, Japan**

[**] Term: **14 Years**

[21] Appl. No.: **519,346**

[22] Filed: **Aug. 1, 1983**

[30] **Foreign Application Priority Data**

Feb. 17, 1983 [JP] Japan 58-6293
[52] U.S. Cl. **D8/331**
[58] Field of Search D8/331, 330; 70/104;
292/268

[56] **References Cited**

U.S. PATENT DOCUMENTS

2,225,663 12/1940 Segal 70/104
2,854,268 9/1958 Graves et al. D8/331

3,121,318 2/1964 Norrenberg-Sudhaus D8/331
3,667,263 6/1972 Rogers 70/104
4,475,753 10/1984 D'Ath 292/268

FOREIGN PATENT DOCUMENTS

2037361 7/1980 United Kingdom 292/268

Primary Examiner—B. J. Bullock
Assistant Examiner—Suzanne N. Gitlin
Attorney, Agent, or Firm—Sughrue, Mion, Zinn,
Macpeak and Seas

[57] **CLAIM**

The ornamental design for a door lock, as shown.

DESCRIPTION

FIG. 1 is a front elevational view of a door lock showing our new design;
FIG. 2 is a rear elevational view thereof;
FIG. 3 is a left side elevational view thereof;
FIG. 4 is a right side elevational view thereof;
FIG. 5 is a top plan view thereof; and
FIG. 6 is a bottom plan view thereof.

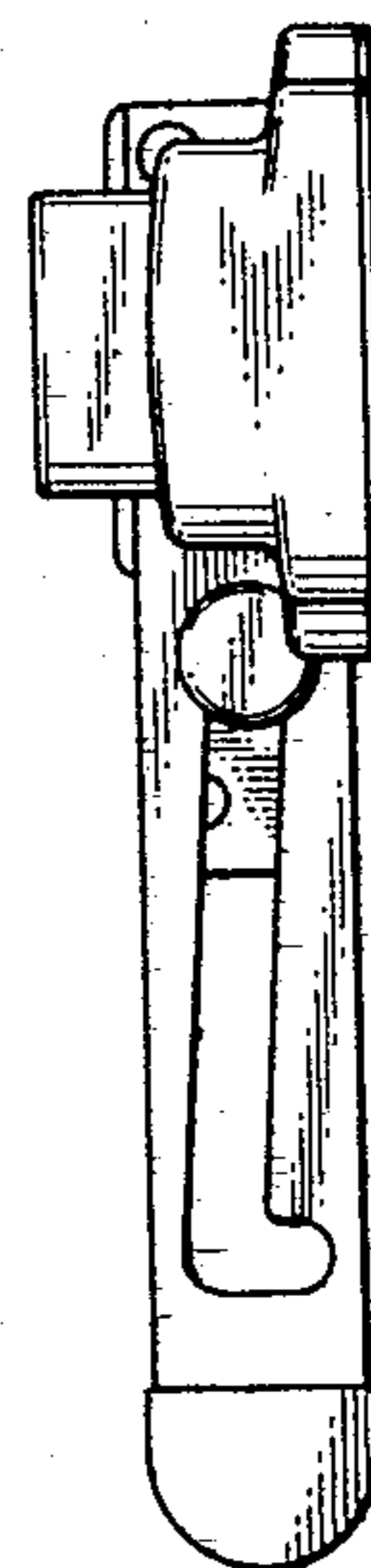
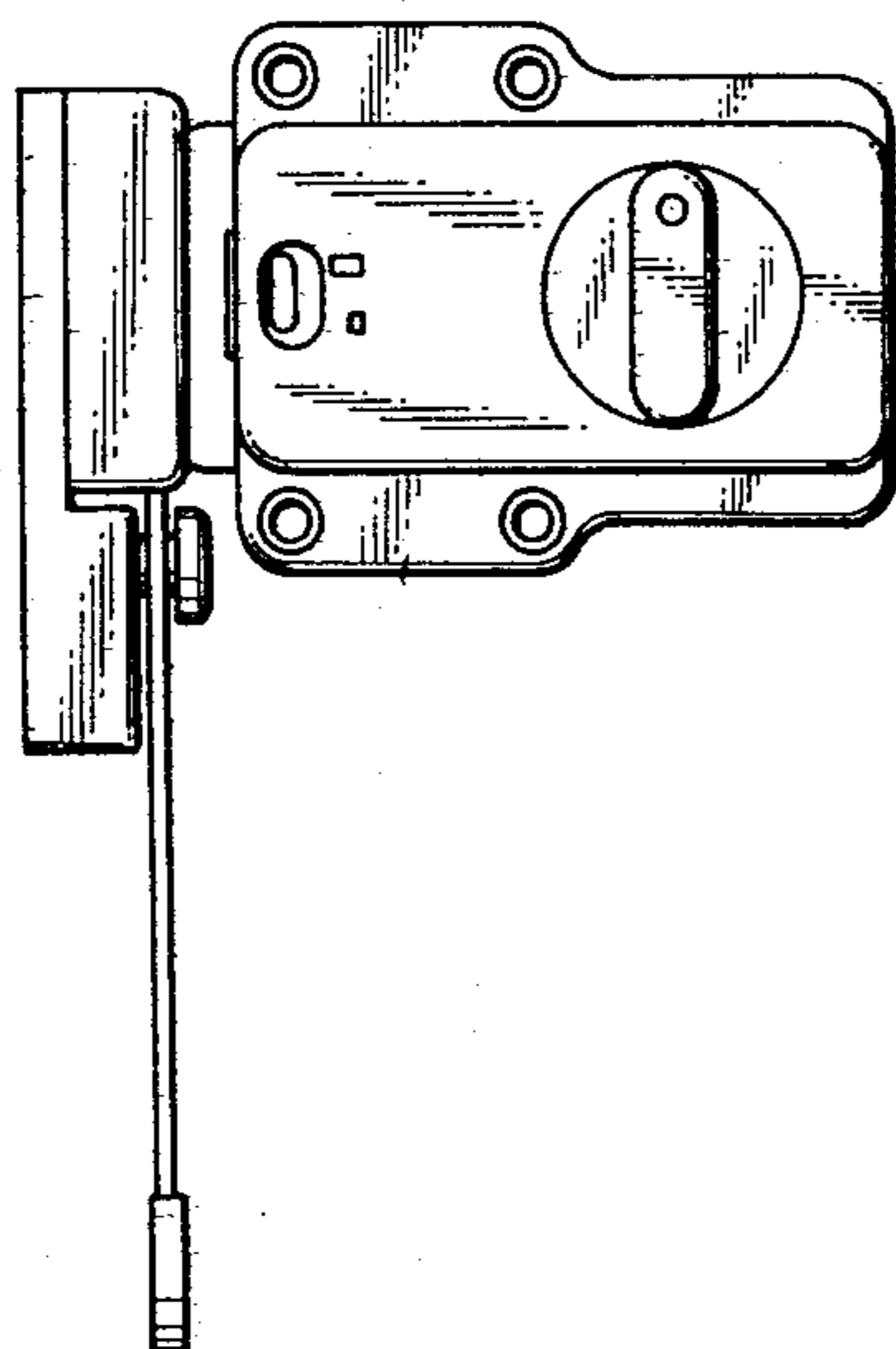

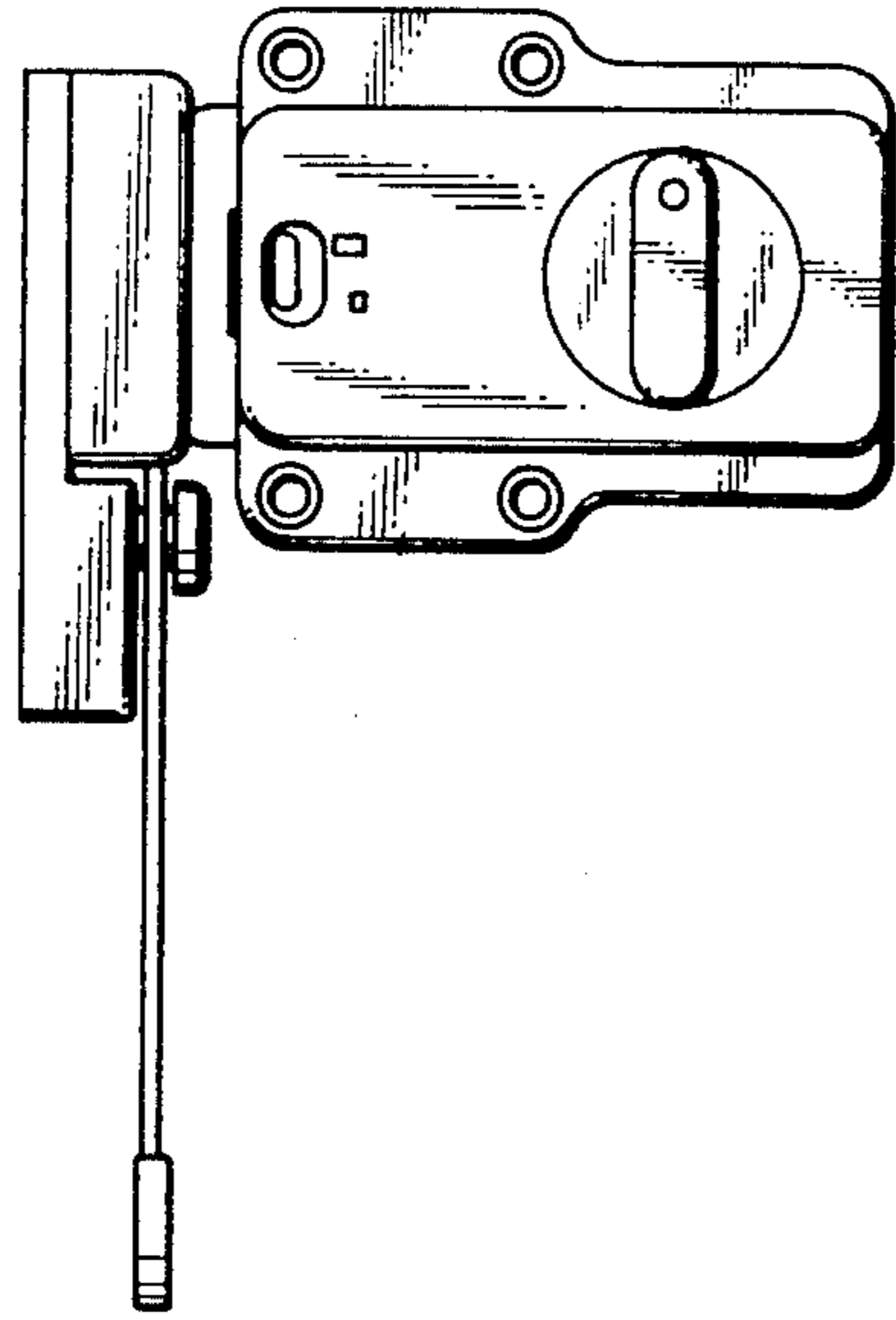

Fig. 1

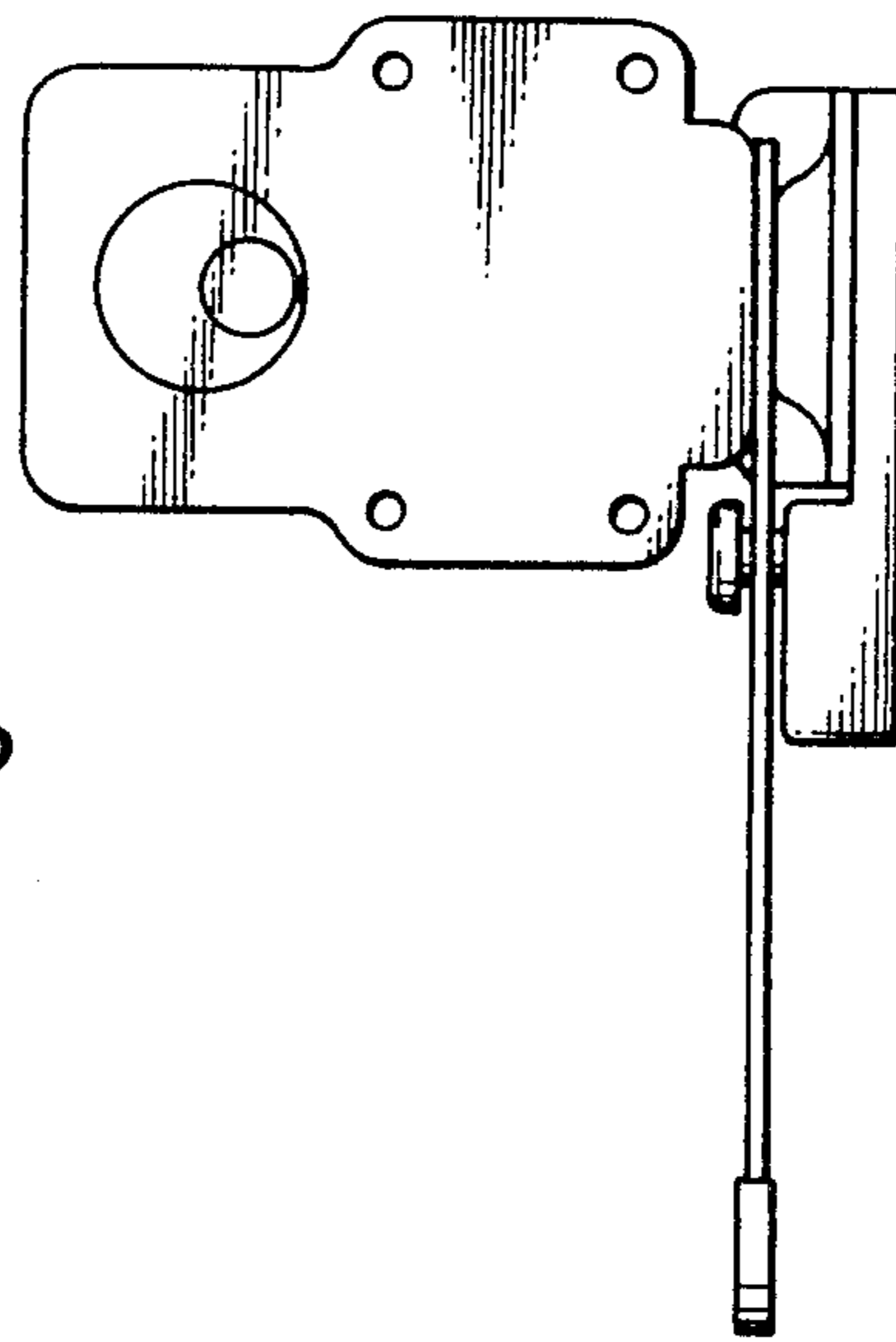

Fig. 2

Fig. 3

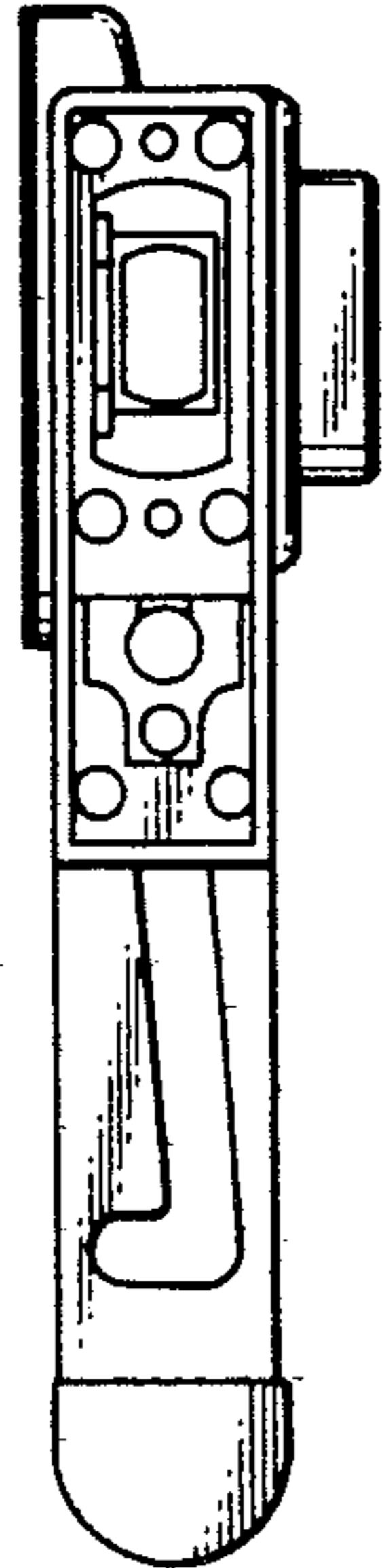

Fig. 4

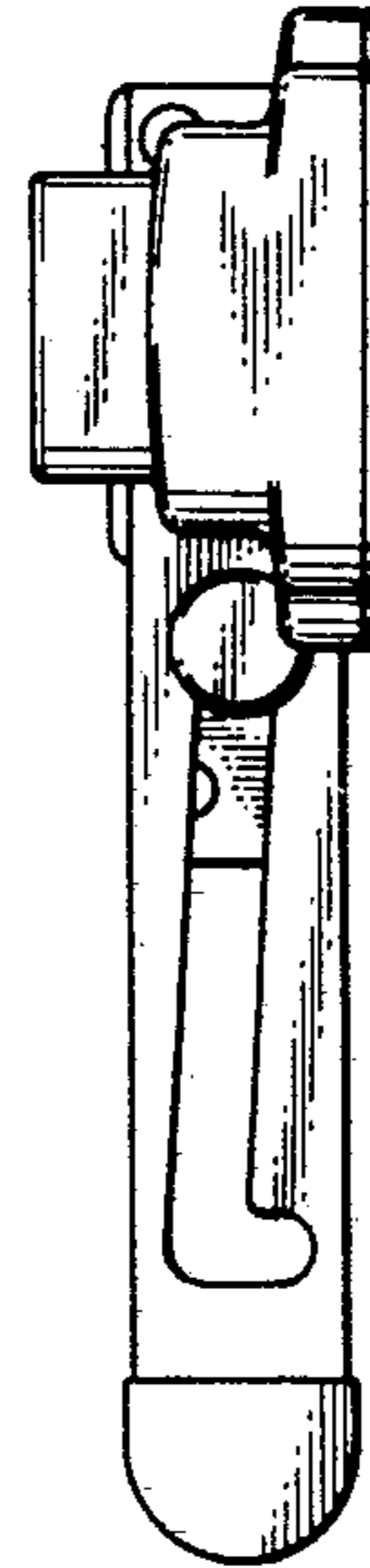

Fig. 5

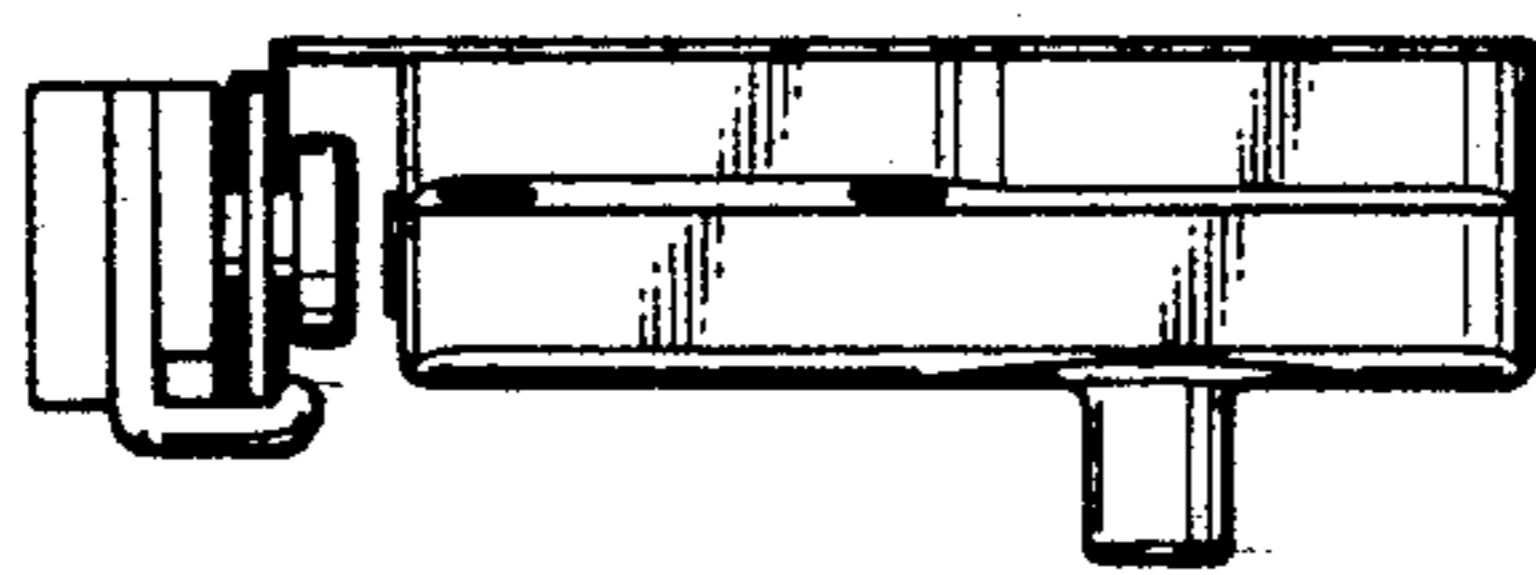

Fig. 6

