

[54] **BLANK FOR A CARTON**

[75] **Inventor: Ronald Weaver, London, England**

[73] **Assignee: Ti Bottle & Packaging Services Limited, London, England**

[**] **Term: 14 Years**

[21] **Appl. No.: 522,537**

[22] **Filed: Aug. 12, 1983**

[30] **Foreign Application Priority Data**

Feb. 16, 1983 [GB] United Kingdom 1011476
[52] **U.S. Cl. D9/433**
[58] **Field of Search 229/6 R, 16 R, 17 R, 229/28 BC, 41 B, 52 B; 206/200, 139, 175, 176, 193; D9/433, 432, 418**

[56] **References Cited**

U.S. PATENT DOCUMENTS

D. 252,259 7/1979 Rinehart D9/433
D. 257,718 12/1980 Dutcher D9/433 X
D. 263,204 3/1982 Dutcher D9/433
4,405,078 9/1983 Dutcher et al. 229/52 B
4,417,685 11/1983 Korte 229/41 B

Primary Examiner—Robert C. Spangler
Attorney, Agent, or Firm—Kemon & Estabrook

[57] **CLAIM**

The ornamental design for a blank for a carton, as shown and described.

DESCRIPTION

The FIGURE is a plan view of a blank for a carton showing my new design, the opposite side being a mirror image thereof.
The blank is of conventional thickness and the dash lines represent score lines and fold lines.

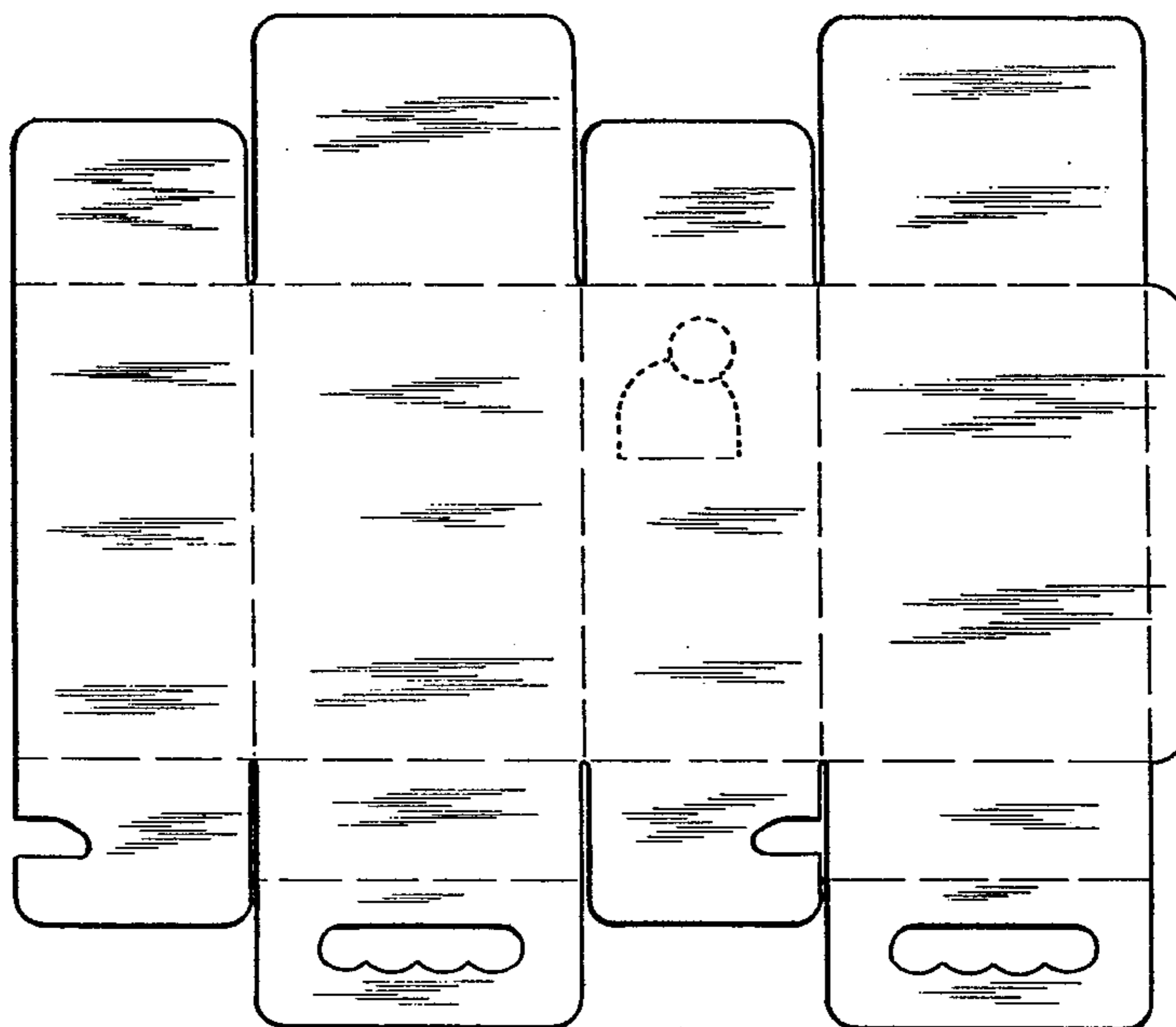

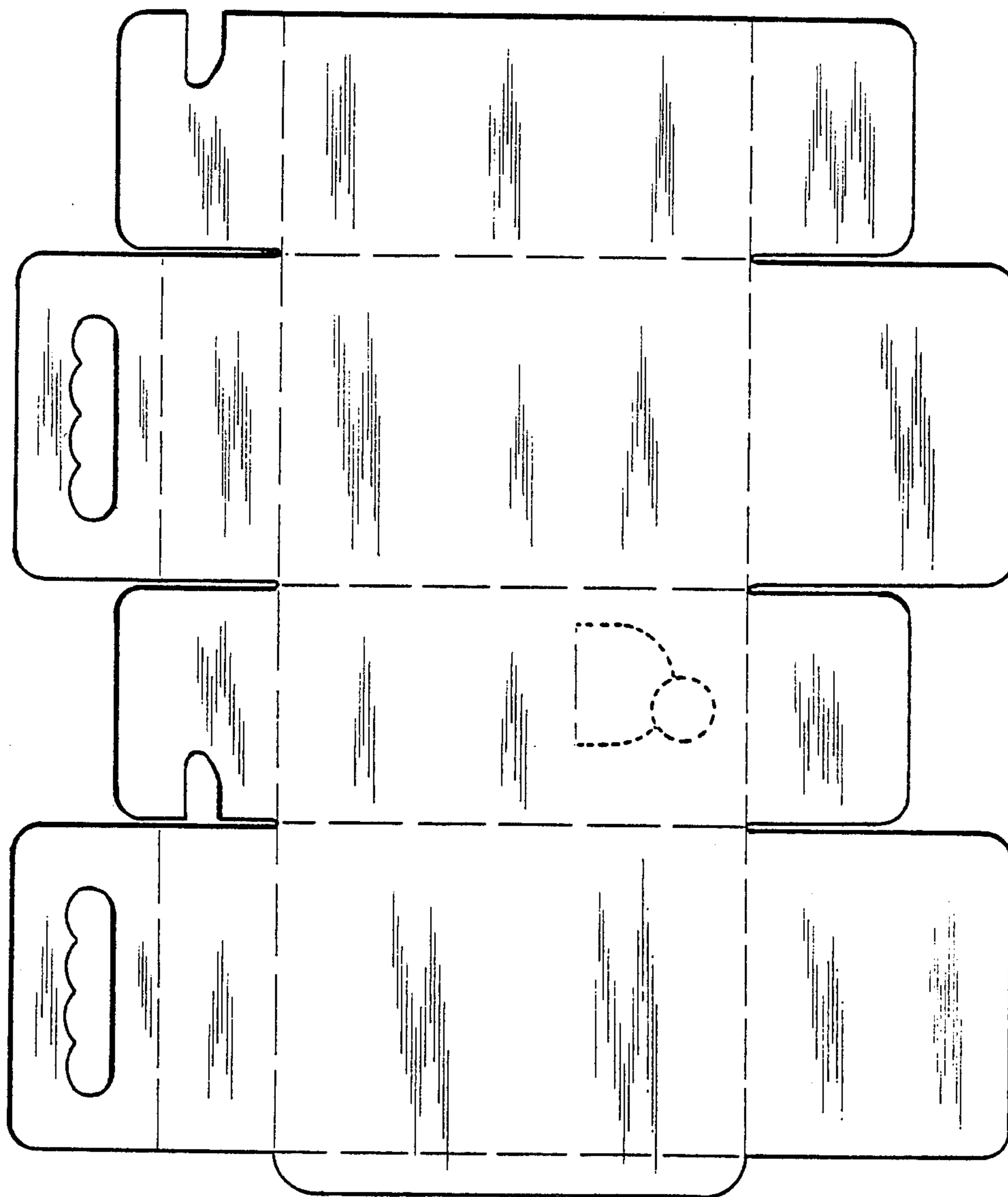

UNITED STATES PATENT AND TRADEMARK OFFICE
CERTIFICATE OF CORRECTION

PATENT NO. : Design 284,552

DATED : July 8, 1986

INVENTOR(S) : RONALD WEAVER

It is certified that error appears in the above-identified patent and that said Letters Patent is hereby corrected as shown below:

On the title page, assignee should read:

-- [73] Assignee: TI BOTTLING & PACKAGING SERVICES LIMITED
London, England --

**Signed and Sealed this
Thirteenth Day of January, 1987**

Attest:

DONALD J. QUIGG

Attesting Officer

Commissioner of Patents and Trademarks