

[54] **TABLE LEG OR SIMILAR ARTICLE**

[76] **Inventor: Gene E. Montenecourt, P.O. Box 392, Bloomsbury, N.J. 08804**

[**] **Term: 14 Years**

[21] **Appl. No.: 579,563**

[22] **Filed: Feb. 13, 1984**

[52] **U.S. Cl. D6/495**

[58] **Field of Search D6/481, 479, 480, 484, D6/486, 487, 495, 496; 248/188, 188.1**

[56] **References Cited**

U.S. PATENT DOCUMENTS

- D. 233,396 10/1974 Arnal D6/495
- D. 263,524 3/1982 Hanson D6/484
- D. 278,775 5/1985 Walpin et al. D6/495
- 3,887,288 6/1975 Glaser D6/484 X

Primary Examiner—Bruce W. Dunkins
Attorney, Agent, or Firm—Kenneth P. Glynn

[57] **CLAIM**

The ornamental design for a table leg or similar article, as shown and described.

DESCRIPTION

FIG. 1 is a perspective view of a table leg or similar article showing my design;
 FIG. 2 is a left end elevational view;
 FIG. 3 is a right end elevational view;
 FIG. 4 is a top plan view;
 FIG. 5 is a right side elevational view; and
 FIG. 6 is a left side elevational view thereof.
 The bottom of the table leg or similar article not shown is the same in appearance as the showing made in FIG. 4.

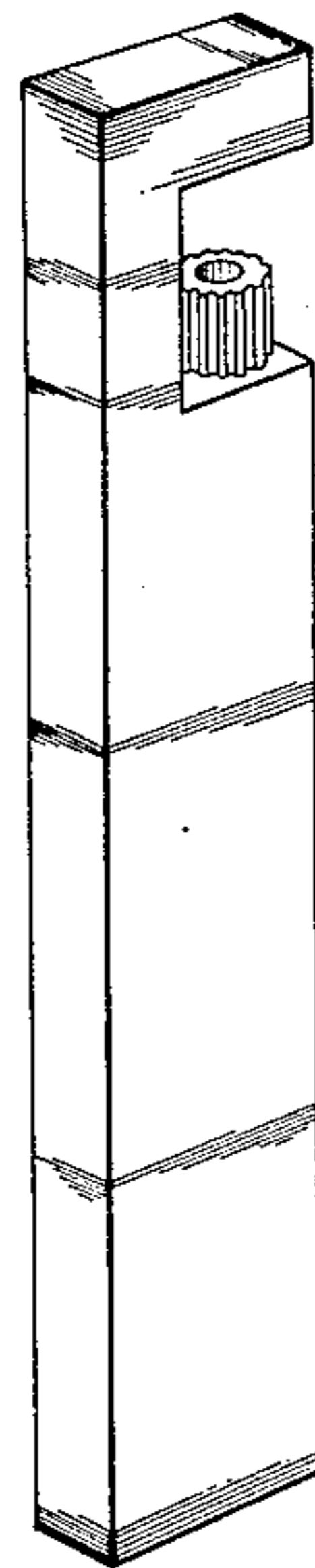

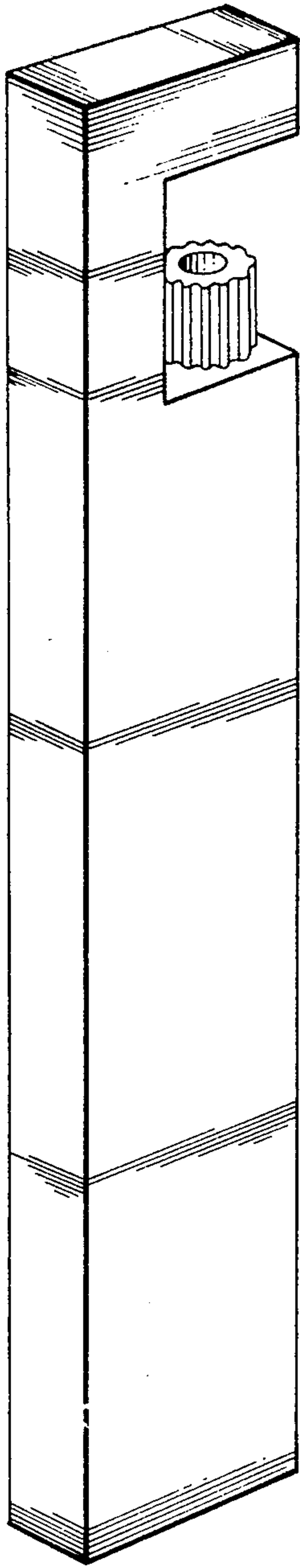

FIG. 1



FIG. 2

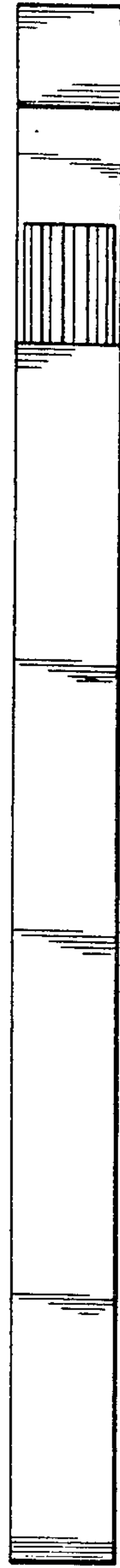

FIG. 3

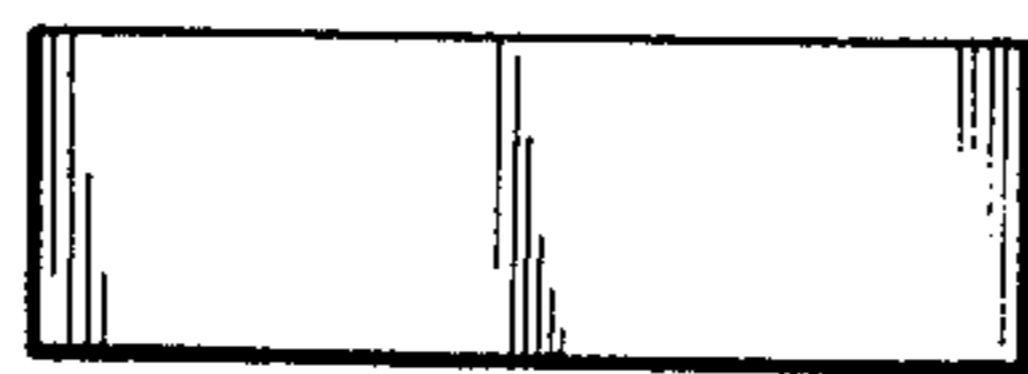

FIG. 4

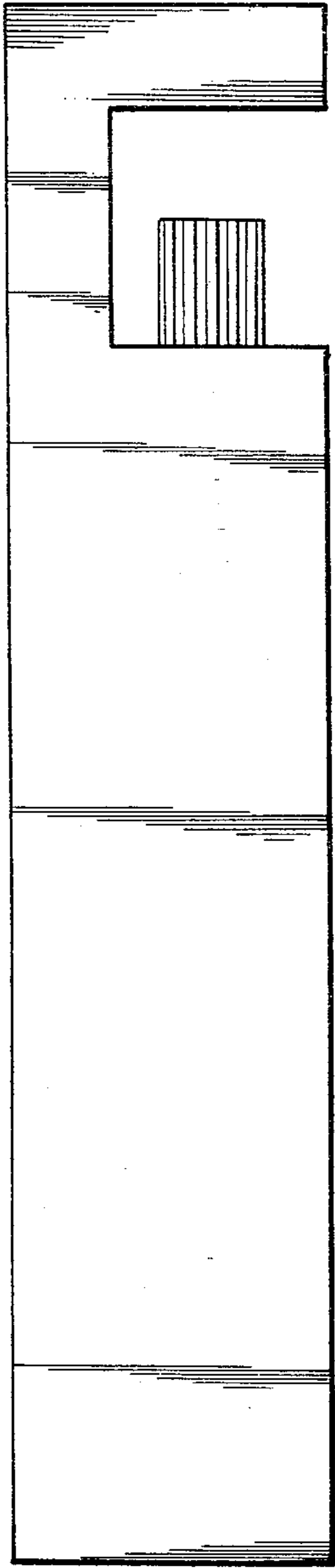

FIG. 5

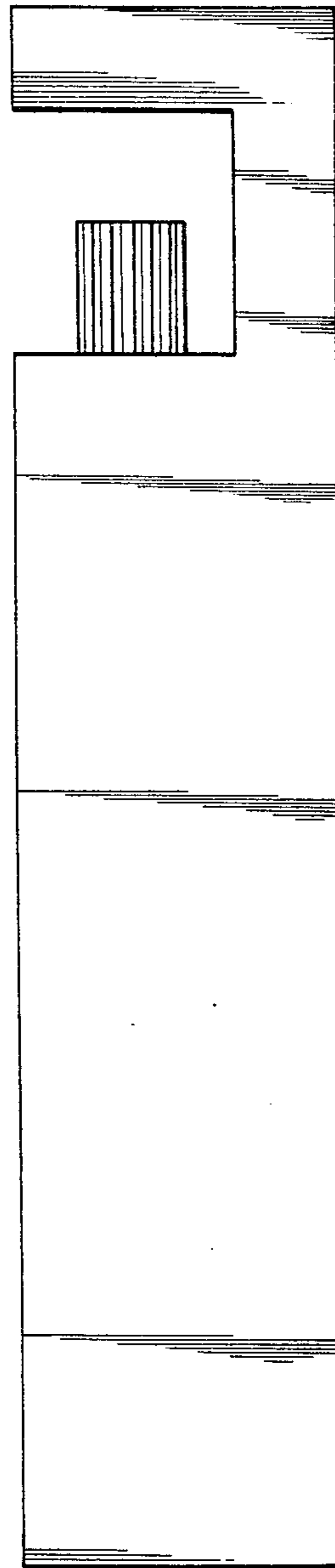

FIG. 6