

[54] SURGICAL STAPLE

[76] Inventor: Lanny L. Johnson, 3800 S. Hagadorn Rd., Okemos, Mich. 48864

[**] Term: 14 Years

[21] Appl. No.: 468,600

[22] Filed: Feb. 22, 1983

[52] U.S. Cl. D24/29

[58] Field of Search D24/26-29; 128/92 B, 92 R, 334 R, 335; 227/DIG. 1; 411/456, 457, 461, 477, 478

[56] References Cited

U.S. PATENT DOCUMENTS

2,058,020	10/1936	Jaffe	411/456	X
2,476,506	7/1949	Olsen	411/456	X
2,745,308	5/1956	Gisondi	128/92	B
4,454,875	6/1984	Pratt et al.	128/92	B

OTHER PUBLICATIONS

1983 Catalog of Howmedica, Inc., pp. 22 and G-27.
1983 Catalog of Richards Medical Supply Co., pp. 72-74.

Primary Examiner—A. Hugo Word
Assistant Examiner—Stella M. Reid
Attorney, Agent, or Firm—Cushman, Darby & Cushman

[57] CLAIM

The ornamental design for a surgical staple, as shown and described.

DESCRIPTION

FIG. 1 is a perspective view of a surgical staple showing my new design;
FIG. 2 is an end elevational view thereof;
FIG. 3 is a side elevational view thereof;
FIG. 4 is a side elevational view thereof taken at an angle of 90° from the side shown in FIG. 3; and
FIG. 5 is an end elevational view thereof taken from the end opposite that shown in FIG. 2.

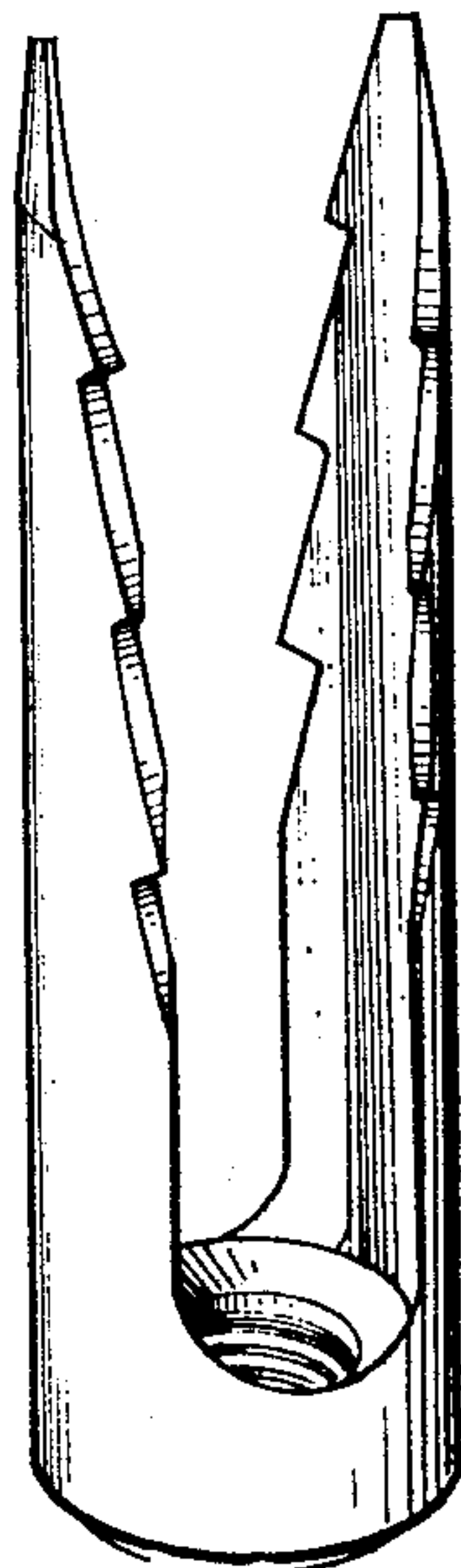

Fig. 1

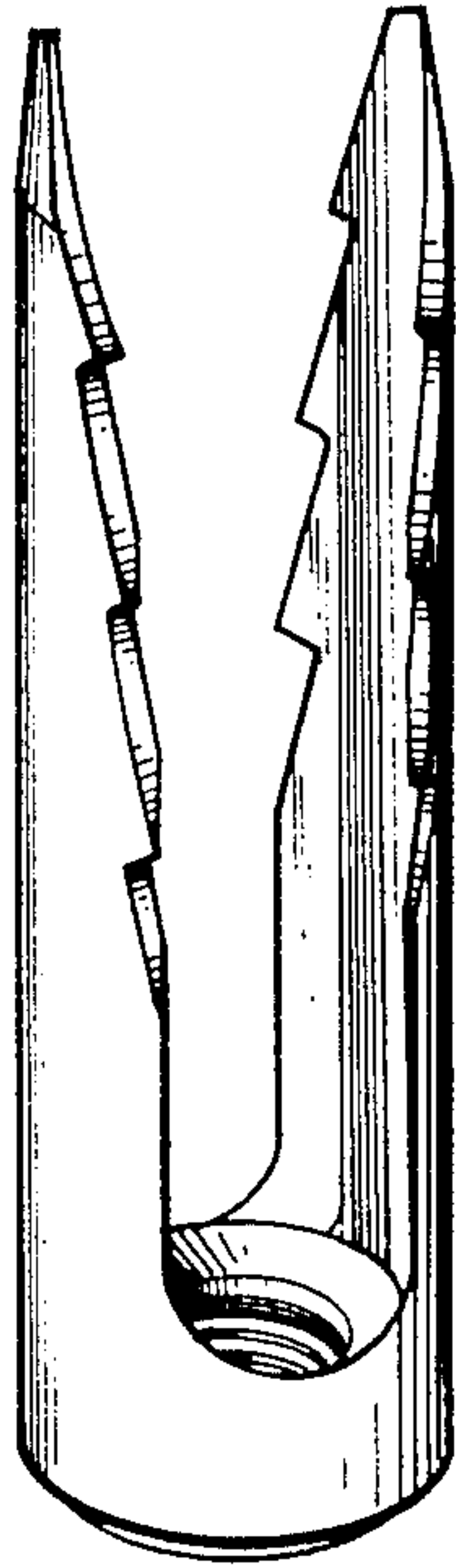

Fig. 2

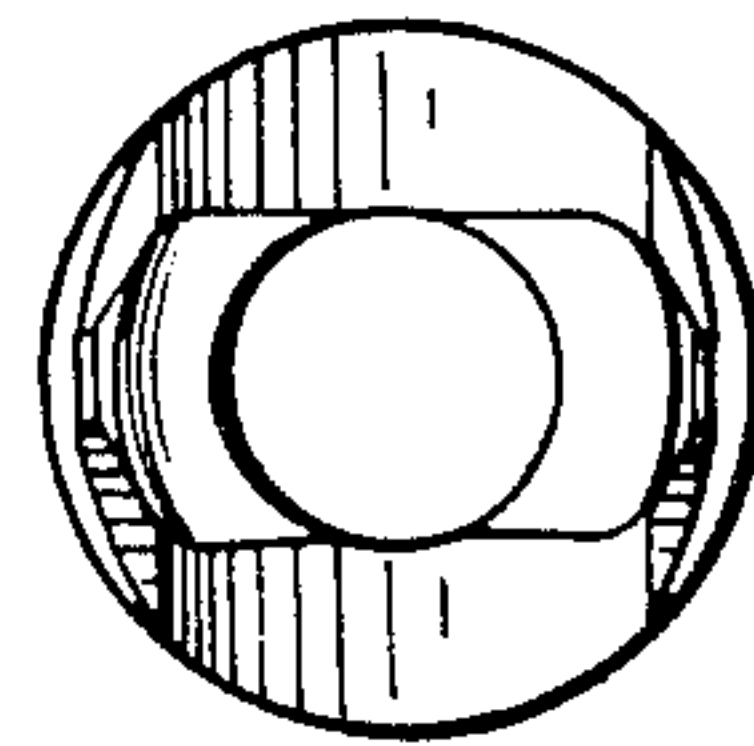

Fig. 4

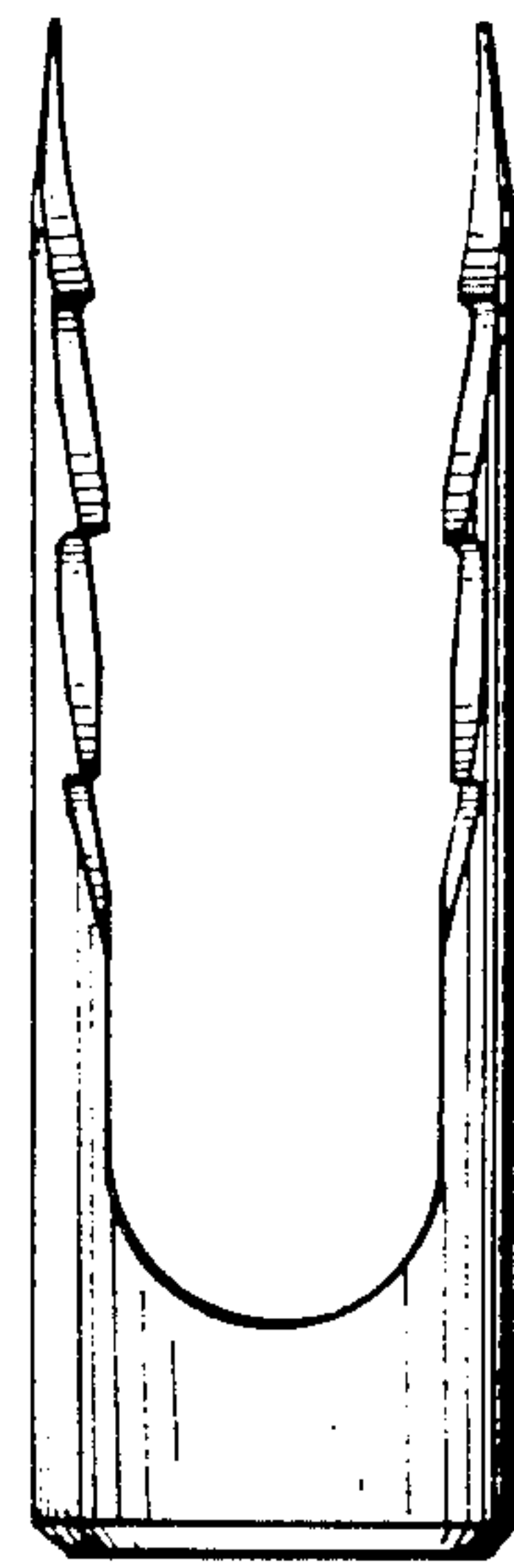

Fig. 3

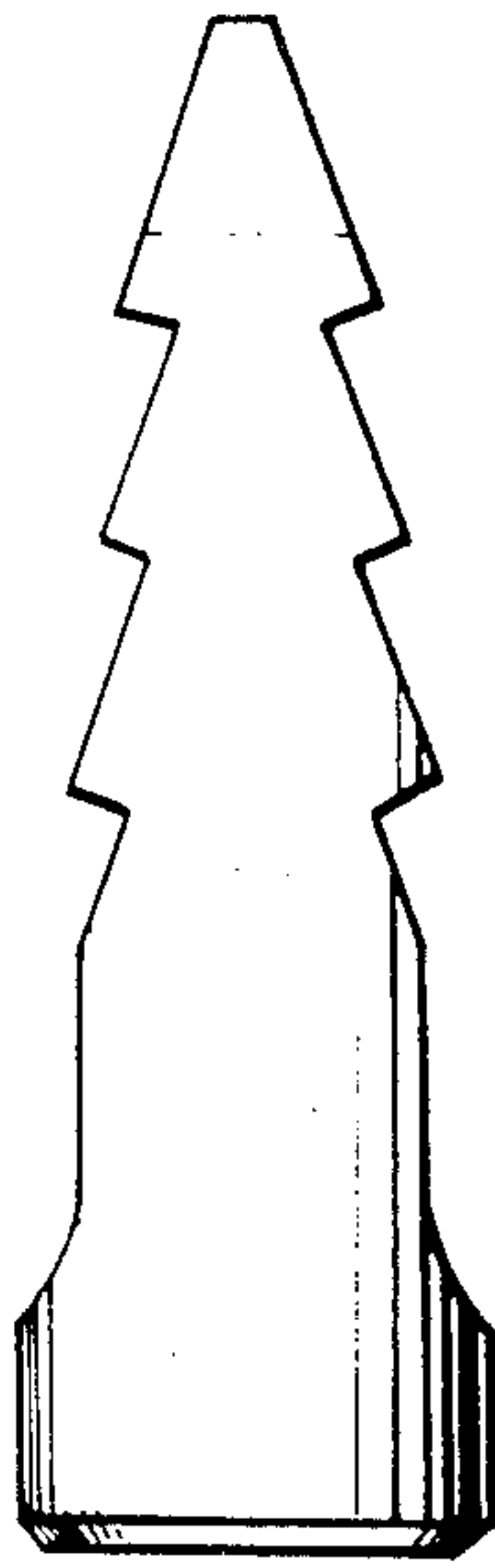

Fig. 5

