

[54] TOY TRACKWAY

[76] Inventor: Yoshio Udagawa, 3-13, 3-Chome, Mama Ichikawa-Shi, Chiba-Ken, Japan

[**] Term: 14 Years

[21] Appl. No.: 539,526

[22] Filed: Oct. 6, 1983

[30] Foreign Application Priority Data

Apr. 11, 1983 [JP] Japan 58-014924
[52] U.S. Cl. D21/143
[58] Field of Search D21/143; 238/10 R, 10 A, 238/10 E, 10 F; 446/166, 167, 168, 169, 173

[56]

References Cited

U.S. PATENT DOCUMENTS

D. 226,957	5/1973	Arai	D21/143
D. 248,887	8/1978	Tanaka	D21/143
D. 260,412	8/1981	Hirano	D21/143
D. 261,019	9/1981	Hirano	D21/143

Primary Examiner—Charles A. Rademaker
Attorney, Agent, or Firm—Darby & Darby

[57]

CLAIM

The ornamental design for a toy trackway, as shown.

DESCRIPTION

FIG. 1 is perspective view of a toy trackway showing my new design;
FIG. 2 is a right side elevational view thereof;
FIG. 3 is a left side elevational view thereof;
FIG. 4 is a top plan view thereof;
FIG. 5 is a bottom plan view thereof;
FIG. 6 is a front elevational view thereof; and
FIG. 7 is a rear elevational view thereof.

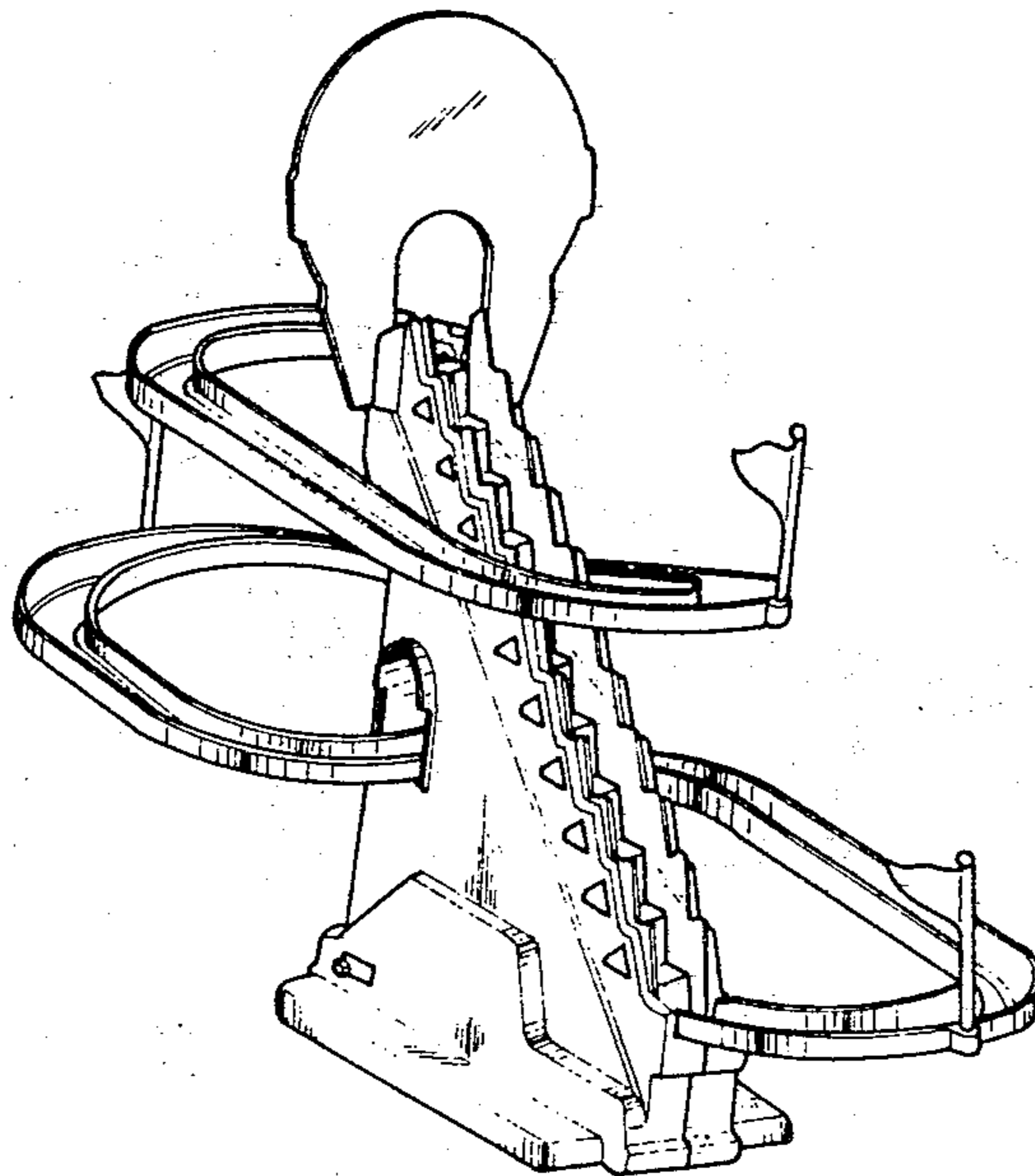

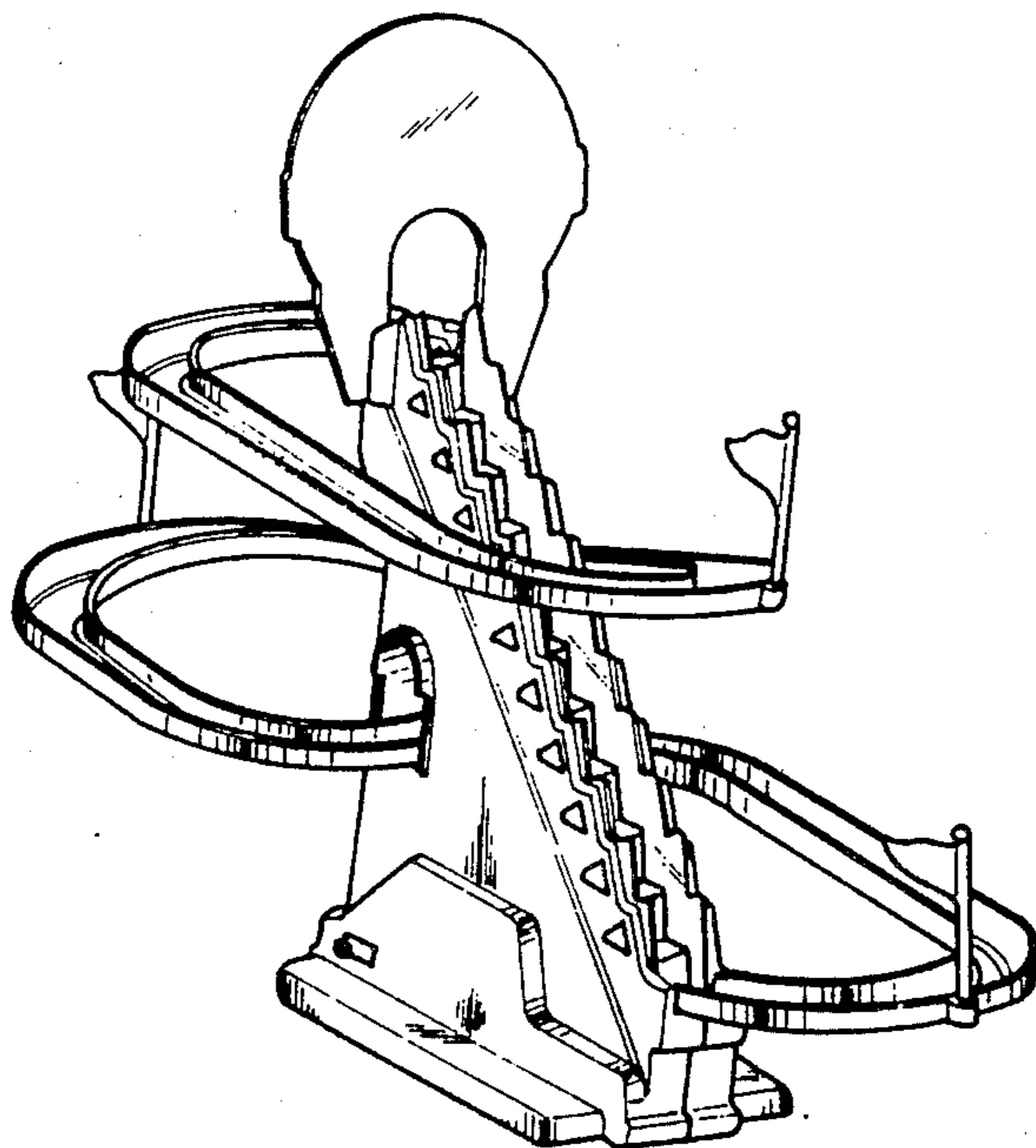

FIG. 1

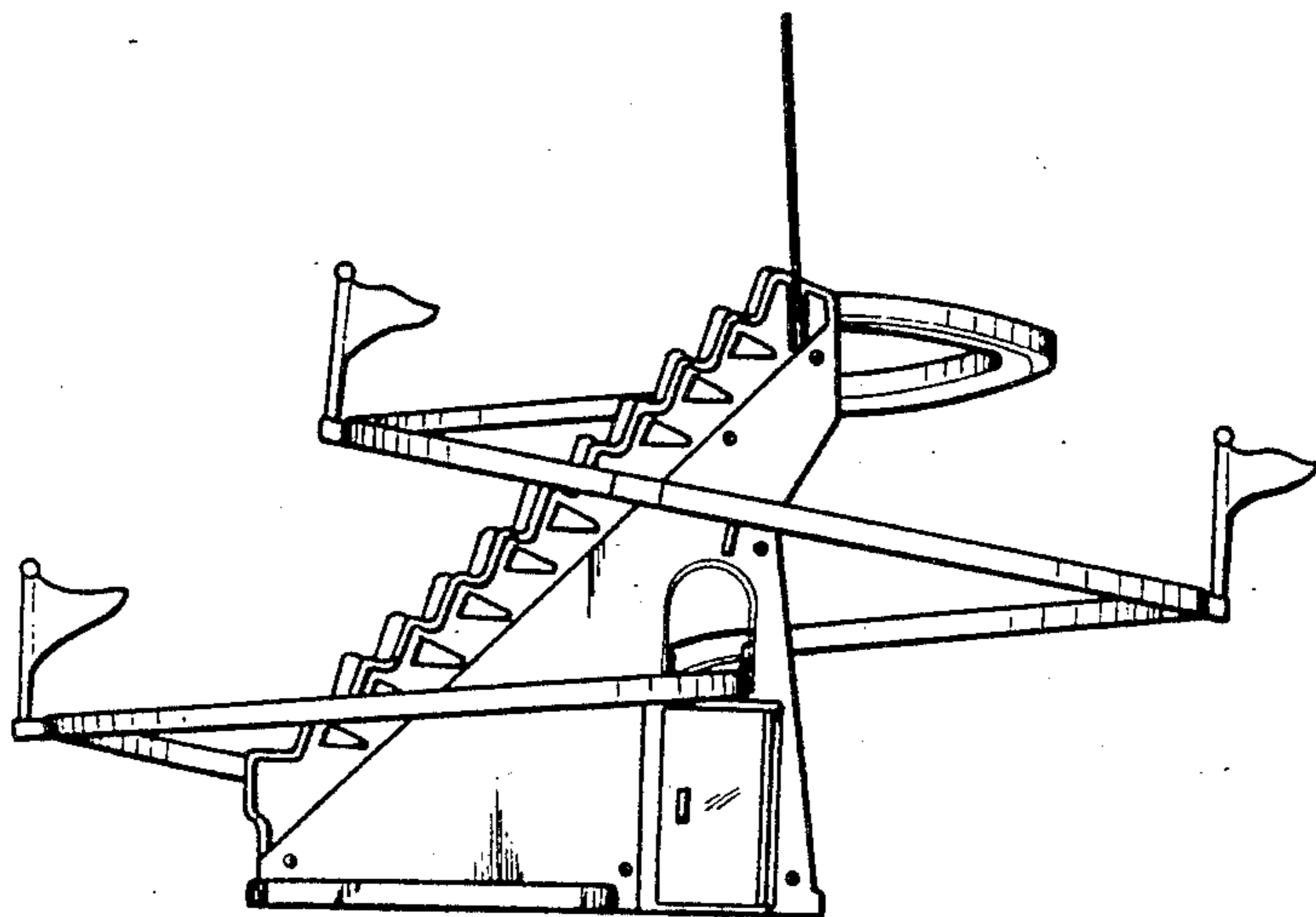

FIG. 2

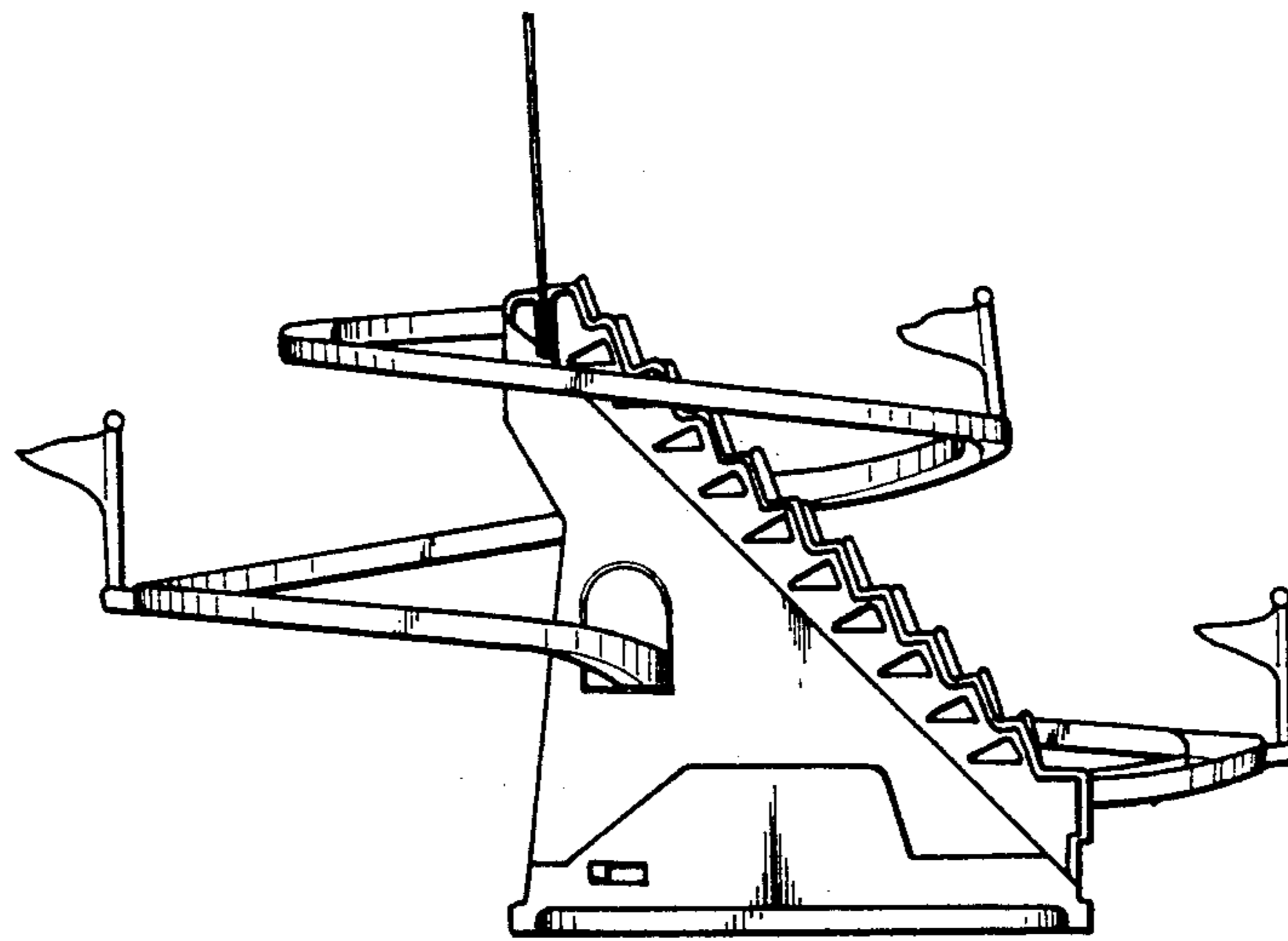

FIG. 3

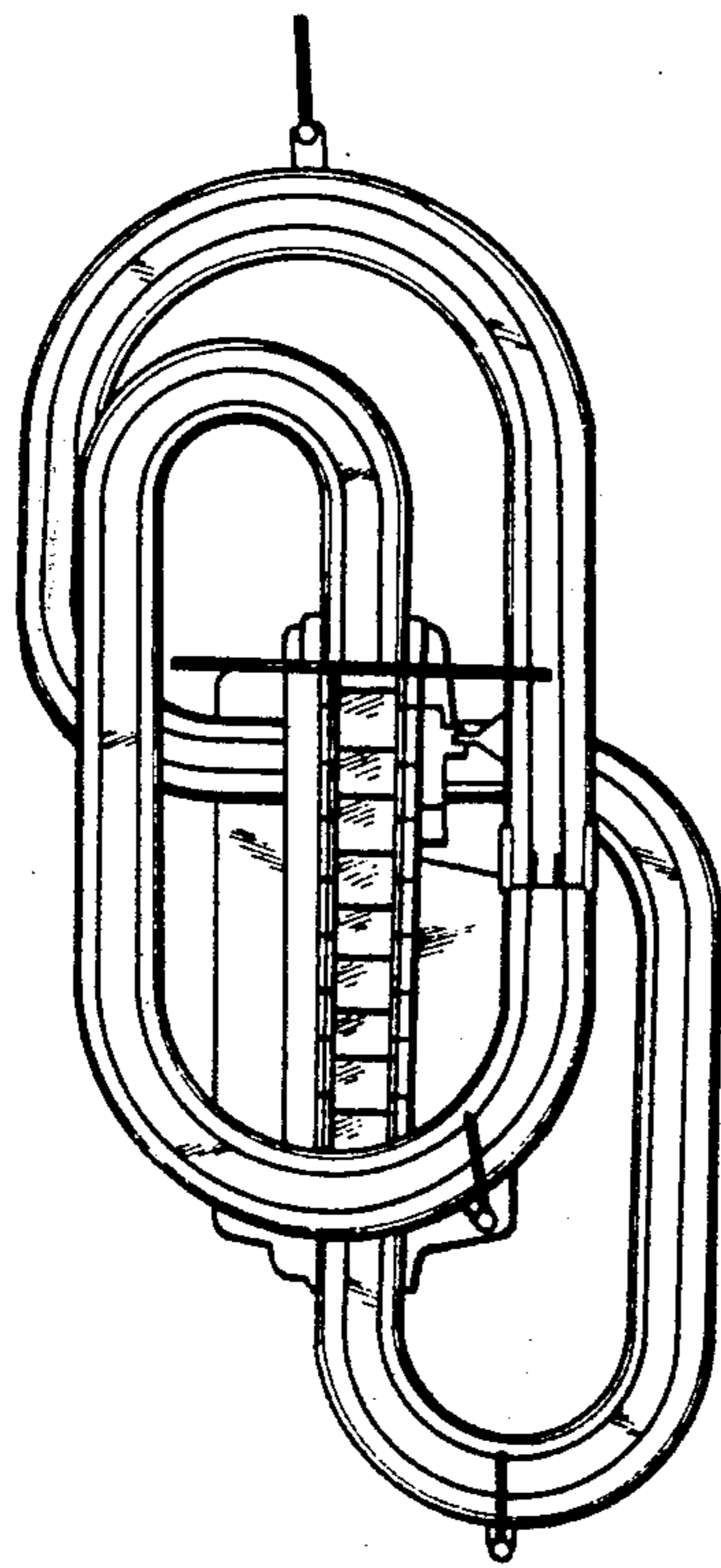

FIG. 4

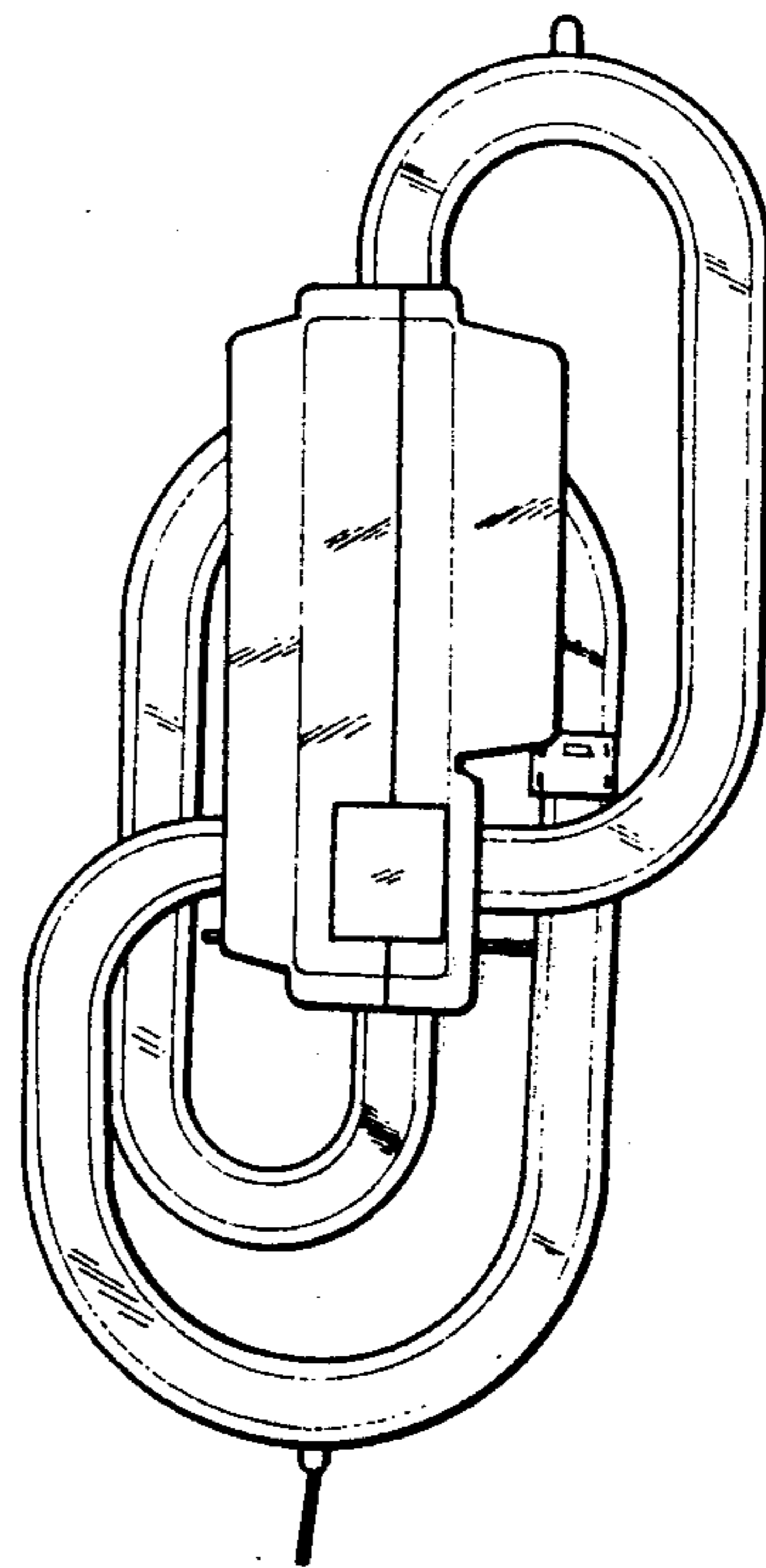

FIG. 5

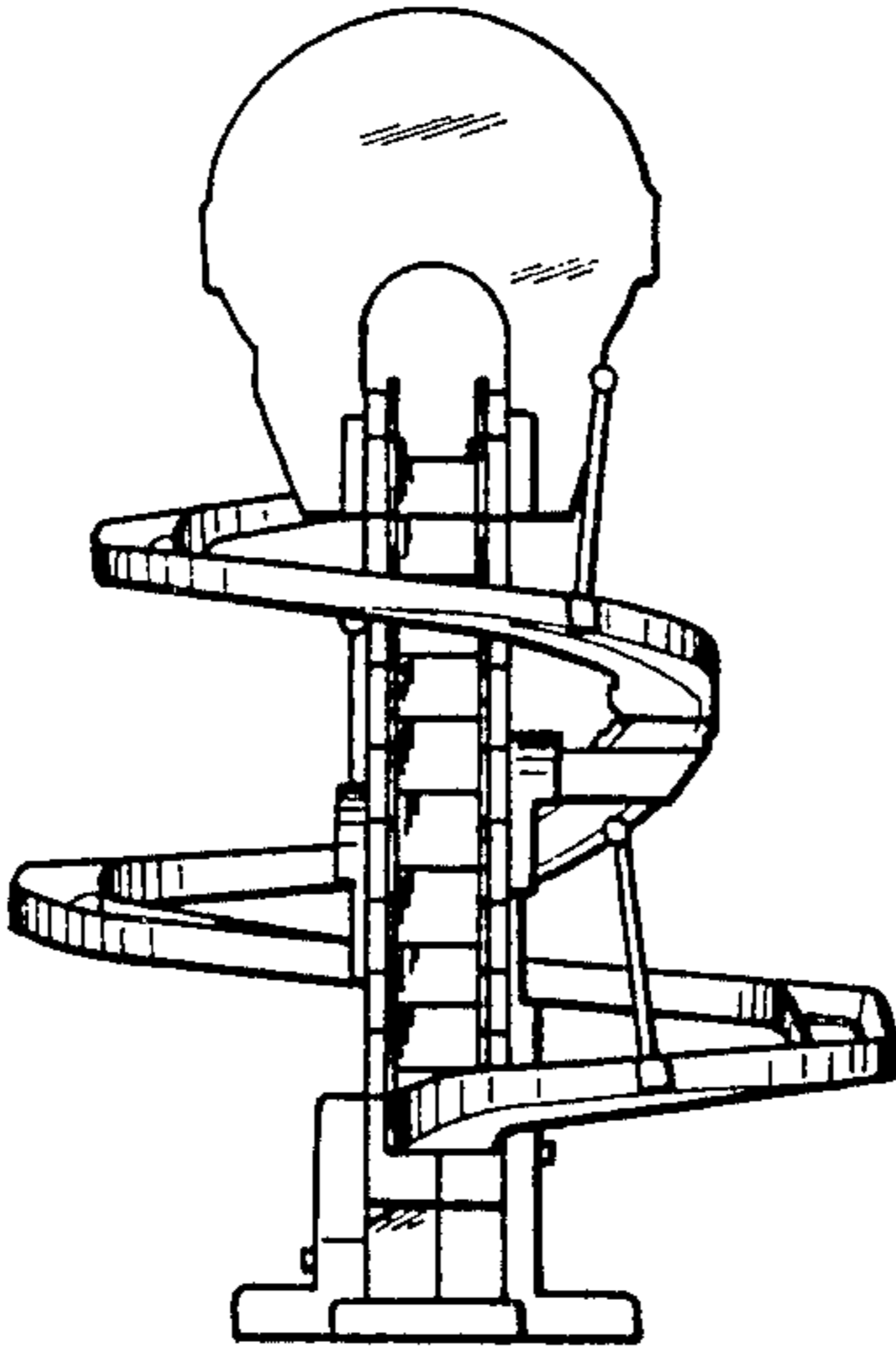

FIG. 6

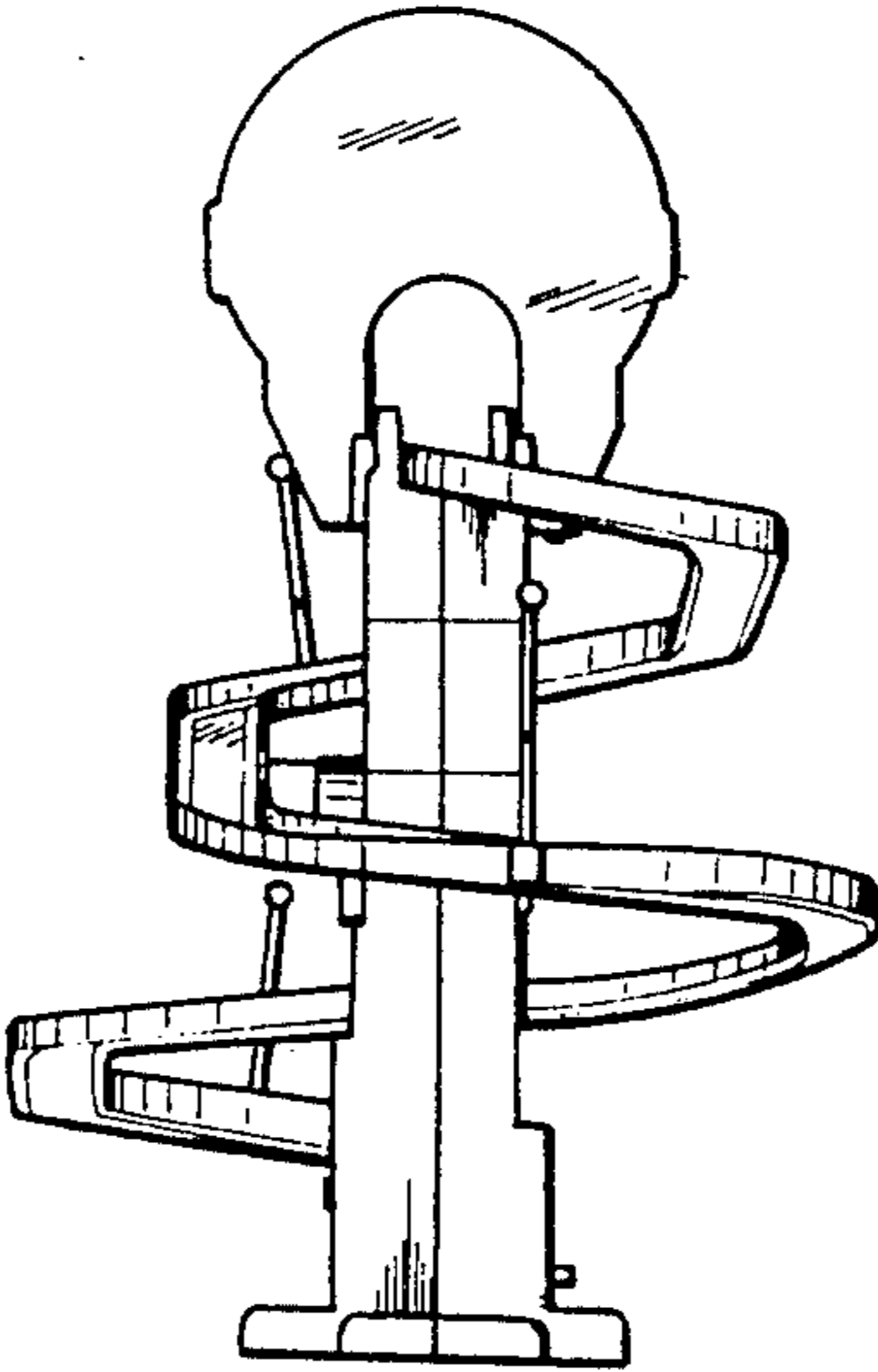

FIG. 7