

[54] **HOUSING PART FOR A COIN DISPENSER**

[75] **Inventors:** Timothy W. Tod, Abergavenny;
Roger J. Tod, Crickhowell, both of
Wales; Robert D. Bellis, Delph Nr.
Oldham, England

[73] **Assignee:** Coin Controls Limited, Lancashire,
England

[**] **Term:** 14 Years

[21] **Appl. No.:** 524,766

[22] **Filed:** Aug. 19, 1983

[30] **Foreign Application Priority Data**

Jun. 15, 1983 [GB] United Kingdom 1013568
[52] **U.S. Cl.** D20/9
[58] **Field of Search** D20/9, 8; 194/1 A, 1 B,
194/1 K

[56] **References Cited**

U.S. PATENT DOCUMENTS

D. 109,237	4/1938	Srodulski	D20/9
1,578,270	3/1926	Disser, Sr.	194/1 K
2,220,168	11/1940	Melick	194/1 K
2,675,901	4/1954	Childers	194/1 A
3,927,750	12/1975	Greenwald et al.	194/1 A X

Primary Examiner—Bernard Ansher
Assistant Examiner—Linda Titolo
Attorney, Agent, or Firm—Louis Orenbuch

[57] **CLAIM**

The ornamental design for a housing part for a coin dispenser, as shown and described.

DESCRIPTION

FIG. 1 is a top front perspective view of a housing part for a coin dispenser, showing our new design; FIG. 2 is a bottom rear perspective view thereof; FIG. 3 is a right side elevational view thereof; and FIG. 4 is a cross sectional view thereof taken on line 4—4 of FIG. 2.

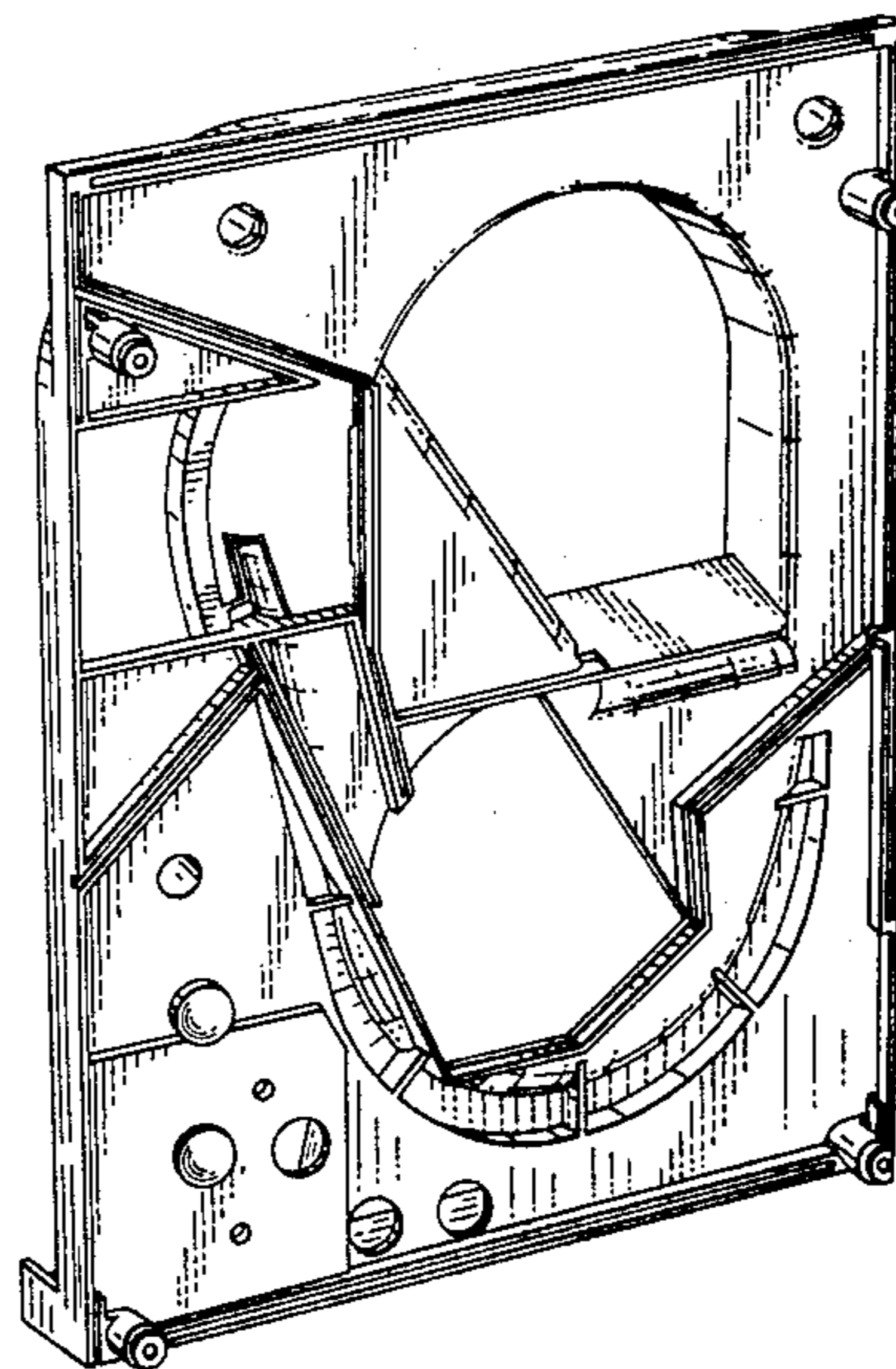
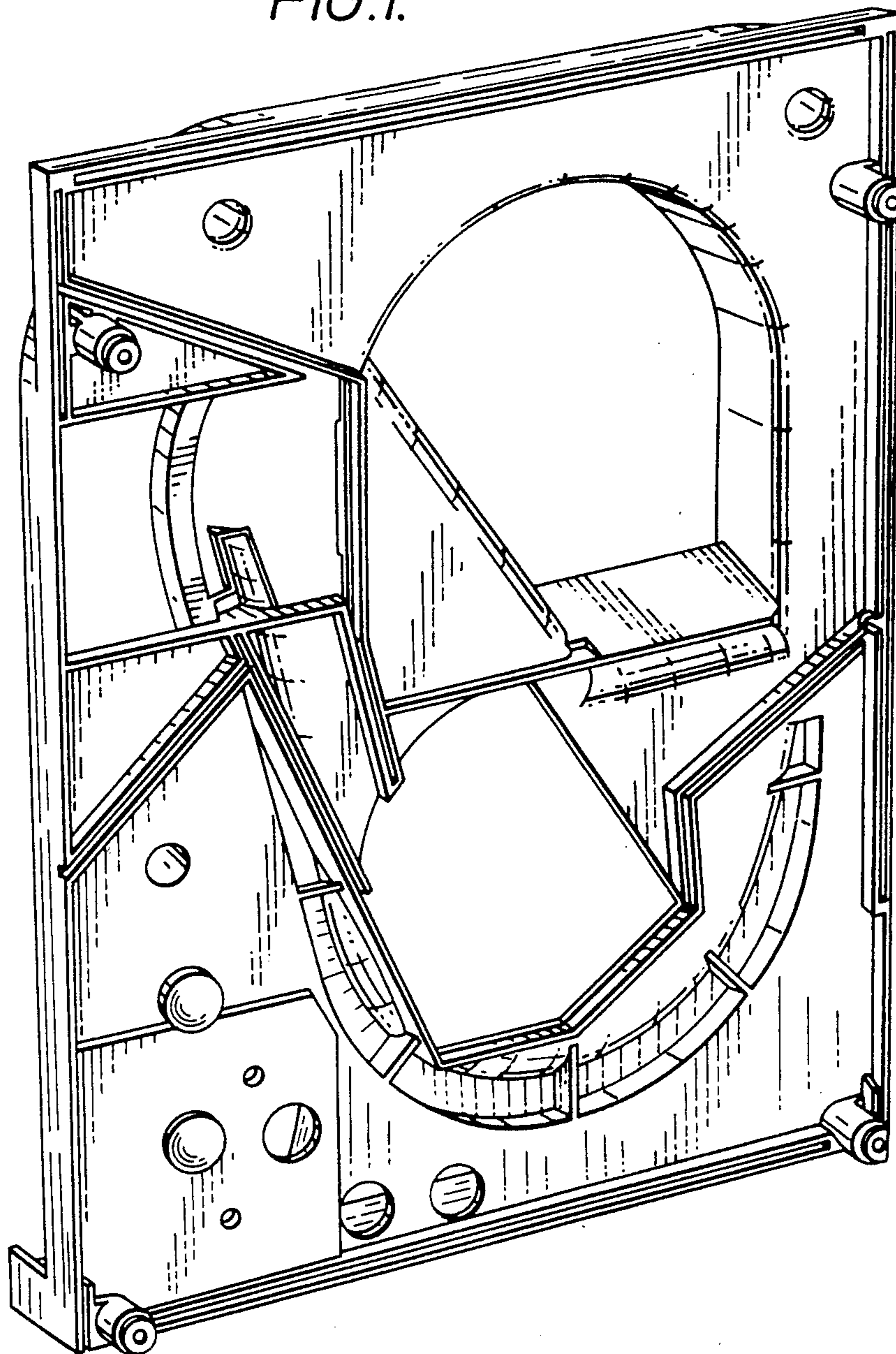

FIG. 1.



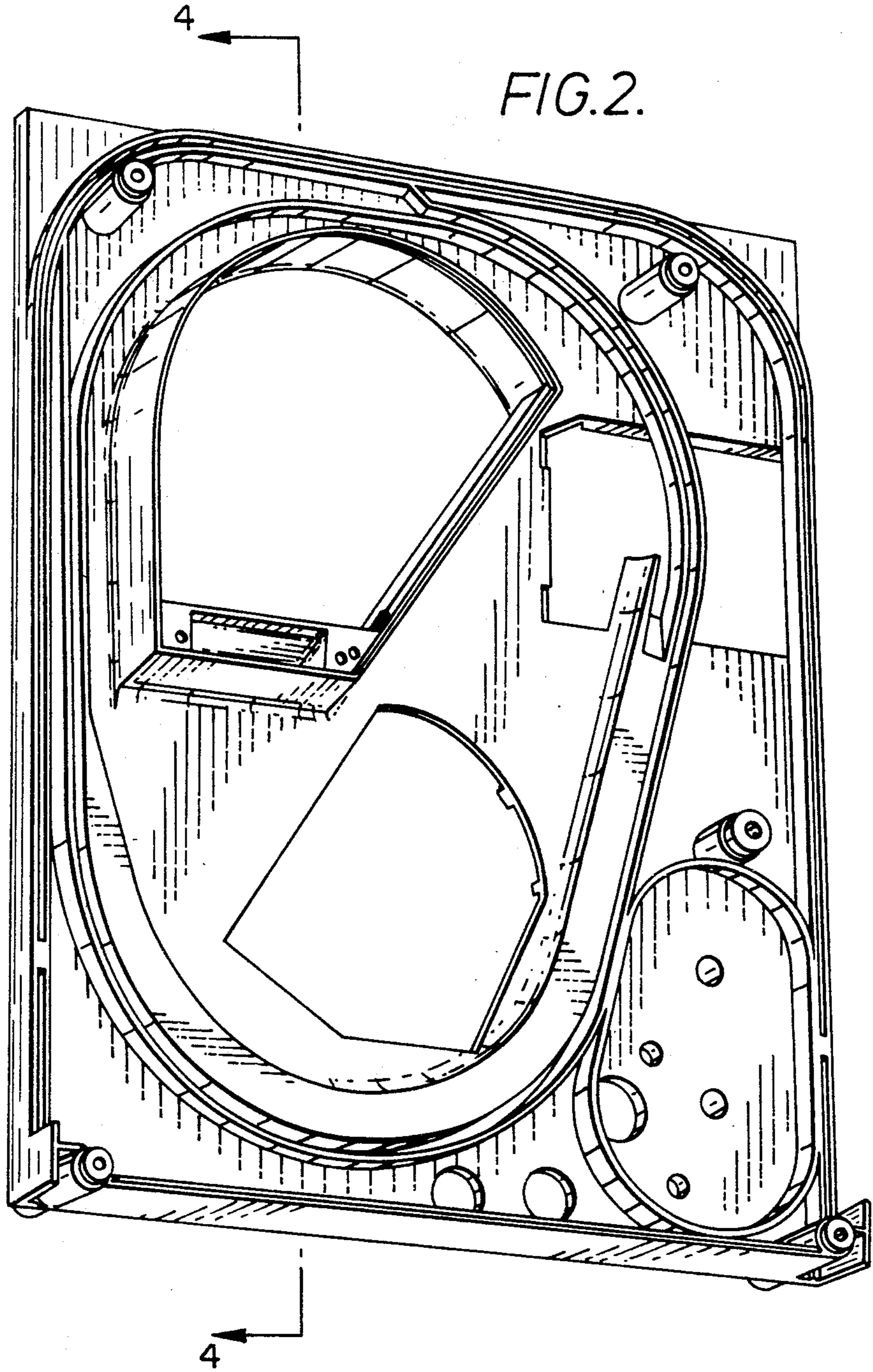

FIG.3.

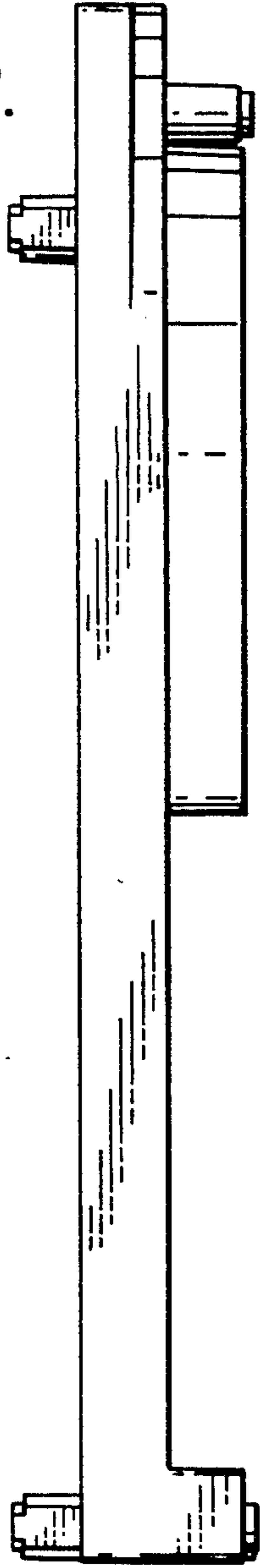

FIG.4.

