

[54] VANITY CASE

[75] Inventors: Georges Gotlib, New York; Robert Goldman, Monsey, both of N.Y.

[73] Assignee: Georges Gotlib, Inc., New York, N.Y.

[**] Term: 14 Years

[21] Appl. No.: 548,912

[22] Filed: Nov. 7, 1983

[52] U.S. Cl. D3/39; D3/75

[58] Field of Search D3/30.1, 35, 39, 42, D3/74, 75, 78; D28/61, 76, 77, 73; 132/796

[56] References Cited

U.S. PATENT DOCUMENTS

- D. 102,348 12/1936 Atherton D3/39
- D. 212,661 11/1968 Gigliuto D3/75
- D. 258,470 3/1981 Chun et al. D3/39

- D. 275,640 9/1984 Hoglund D3/35
- 2,119,313 5/1938 Burdge D3/39
- 2,119,314 5/1938 Burdge et al. D3/38

Primary Examiner—George P. Word
Attorney, Agent, or Firm—Kirschstein, Kirschstein, Ottinger & Israel

[57] CLAIM

The ornamental design for a vanity case, substantially as shown and described.

DESCRIPTION

FIG. 1 is a top plan view of the vanity case showing our new design;
 FIG. 2 is a front elevational view thereof;
 FIG. 3 is a right side elevational view, the left side being a mirror image thereof;
 FIG. 4 is a rear elevational view thereof;
 FIG. 5 is a bottom plan view, and;
 FIG. 6 is a perspective view with the drawers and top fully opened.

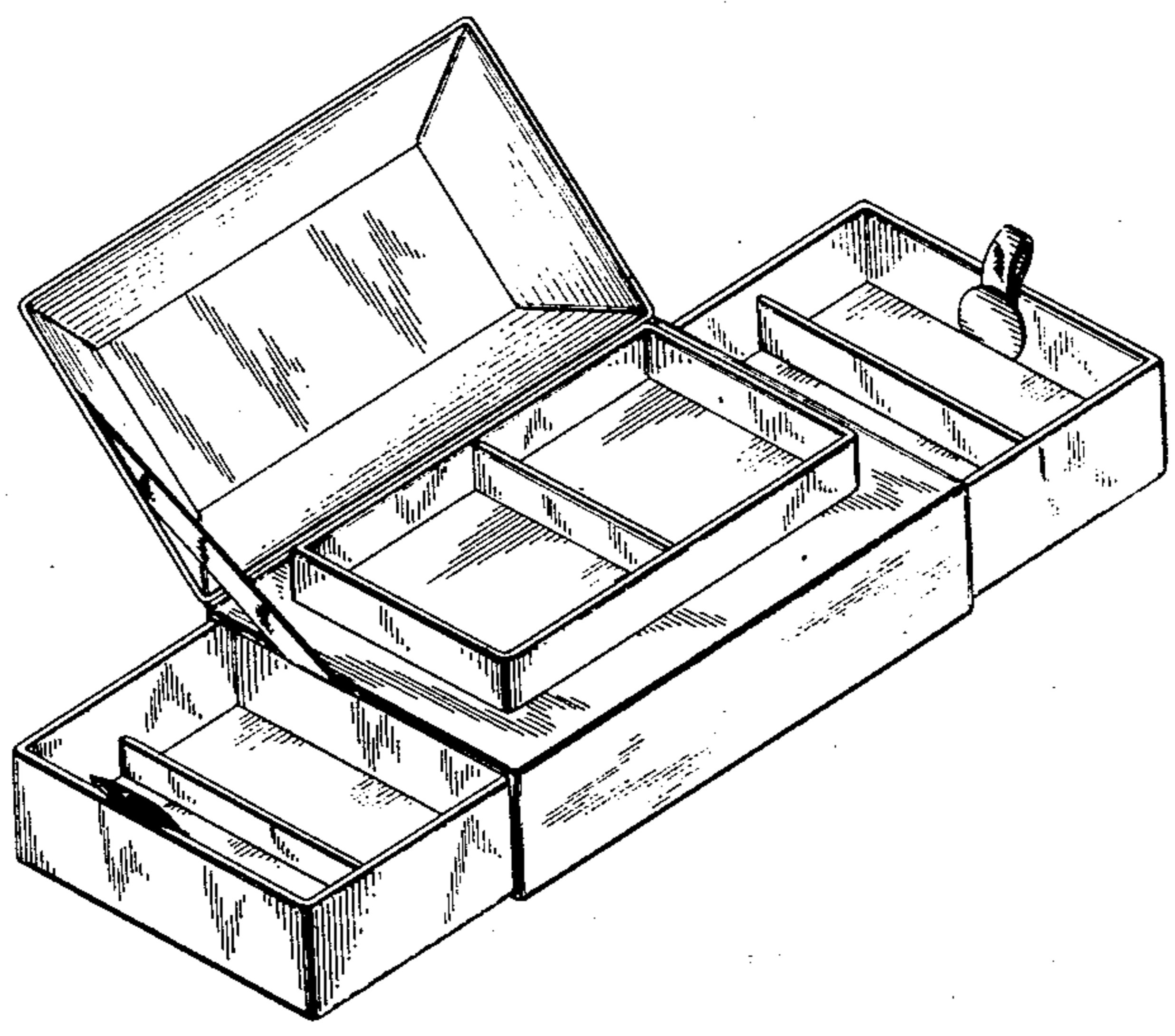
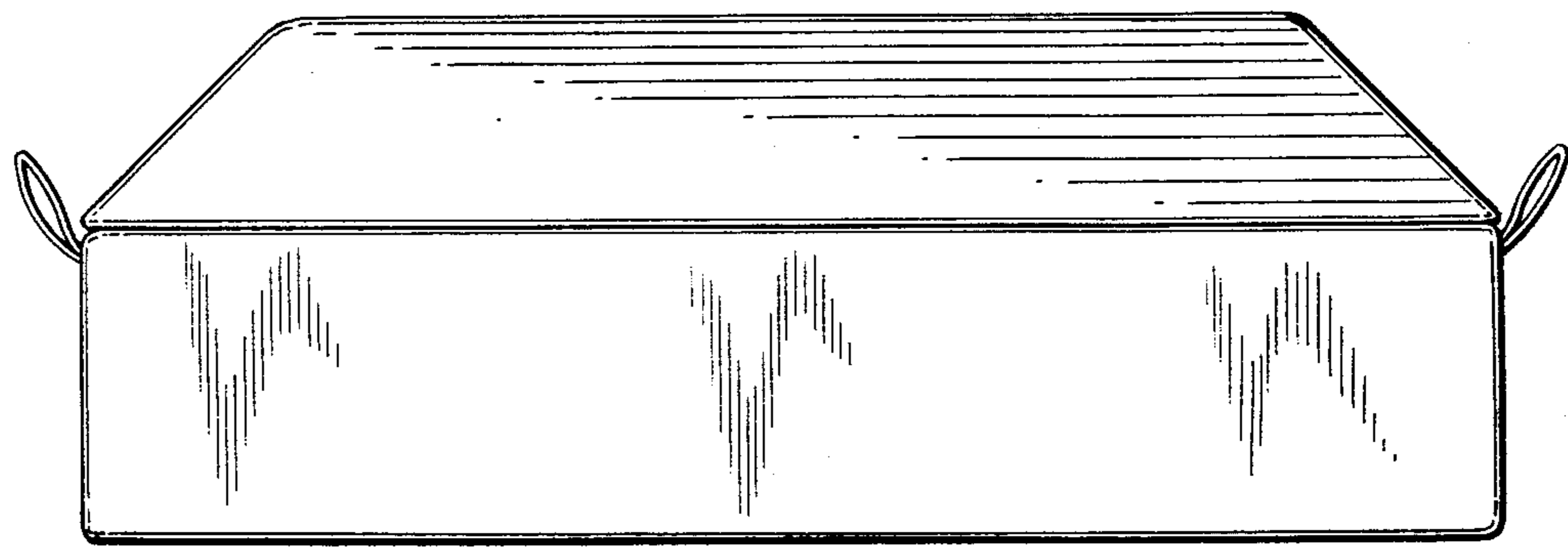

FIG. 1

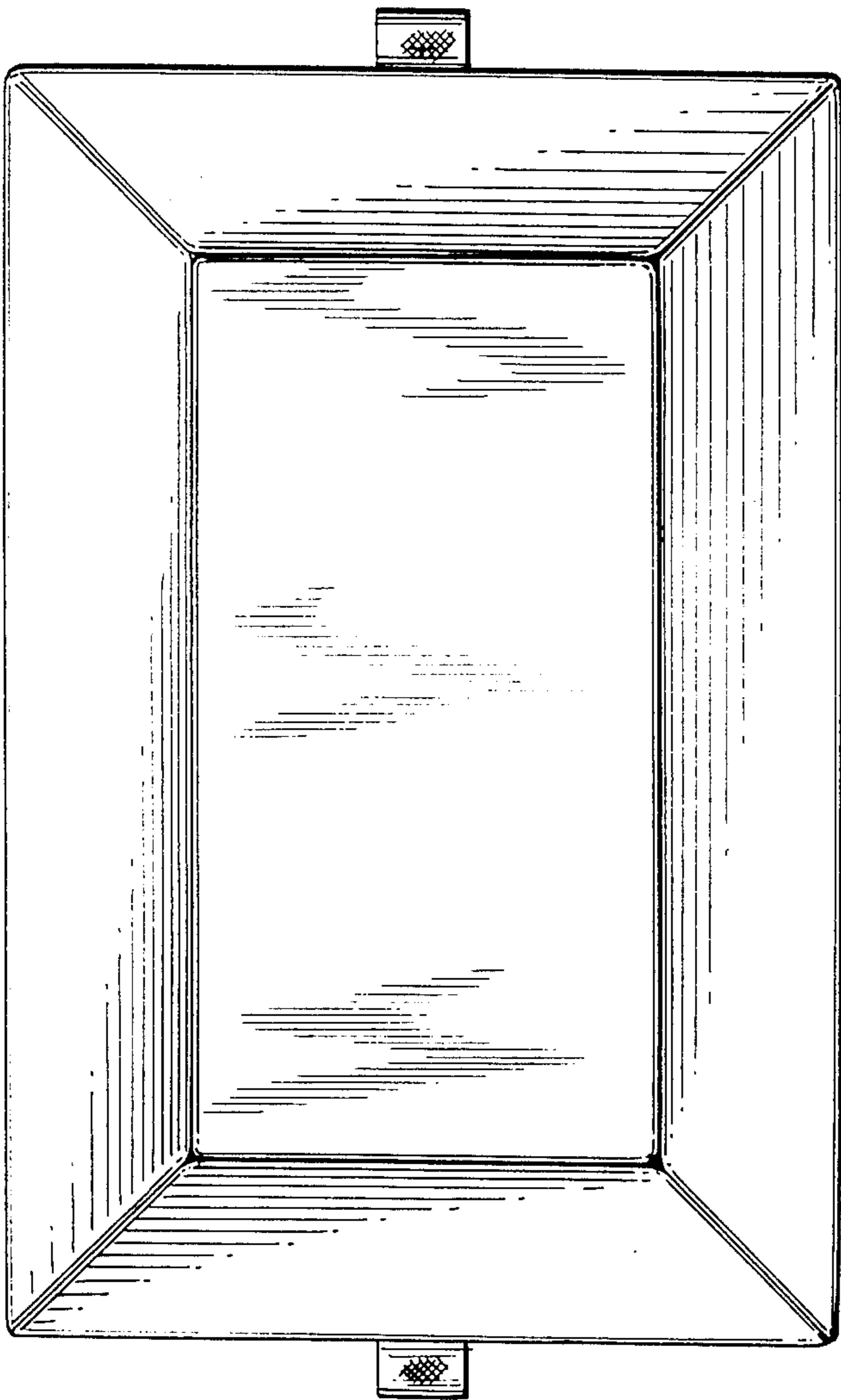

FIG. 3

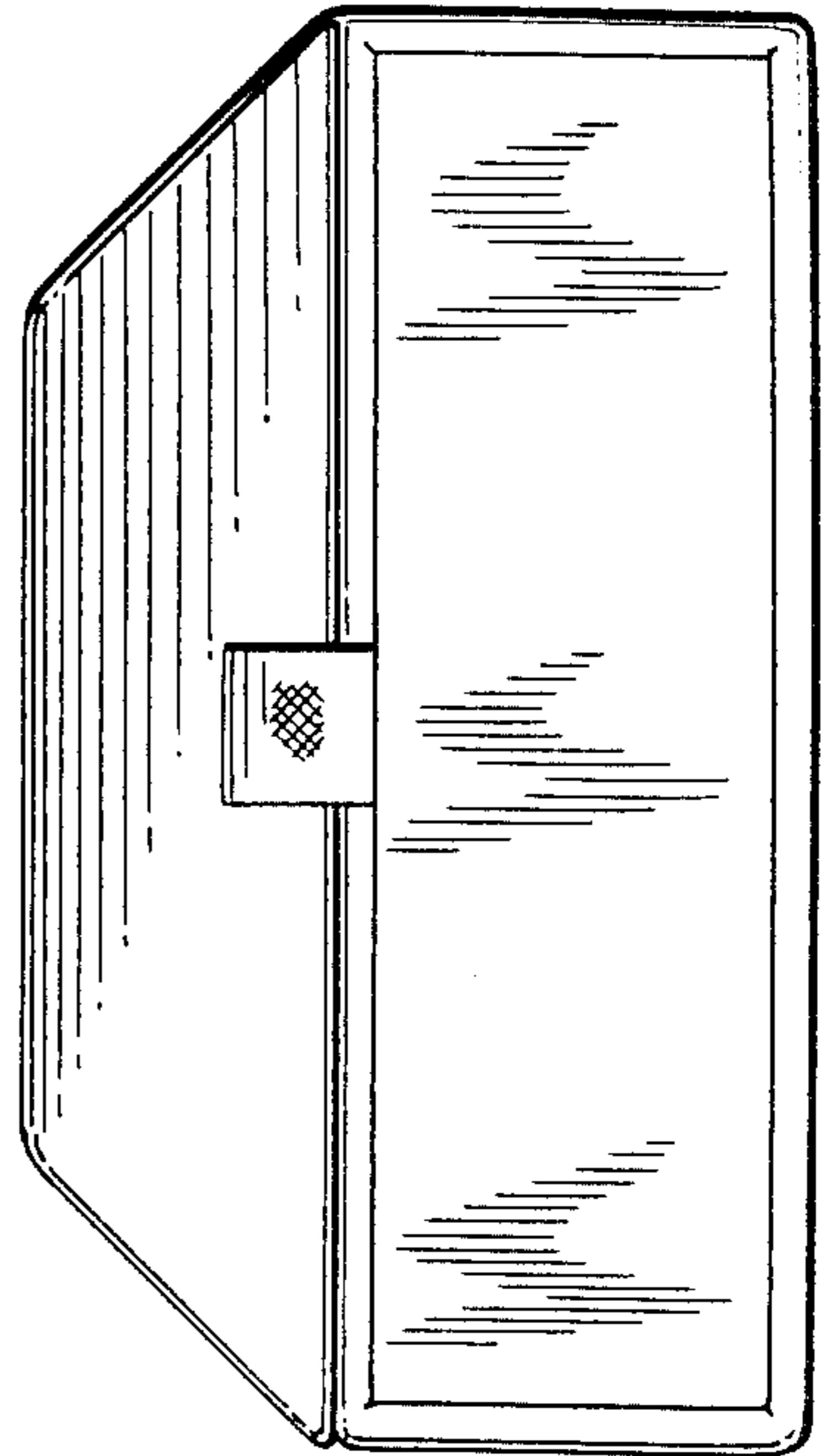

FIG. 2

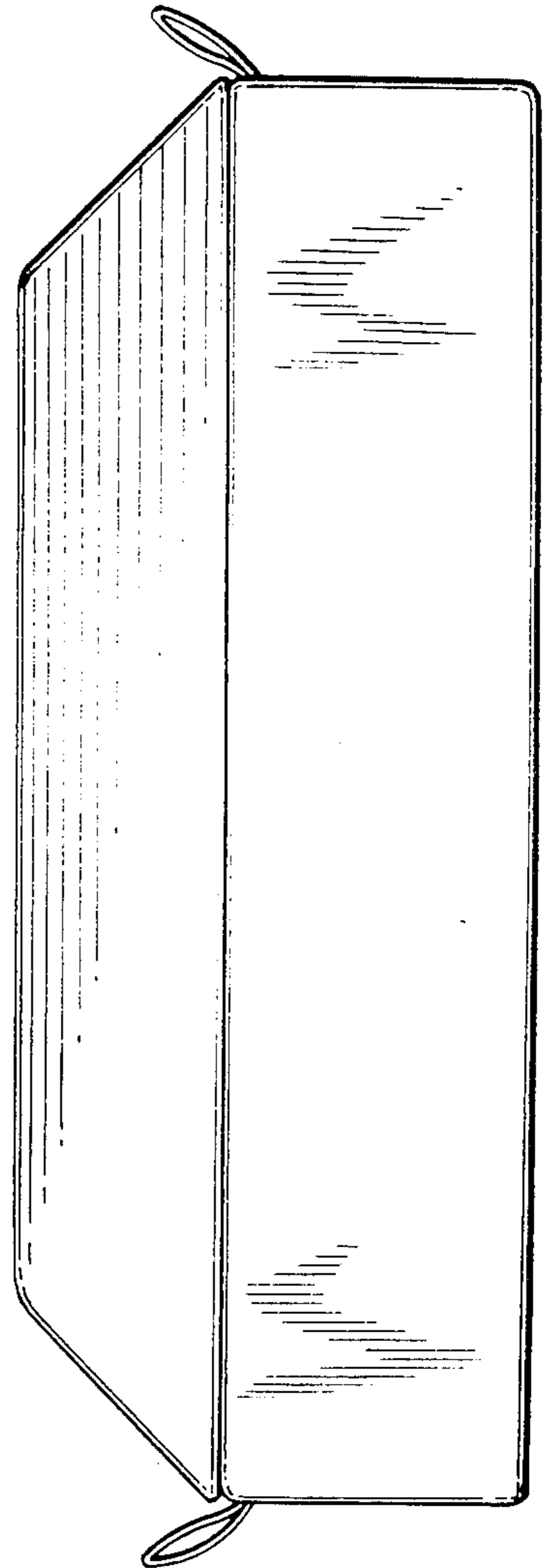

FIG. 4

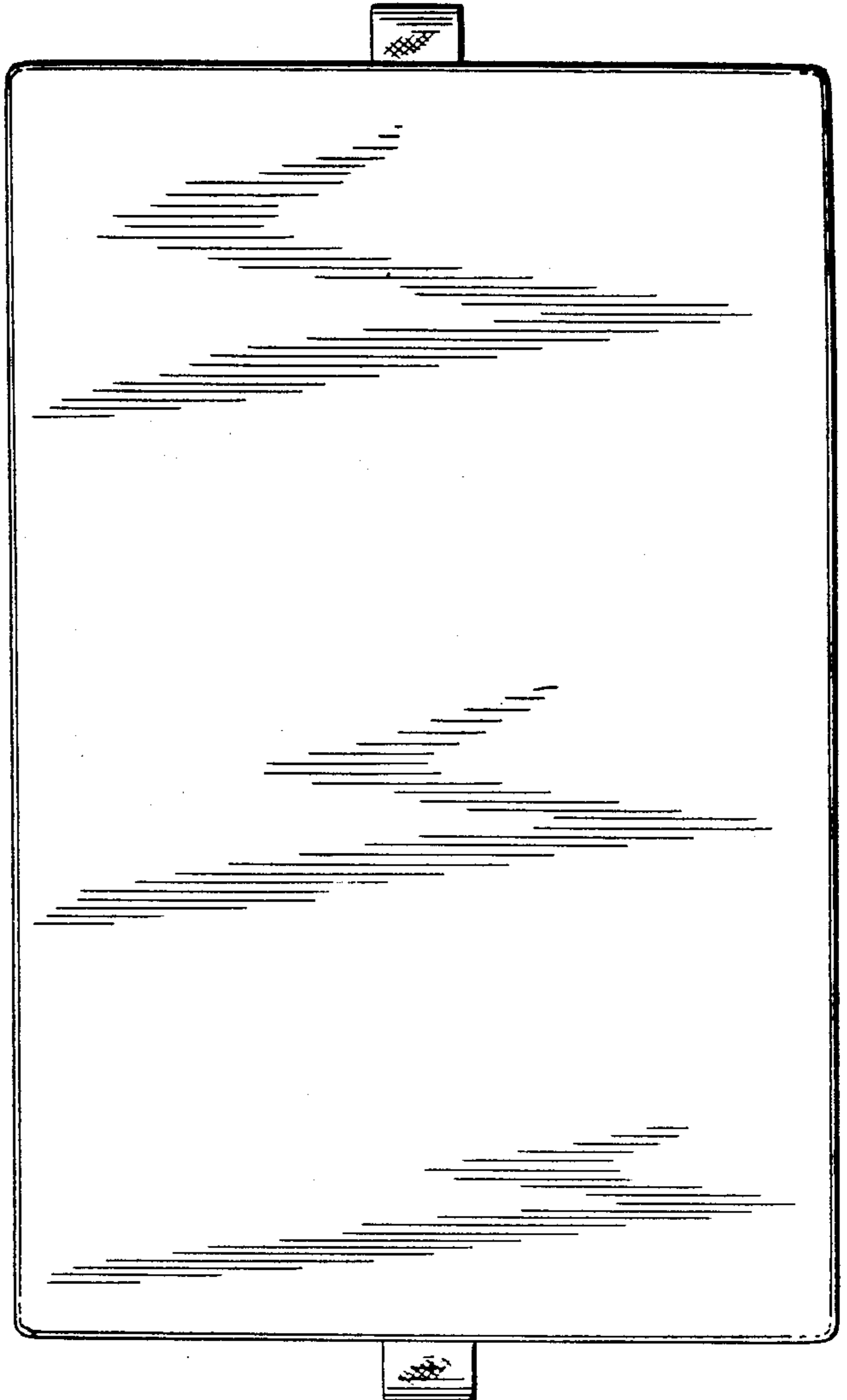
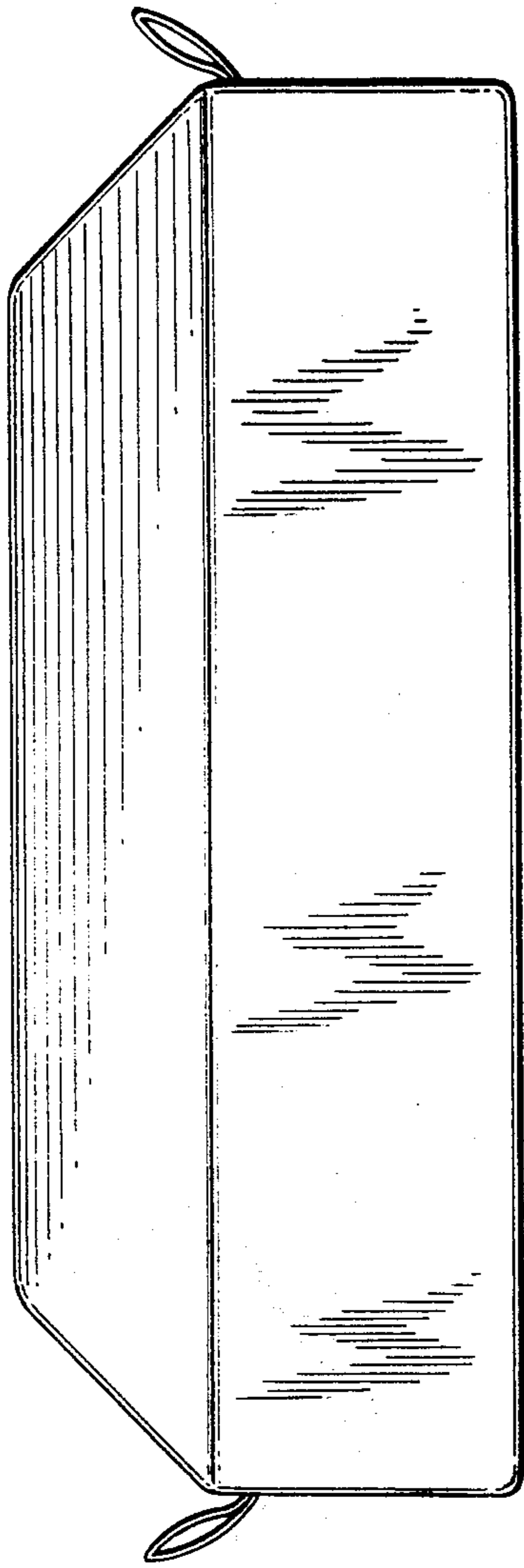

FIG. 5

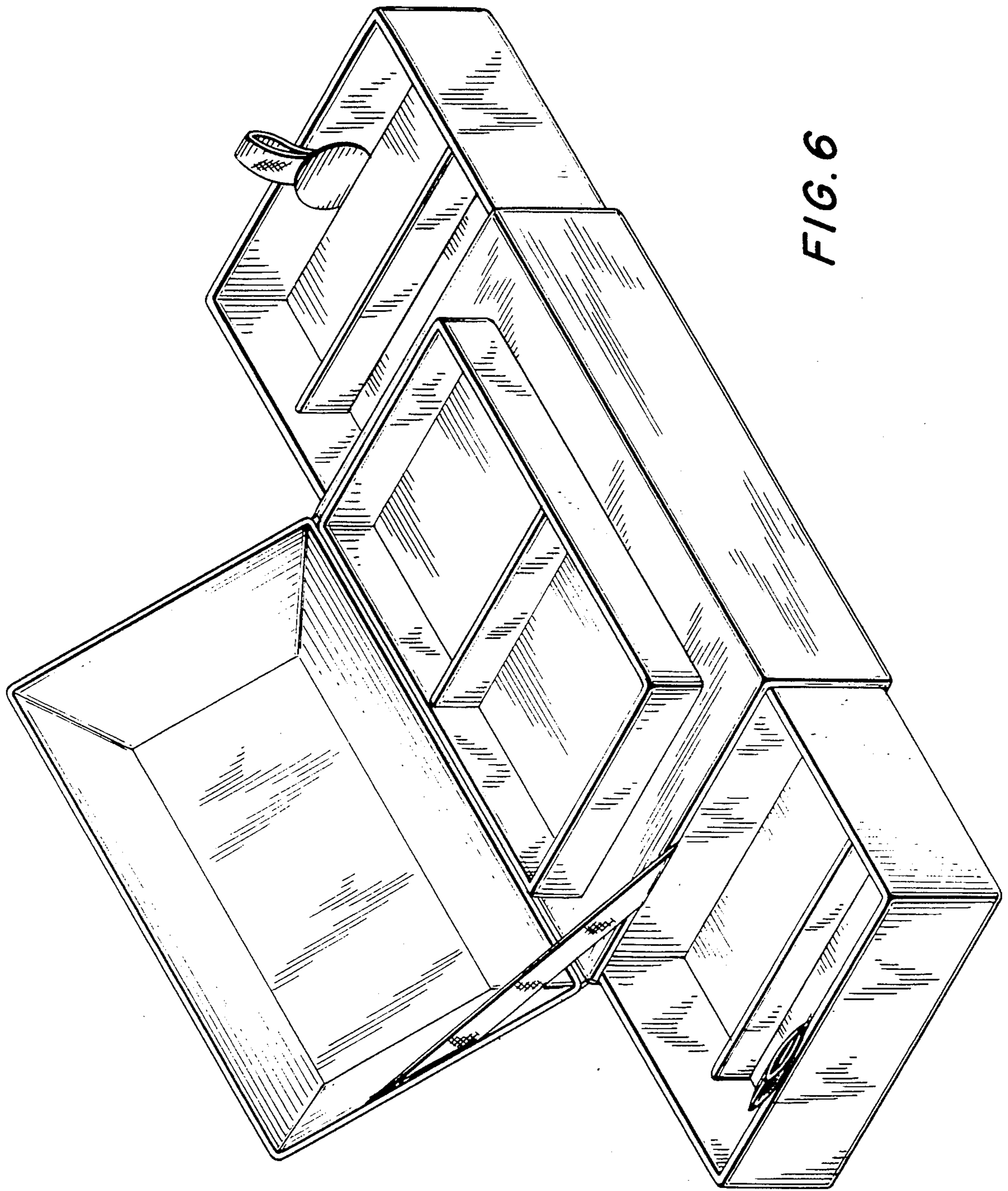

FIG. 6