

[54] KINESTHETIC TREATMENT APPLICATOR

[76] Inventors: **Pedro M. Matranca; Isabel M. Matranca**, both of c/o Scientific Cosmetics Corp., 1010 SW. 88th Ave., Miami, Fla. 33174

[**] Term: **14 Years**

[21] Appl. No.: **363,033**

[22] Filed: **Mar. 29, 1982**

[52] U.S. Cl. **D24/36**

[58] Field of Search **D24/36, 41, 42, 99; 128/25 B, 57, 67, 65, 60, 69, 24.3, 24.2, 32, 41, 44, 62; D21/199; 272/97, 68, 126, 131-132, 144**

[56] **References Cited**

U.S. PATENT DOCUMENTS

D. 266,532 10/1982 Grube **D24/4**

Primary Examiner—B. J. Bullock

Assistant Examiner—Suzanne N. Gitlin

Attorney, Agent, or Firm—Jack E. Dominik

[57] **CLAIM**

The ornamental design for a kinesthetic treatment applicator, substantially as shown.

DESCRIPTION

FIG. 1 is a plan view of a kinesthetic treatment applicator showing our new design;

FIG. 2 is a front elevational view, the rear elevation being a mirror image thereof;

FIG. 3 is a bottom plan view thereof;

FIG. 4 is a side and elevational view taken from the left of FIG. 1, with a portion broken away for ease of illustration;

FIG. 5 is a side and elevational view taken from the right of FIG. 1, with a portion broken away for ease of illustration;

FIG. 6 is a sectional view taken along line 6—6 in FIG. 1;

FIG. 7 is a top plan view of a second embodiment;

FIG. 8 is a front elevational view, the rear elevation being a mirror image thereof; and

FIG. 9 is a sectional view taken along line 9—9 of FIG. 7.

Note that the end elevations and bottom view are common to both embodiments.

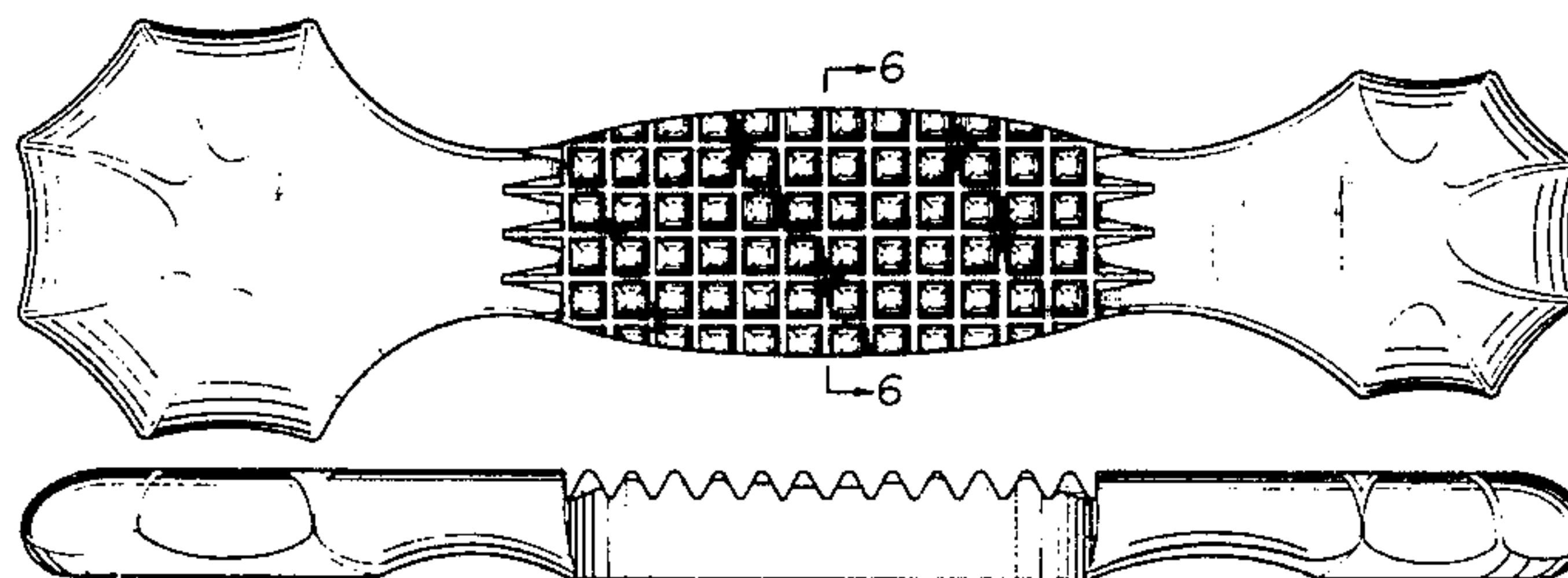

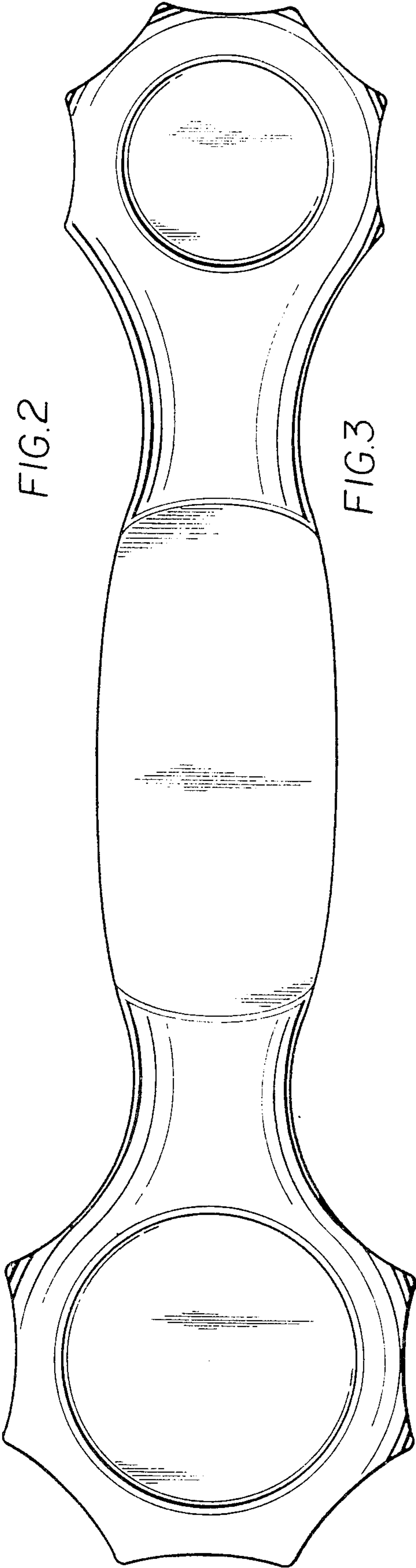
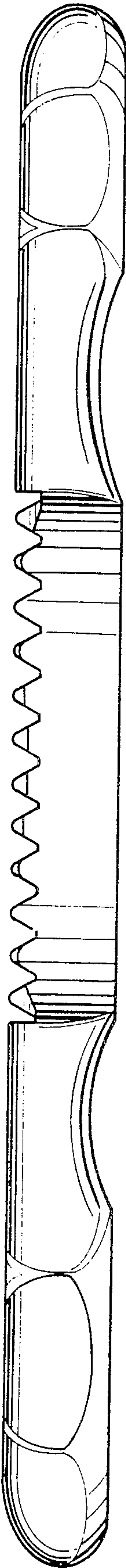
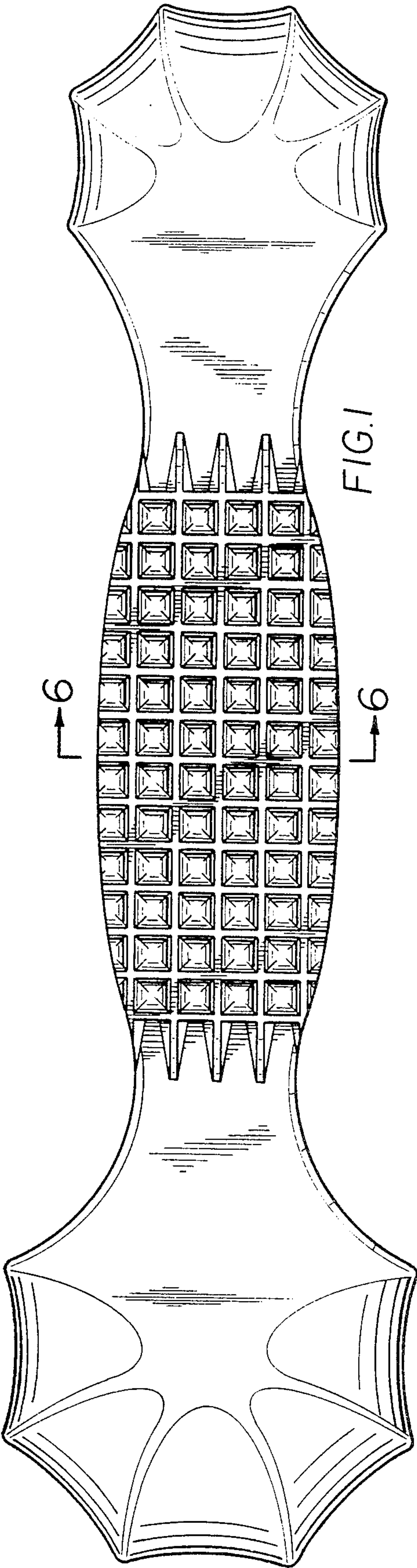

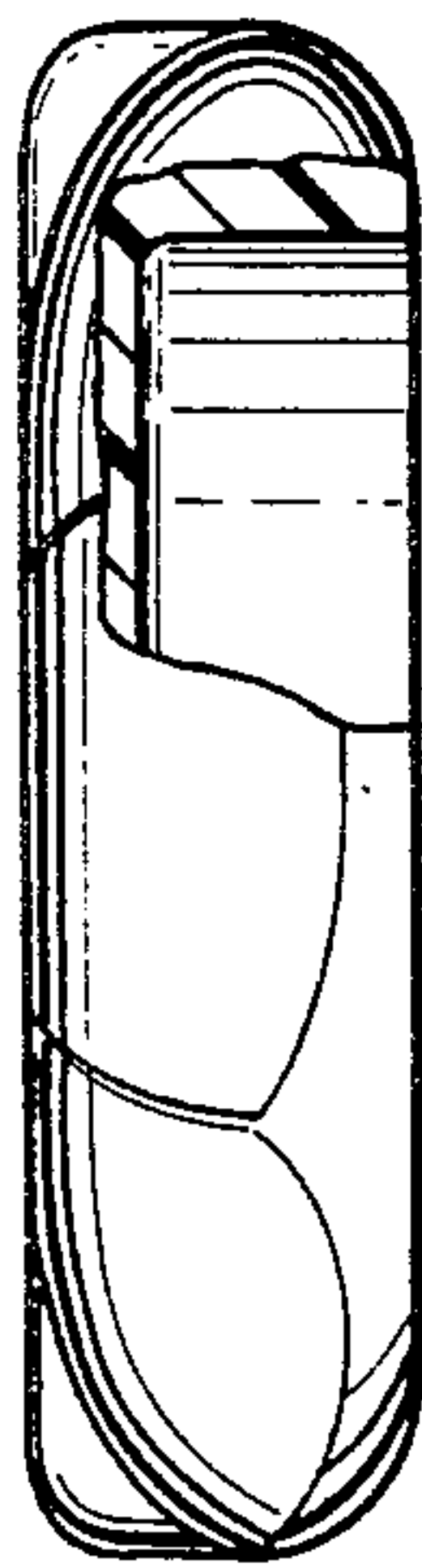

FIG. 4

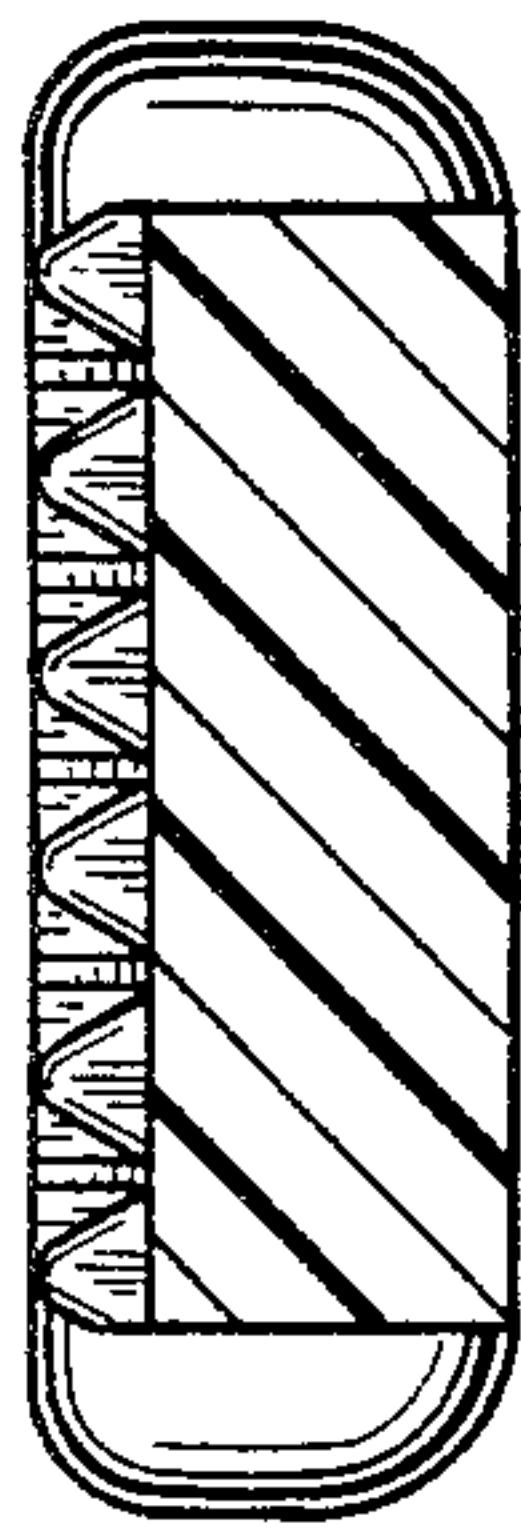

FIG. 6

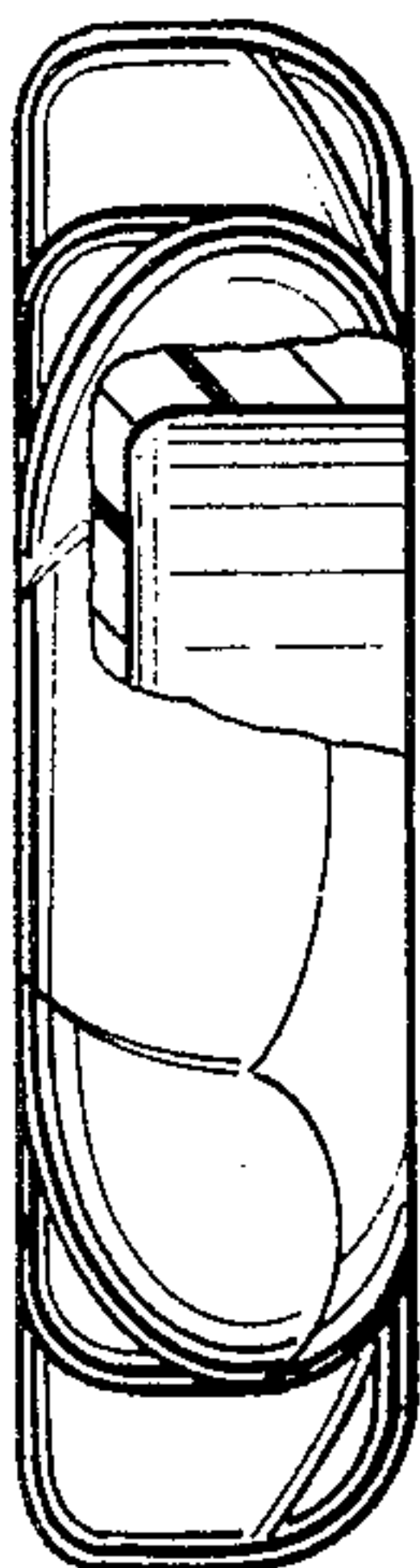

FIG. 5

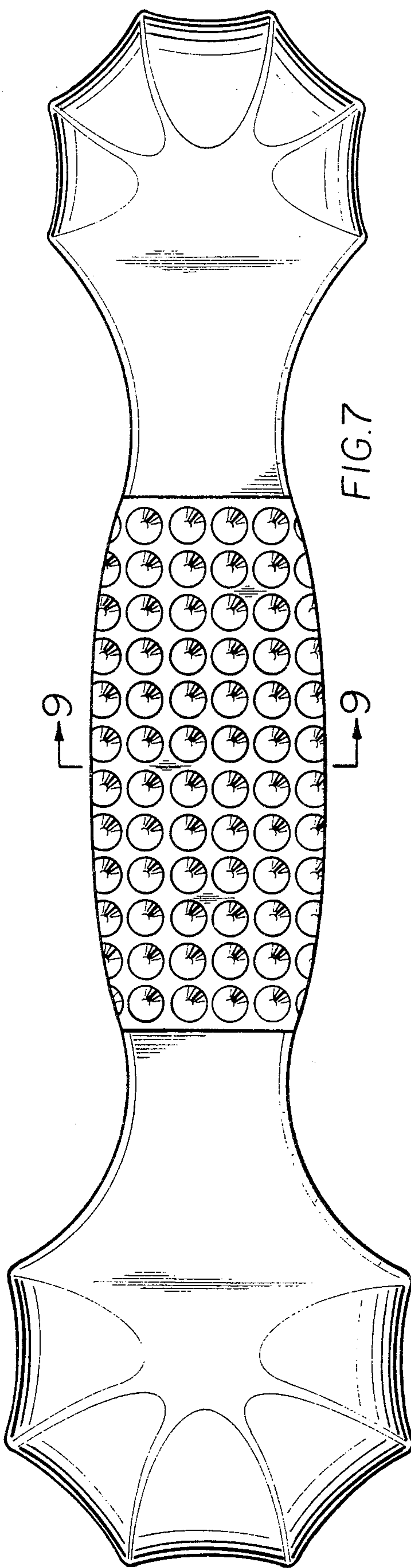

FIG. 7

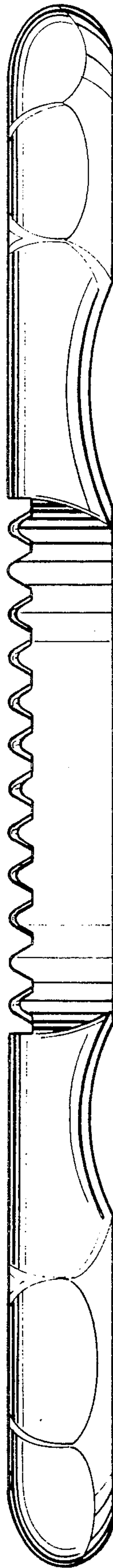

FIG. 8

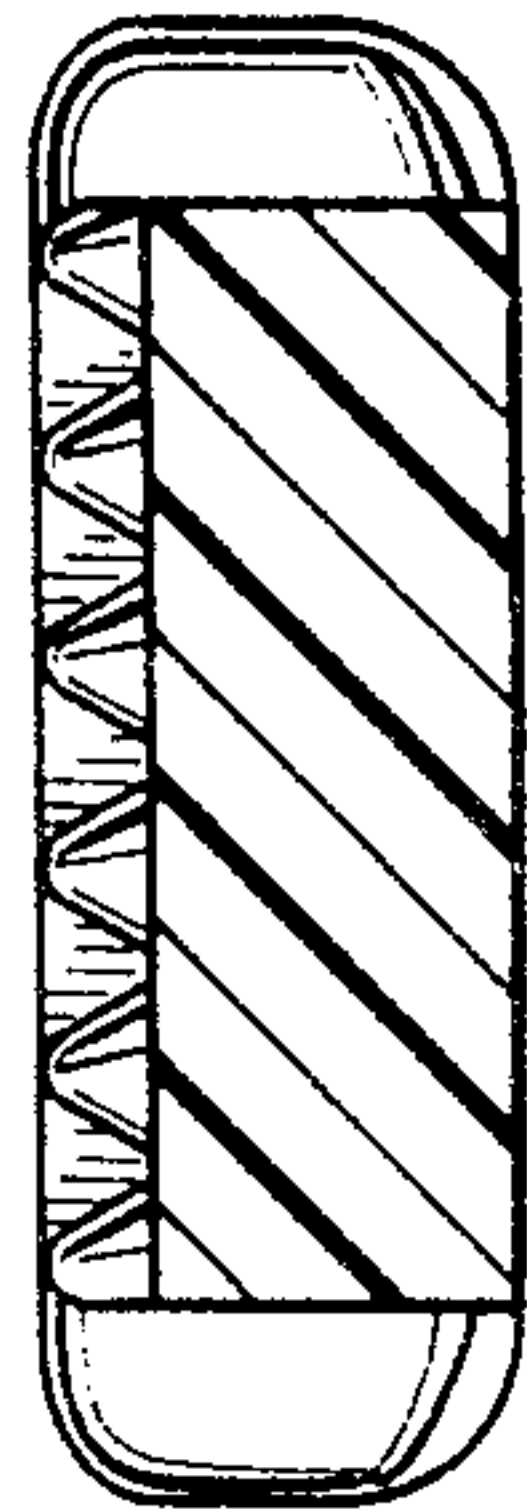

FIG. 9