

[54] AUTOMOBILE TIRE

[75] Inventors: Hiroshi Nakanishi; Hisao Sukanuma, both of Tokyo, Japan

[73] Assignee: Bridgestone Corporation, Tokyo, Japan

[**] Term: 14 Years

[21] Appl. No.: 623,295

[22] Filed: Jun. 22, 1984

[30] Foreign Application Priority Data

Dec. 26, 1983 [JP] Japan 58-55586
[52] U.S. Cl. D12/147; D12/145
[58] Field of Search D12/141-143, D12/145-151, 140, 136; 152/209 R, 209 B, 209 WT, 209 D

[56] References Cited

U.S. PATENT DOCUMENTS

D. 67,669 6/1925 Merriman D12/147
D. 237,480 11/1975 Pules et al. D12/146
2,770,279 11/1956 Harrison 152/209 R

OTHER PUBLICATIONS

1970 Tread Design Guide, p. 184, Continental Condor Radial, bottom left side of page.
1970 Tread Design Guide, p. 192, Michelin XR Earth-mover, top left side of page.
1983 Tread Design Guide, p. 195, Bridgestone V-Steel K-Traction Tire, second row down from top, center of page.

Primary Examiner—James M. Gandy
Attorney, Agent, or Firm—Sughrue, Mion, Zinn, Macpeak and Seas

[57] CLAIM

The ornamental design for an automobile tire, as shown and described.

DESCRIPTION

FIG. 1 is a perspective view of a vehicle tire showing our new design, it being understood that the tread pattern is repeated throughout the circumference of the tire;
FIG. 2 is an end elevational view thereof; and
FIG. 3 is a side elevational view of the side shown, the opposite side being a mirror image thereof.

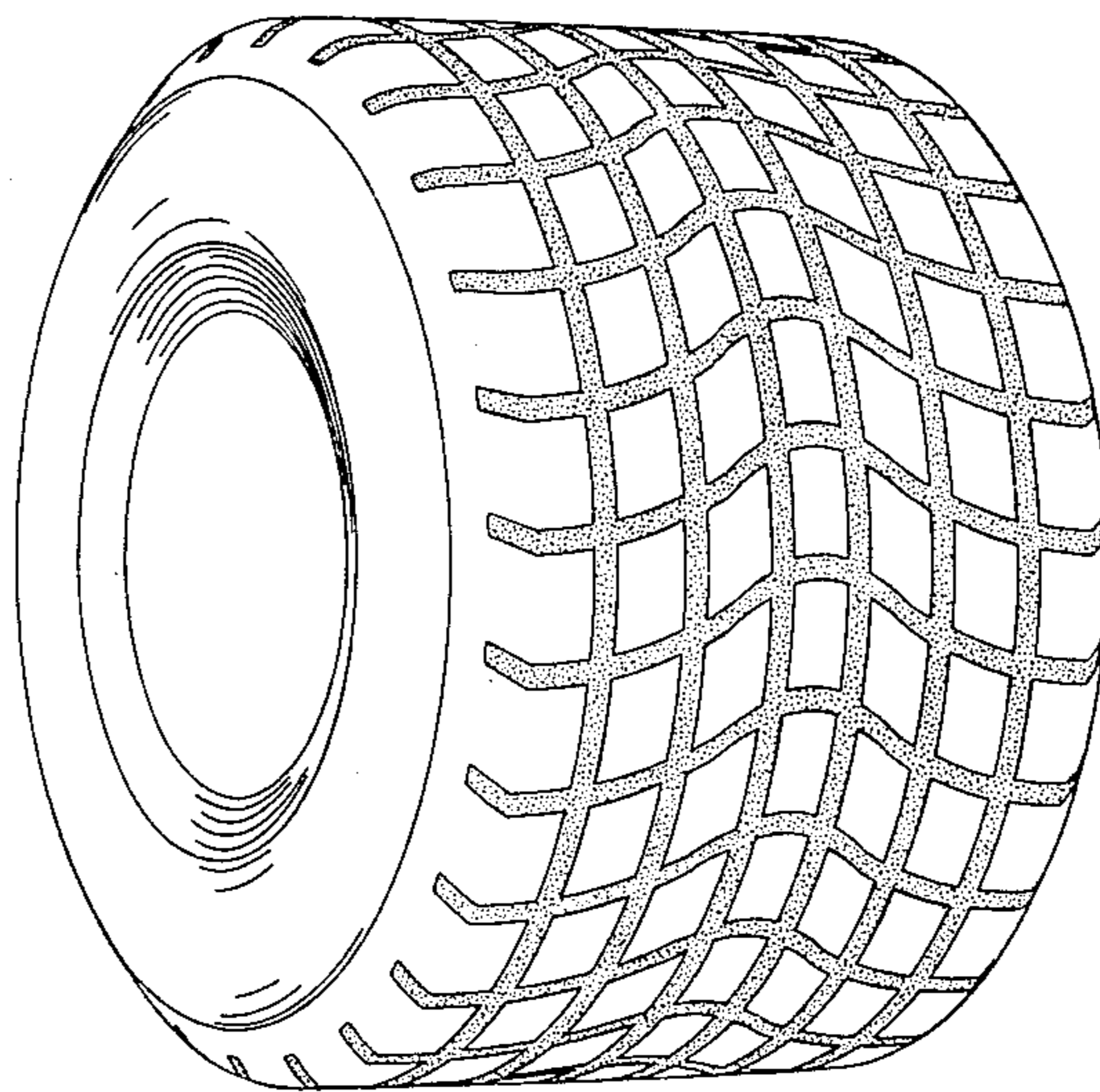

FIG. 1

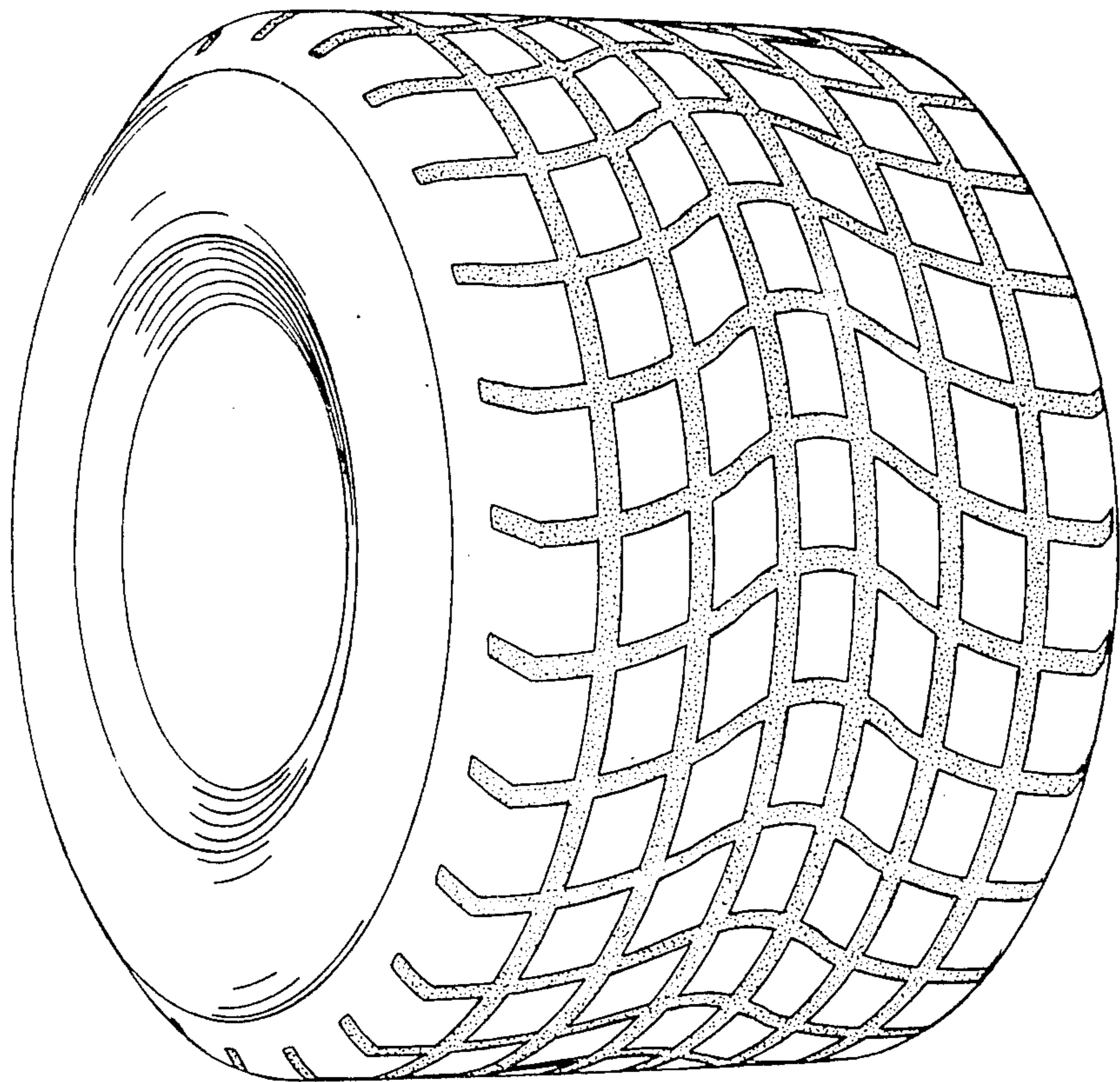

FIG. 2

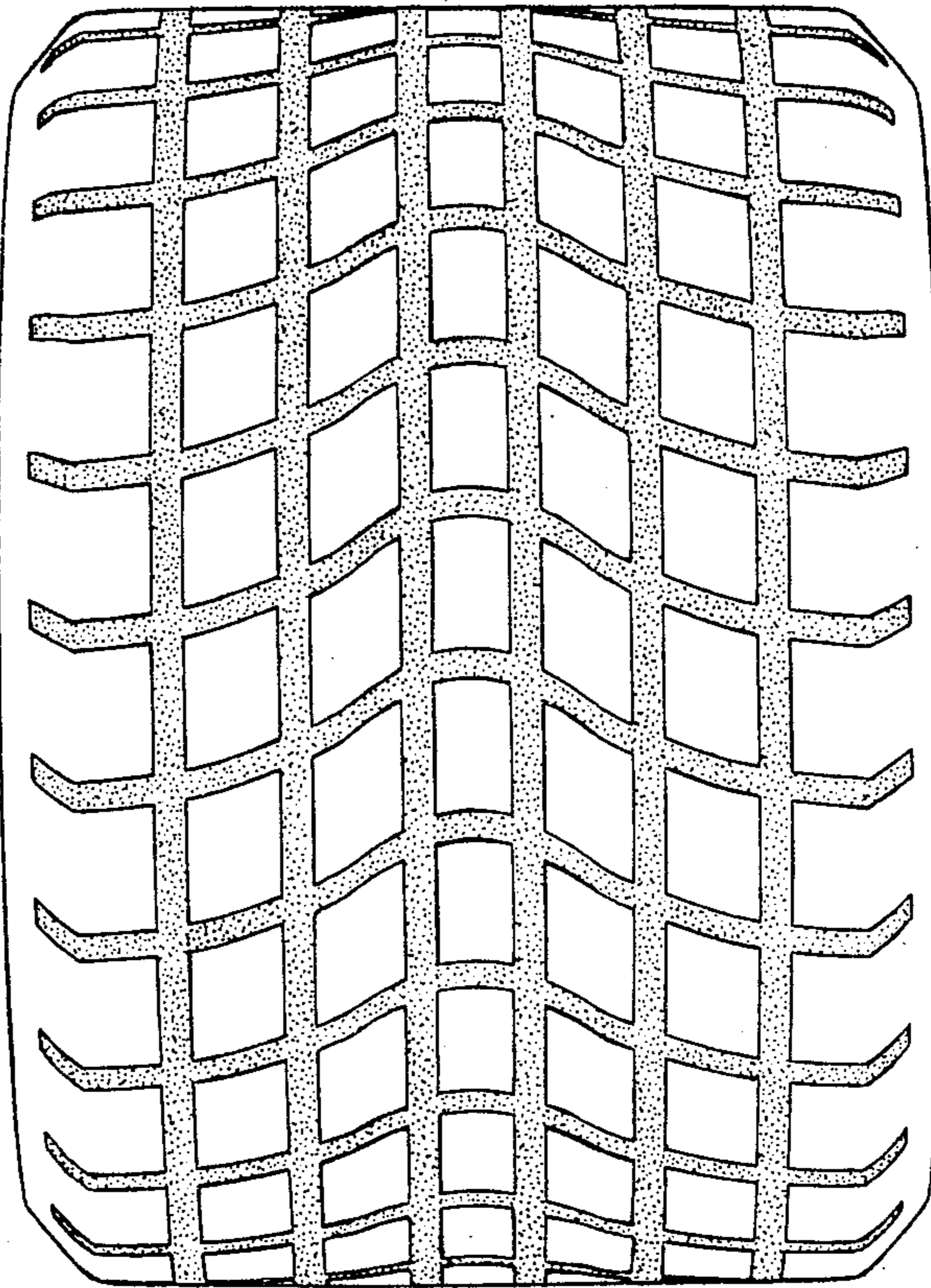

FIG. 3

