

[54] **TWO STORY PEDESTAL DUPLEX**

[76] **Inventor: Bertram Zusman, 4112 Monticello Blvd., Youngstown, Ohio 44505**

[**] **Term: 14 Years**

[21] **Appl. No.: 518,457**

[22] **Filed: Jul. 29, 1983**

[52] **U.S. Cl. D25/17; D25/22**

[58] **Field of Search D25/1, 17, 22, 23, 24, D25/25, 26, 27, 33, 34; 52/79.4**

[56] **References Cited**

U.S. PATENT DOCUMENTS

D. 192,629	4/1962	Lindsay	D25/22 X
D. 204,873	5/1966	Pendleton	D25/22 X
D. 260,180	8/1981	Zusman	D25/22 X
D. 271,620	11/1983	De Boer	D25/22 X

Primary Examiner—A. Hugo Word
Attorney, Agent, or Firm—Harpman & Harpman

[57] **CLAIM**

The ornamental design for a two story pedestal duplex, as shown and described.

DESCRIPTION

FIG. 1 is a front elevation of the two story pedestal duplex; FIG. 2 is a left side elevation thereof; and FIG. 3 is a rear elevation thereof.

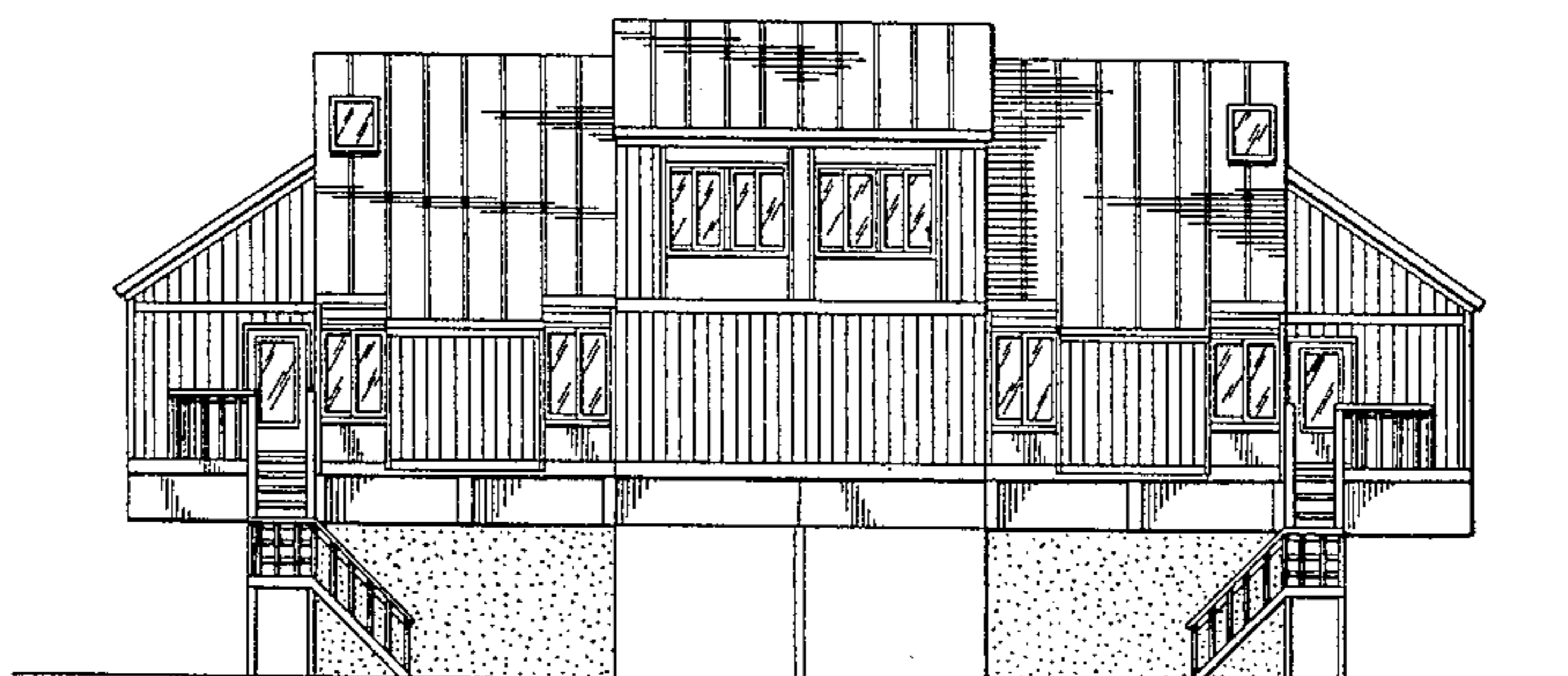



FIG. 1

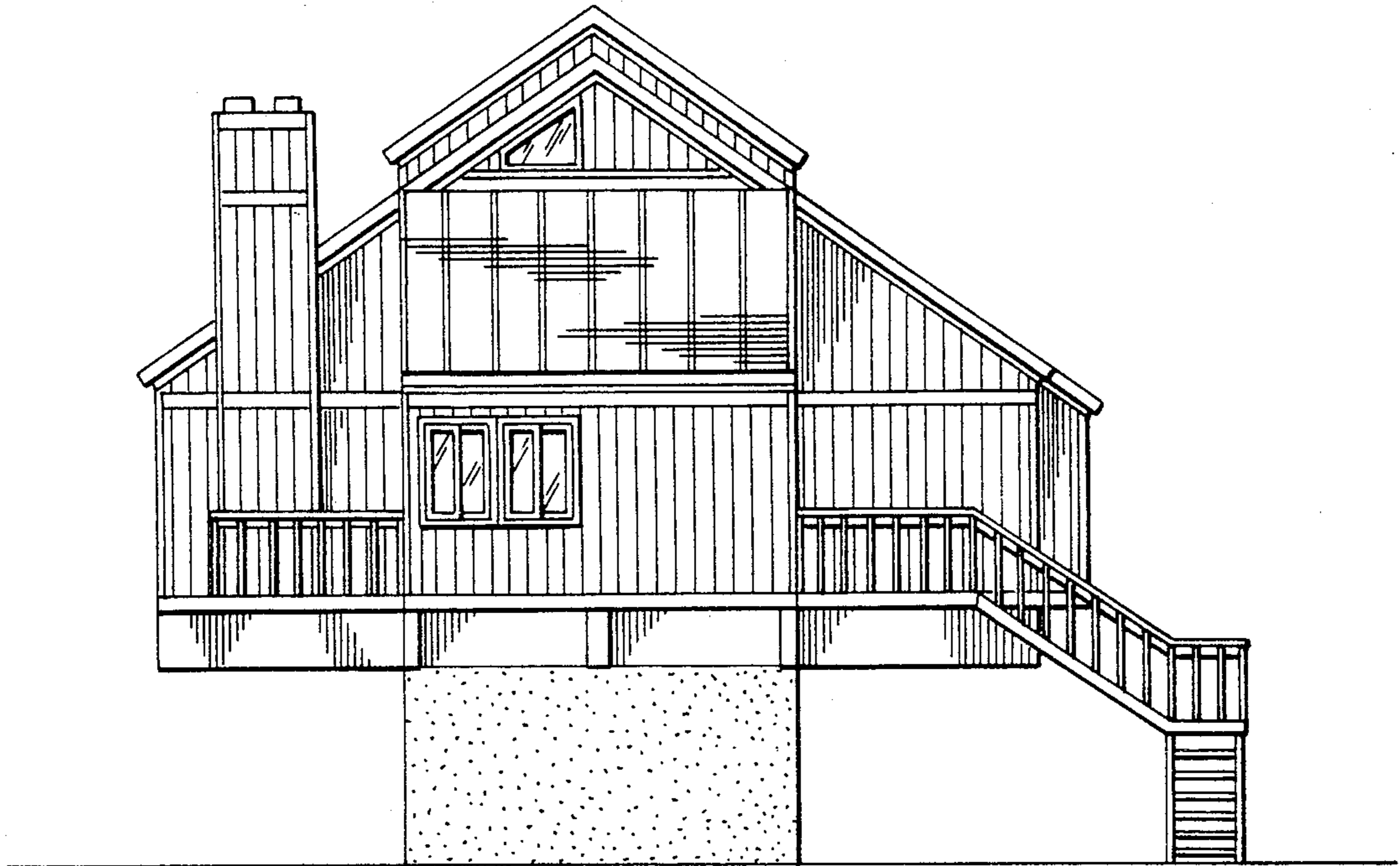

FIG. 2

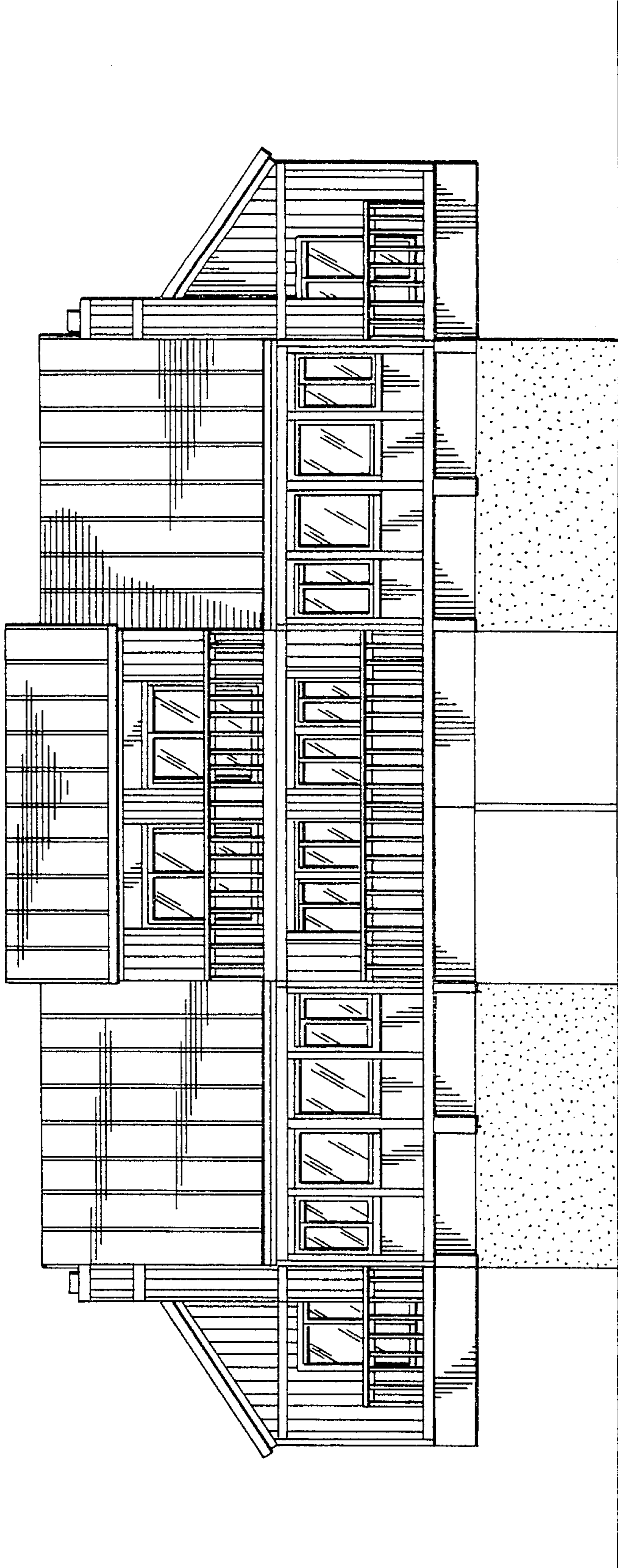

FIG. 3