

[54] DECK FOR TRANSPORTER VEHICLE

[75] Inventor: Gary L. Shoup, Greencastle, Pa.

[73] Assignee: Jerr-Dan Corporation, Greencastle, Pa.

[**] Term: 14 Years

[21] Appl. No.: 429,144

[22] Filed: Sep. 30, 1982

[52] U.S. Cl. D12/94; D12/14

[58] Field of Search D12/93, 96, 98, 94, D12/97, 14; 296/182, 183; 414/477, 480, 506

[56] References Cited

U.S. PATENT DOCUMENTS

D. 257,966	1/1981	Page	D12/96
3,159,294	12/1964	Forsythe, Jr.	414/478
3,414,148	12/1968	Bishop	414/477

Primary Examiner—James M. Gandy
Attorney, Agent, or Firm—Irvin A. Lavine

[57] CLAIM

The ornamental design for a deck for transporter vehicle, as shown and described.

DESCRIPTION

FIG. 1 is a perspective view of a deck for transporter vehicle showing my new design, the view showing the top and one side thereof;
 FIG. 2 is a top plan view thereof;
 FIG. 3 is a bottom plan view thereof;
 FIG. 4 is a front elevational view thereof;
 FIG. 5 is a rear elevational view thereof;
 FIG. 6 is a side elevational view thereof showing the same side as shown in FIG. 1;
 FIG. 7 is an elevational view of the opposite side thereof;
 FIG. 8 is an enlarged fragmentary cross sectional view taken substantially on line 8—8 in FIG. 1 and showing the specific corrugated configuration of the deck panels;
 FIG. 9 is an enlarged cross-sectional view of the side rub rail thereof taken substantially on line 9—9 of FIG. 7; and
 FIG. 10 is a side elevational view of a deck for transporter vehicle showing a second embodiment of my new design, the sole difference being in the shape of the front end of the side rails and the configuration of the vertical supports therefor.

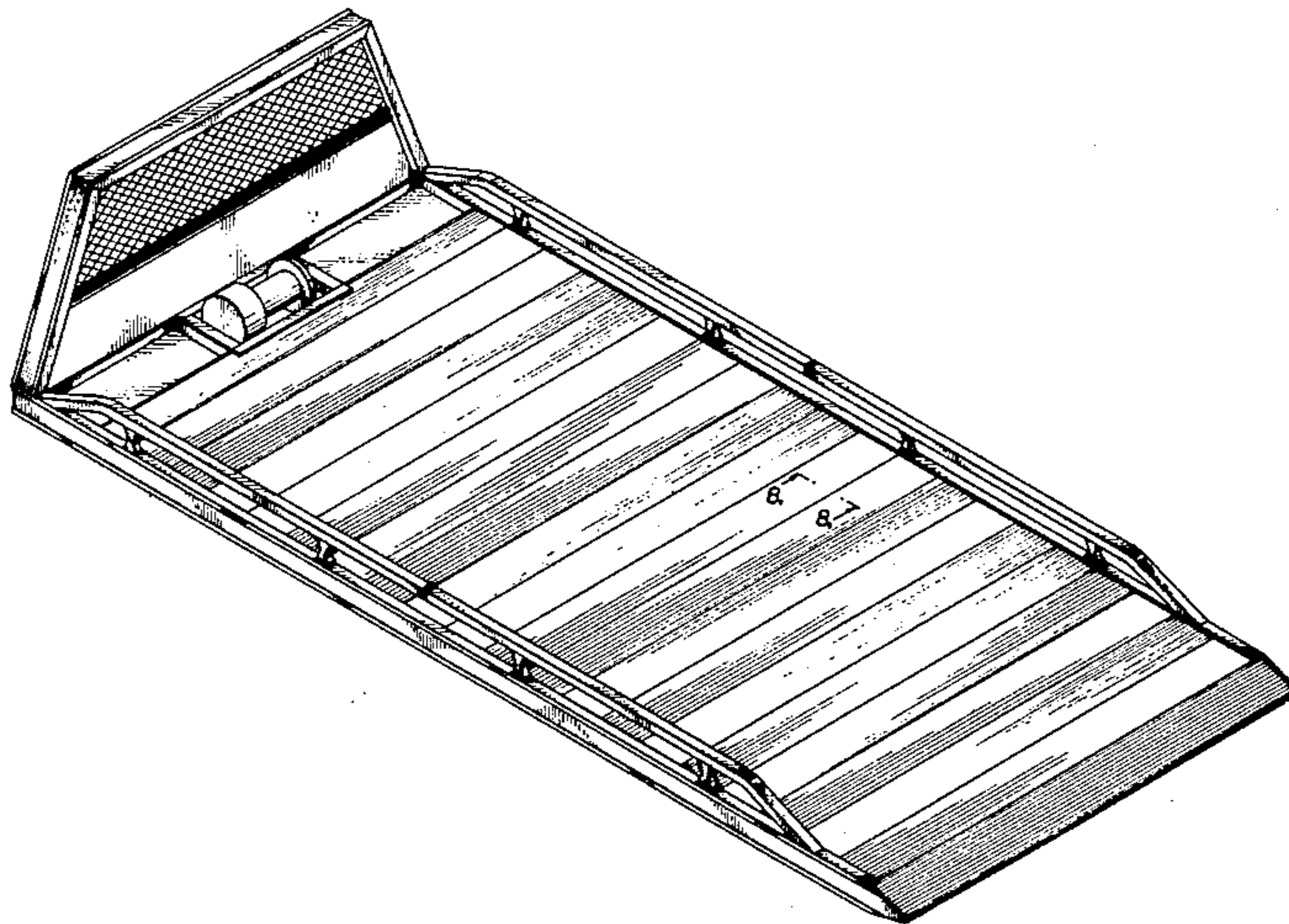

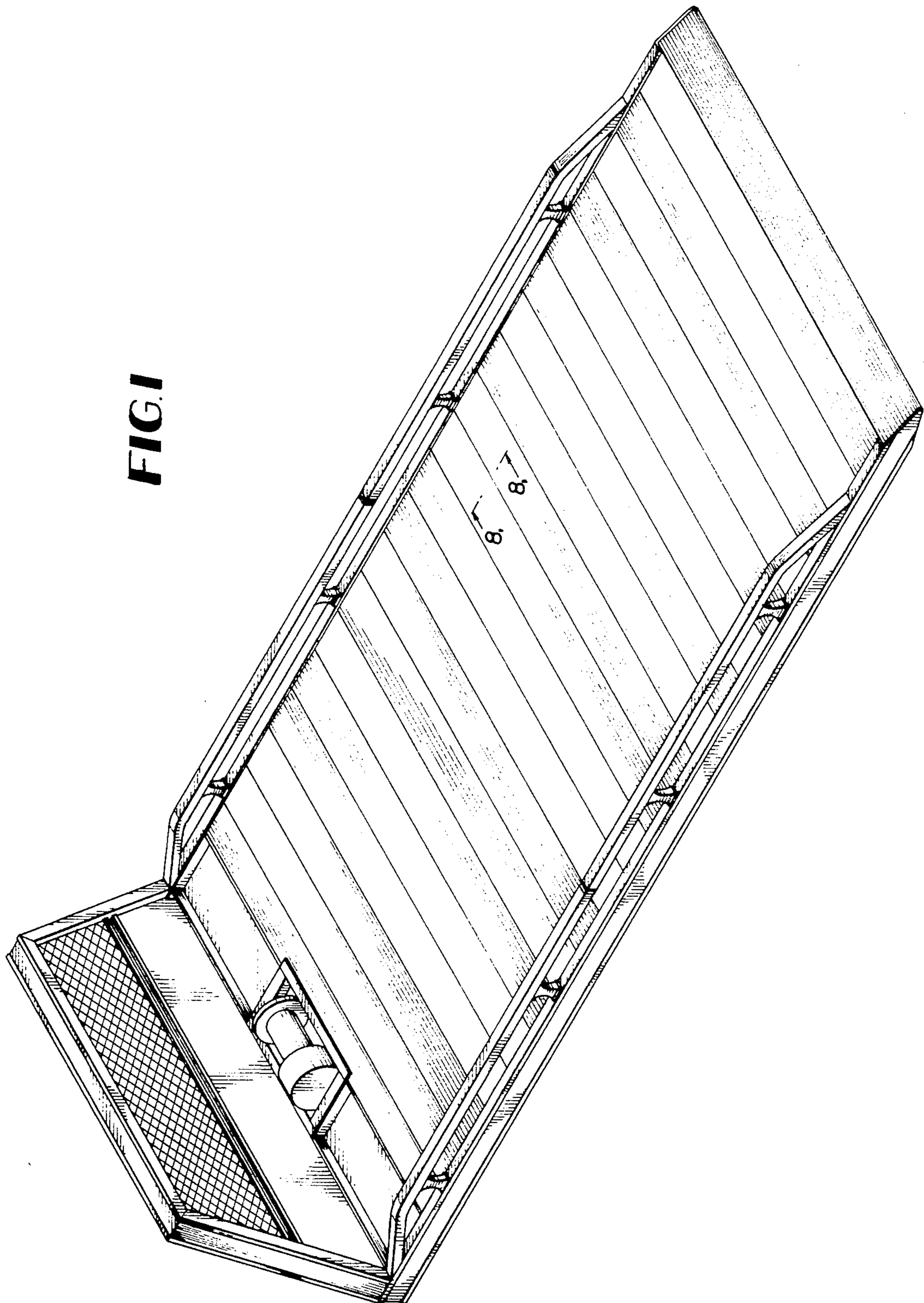

FIG. 1

FIG. 2

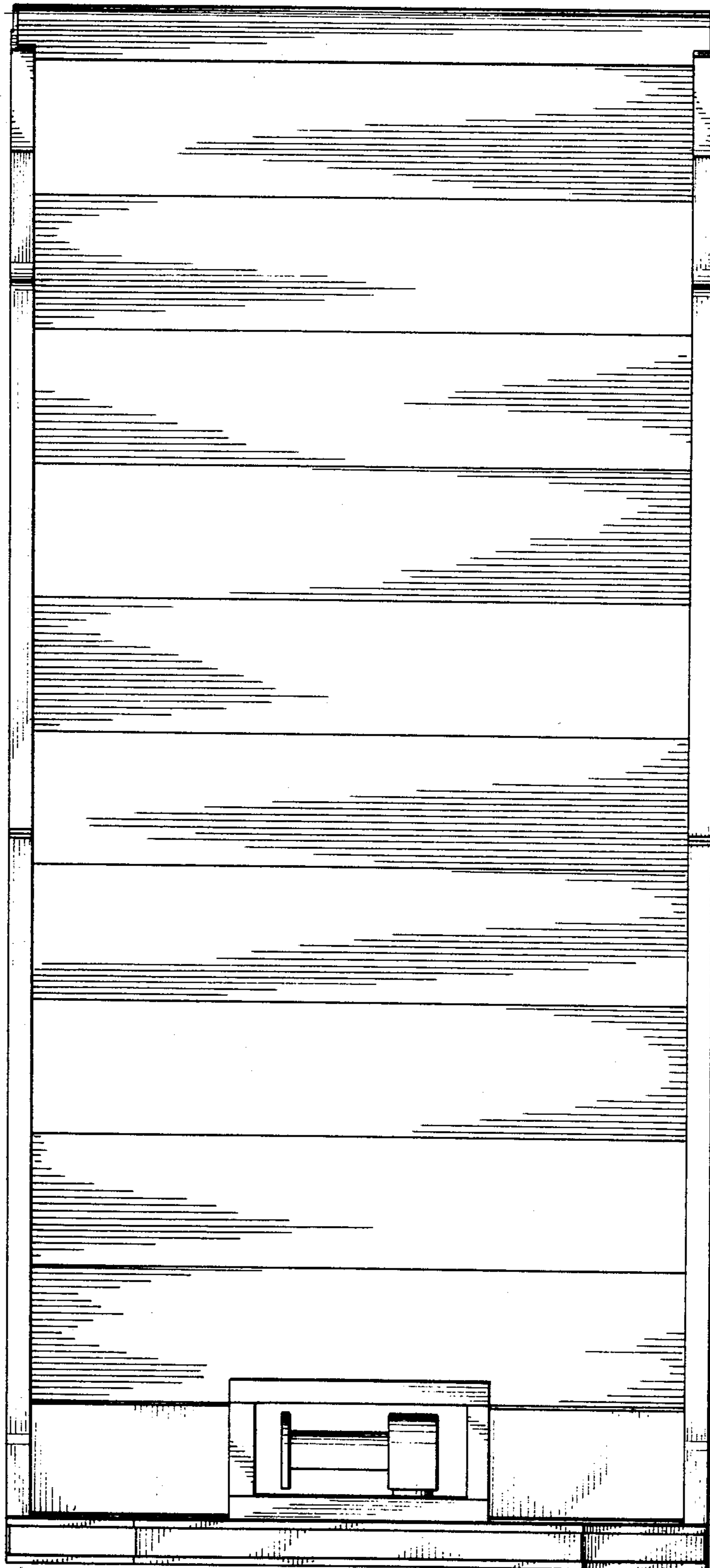

FIG. 3

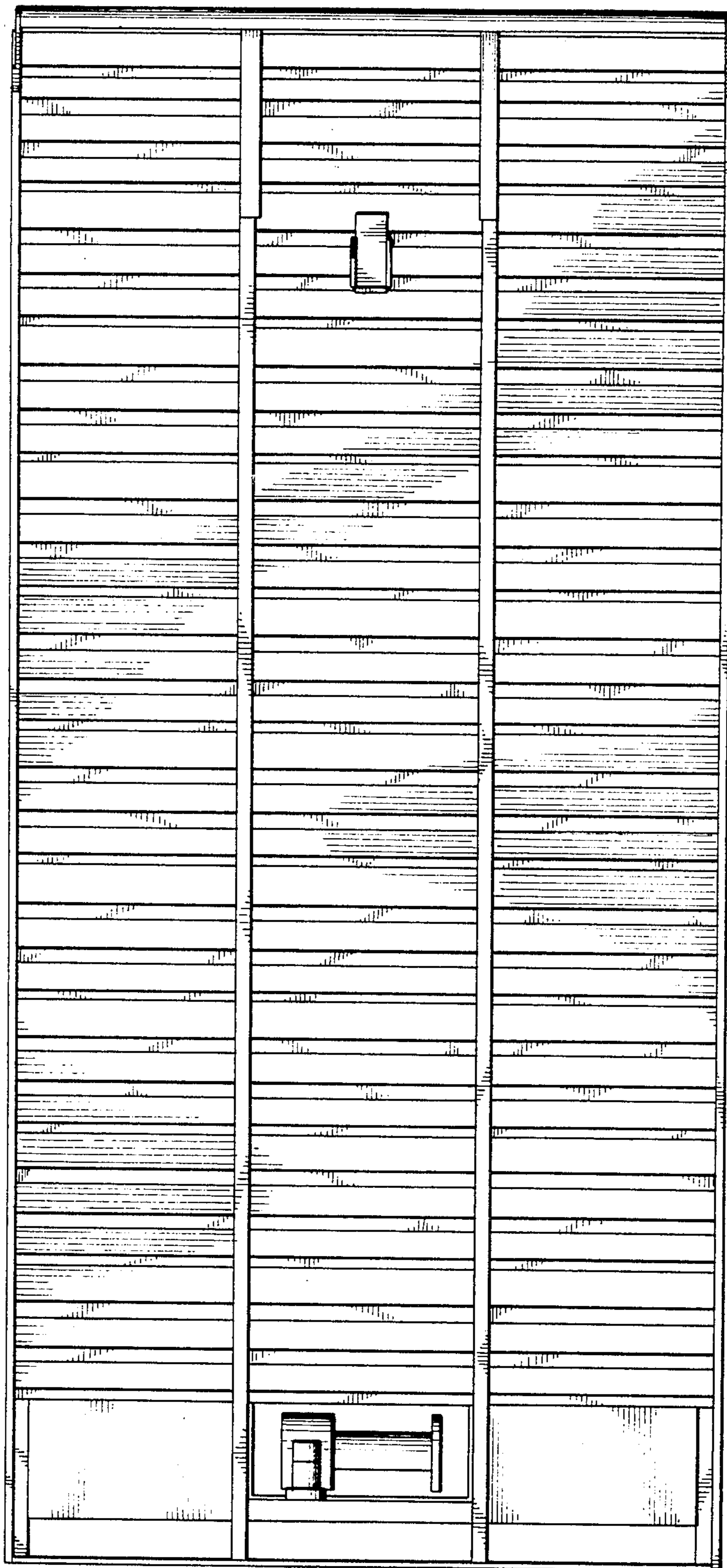

FIG. 4

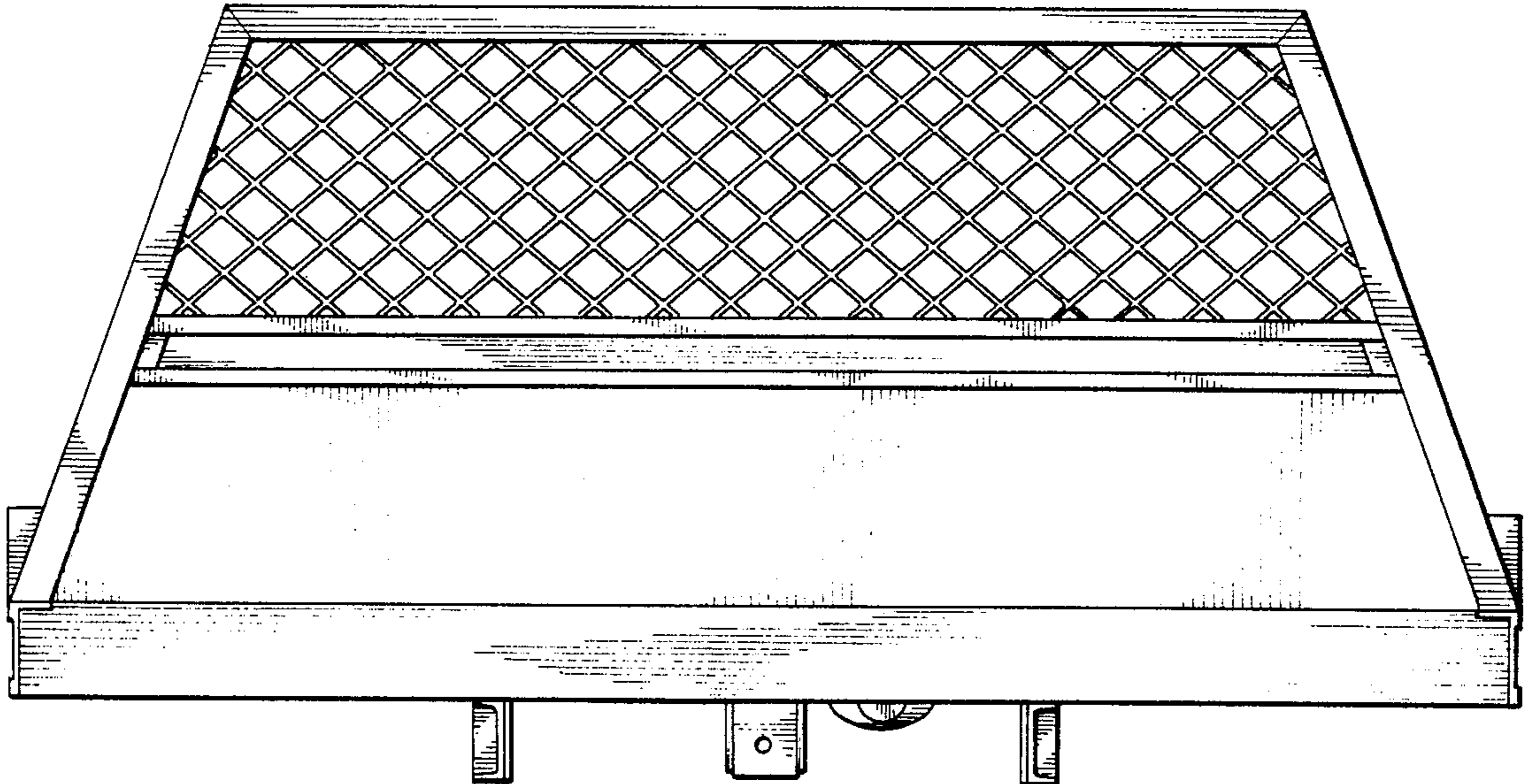
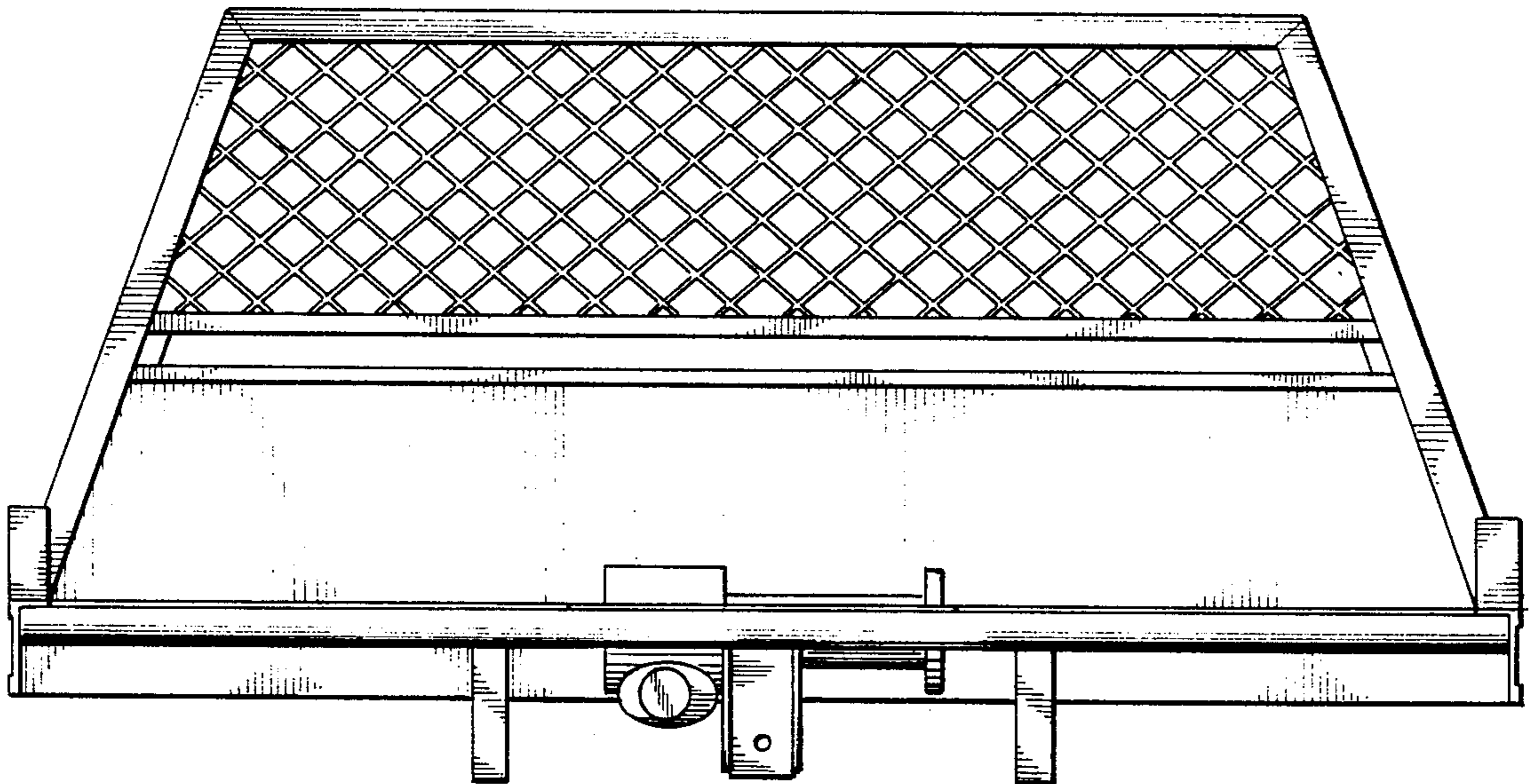
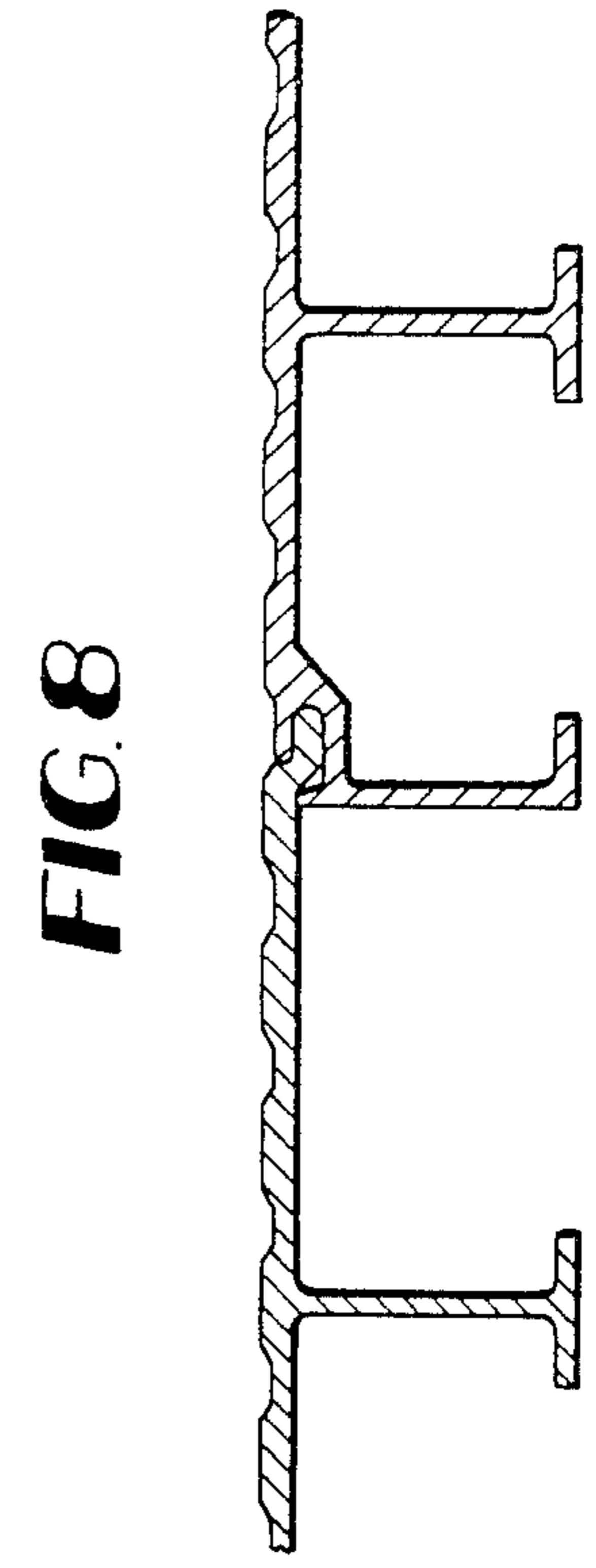
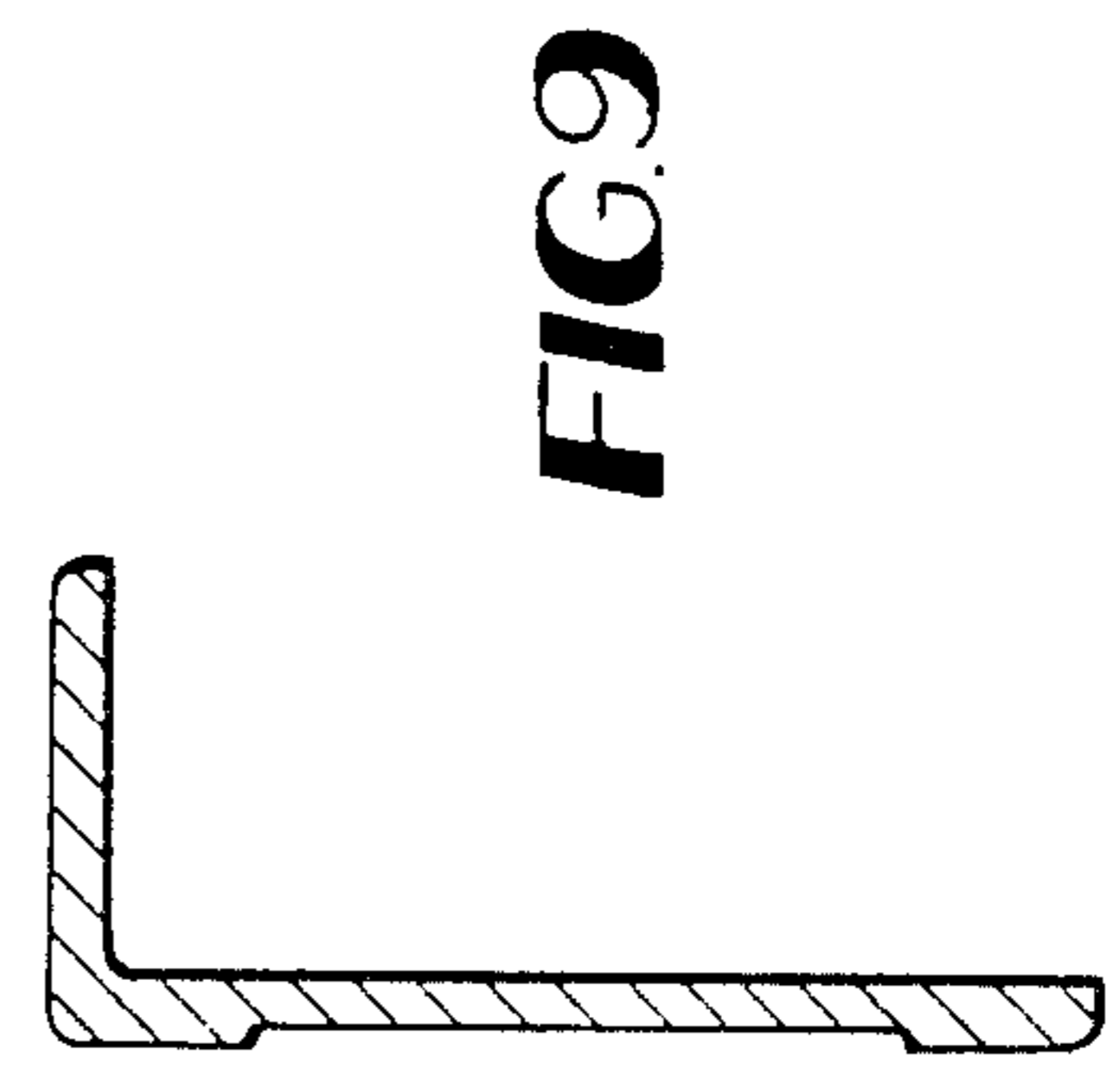
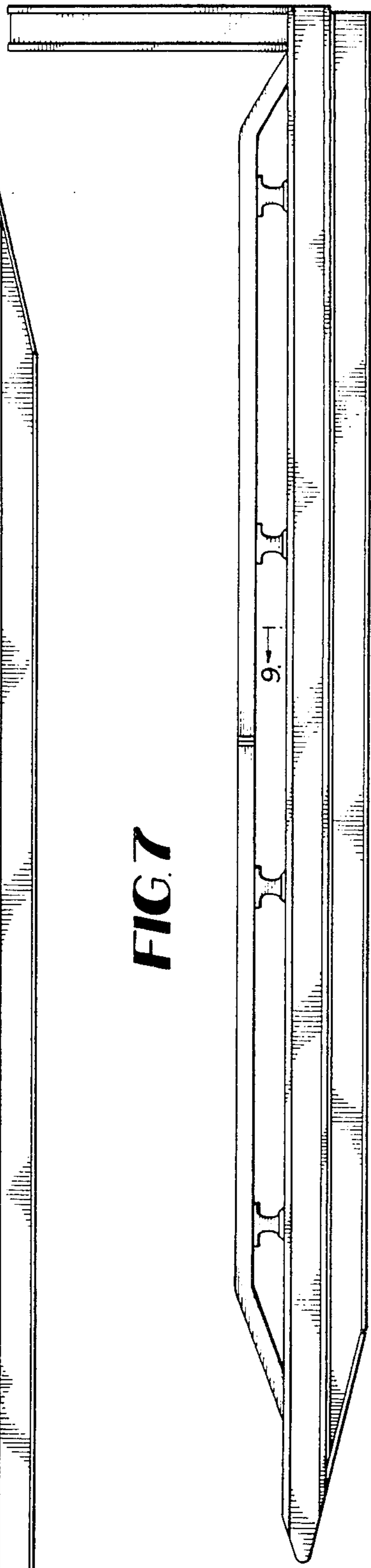
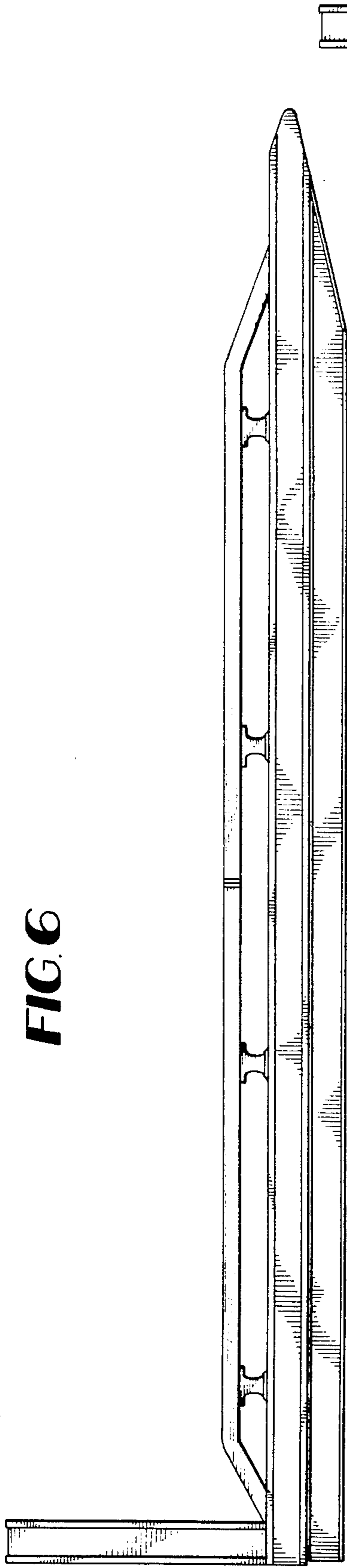

FIG. 5





9

9

FIG. 10

