

[54] **SUPPORT STRUT FOR A MODULAR
WORKSPACE SYSTEM**

[76] **Inventor: Dean K. Santner, P.O. Box 88185,
Emeryville, Calif. 94662**

[**] **Term: 14 Years**

[21] **Appl. No.: 485,853**

[22] **Filed: Apr. 18, 1983**

[52] **U.S. Cl. D6/491**

[58] **Field of Search D6/509, 477, 478, 479,
D6/491, 492, 493, 494, 510, 511**

[56] **References Cited**

U.S. PATENT DOCUMENTS

- D. 193,047 6/1962 Swift D6/509
- D. 200,831 4/1965 Nathans D6/509

D. 261,206 10/1981 Lloyd, Jr. D6/509

Primary Examiner—Bruce W. Dunkins
Attorney, Agent, or Firm—H. Michael Brucker

[57] **CLAIM**

The ornamental design for a support strut for a modular workspace system, as shown and described.

DESCRIPTION

FIG. 1 is a front view of a support strut for a modular workspace system showing my design;
FIG. 2 is a bottom plan view;
FIG. 3 is a side elevational view, the opposite side being a mirror image thereof; and
FIG. 4 is a rear view.

The work surface shown by means of dotted lines is for illustrative purposes only.

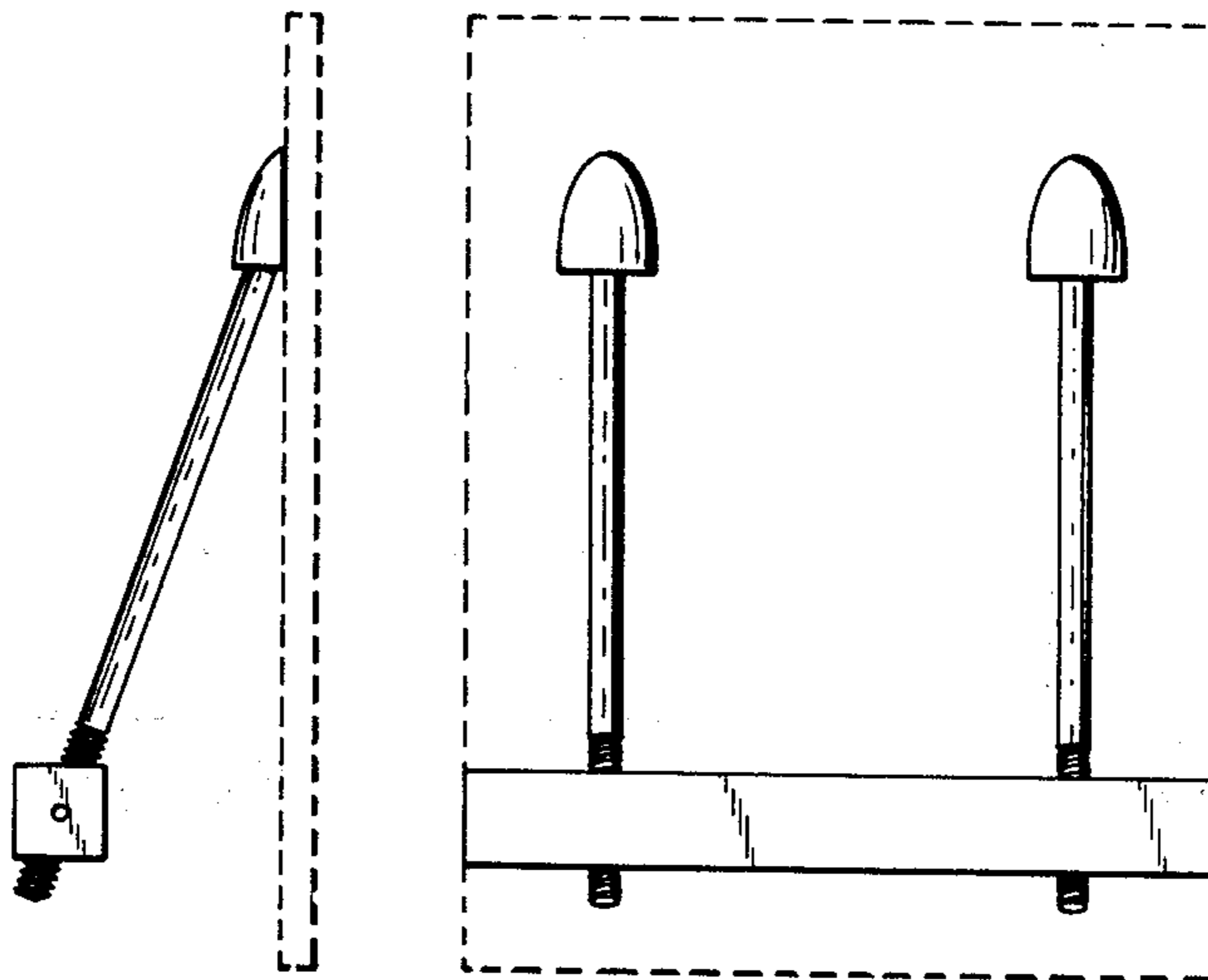

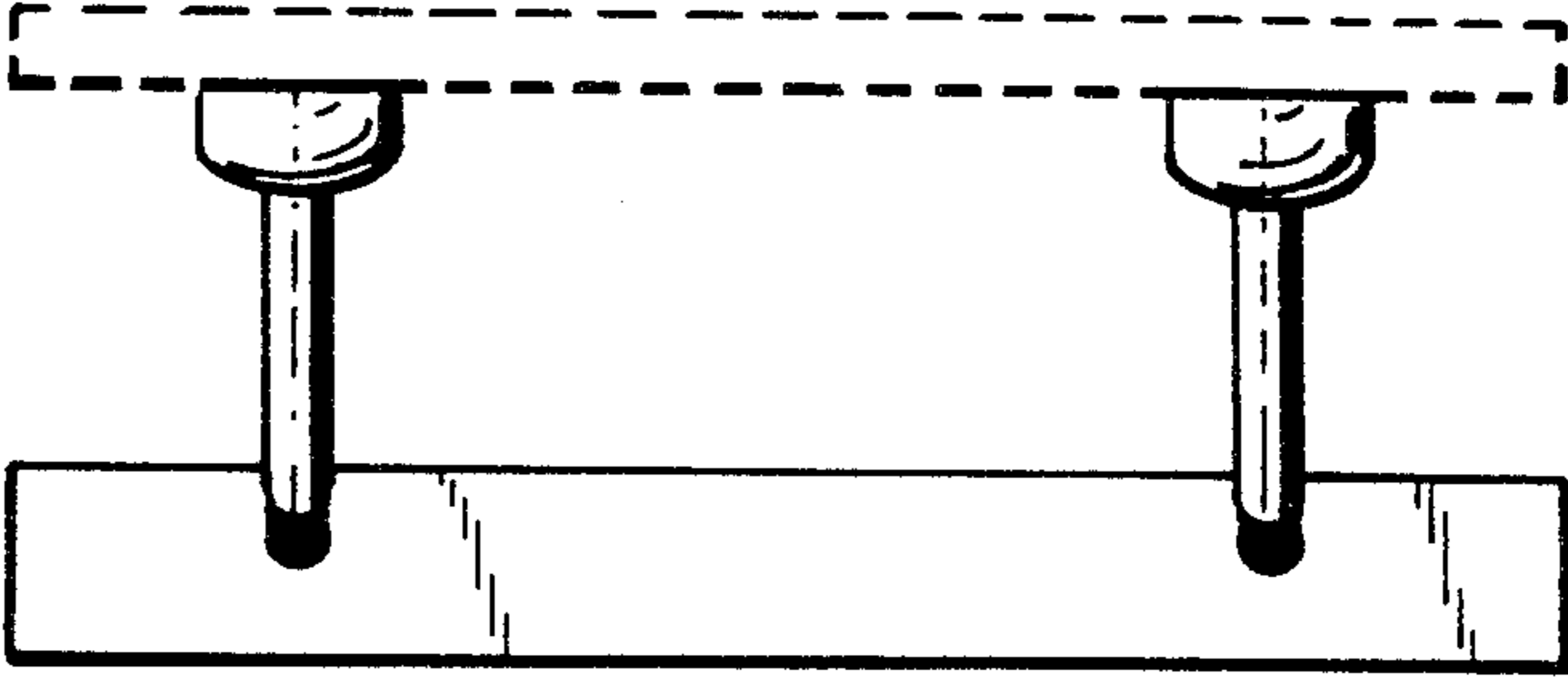

FIG._1.

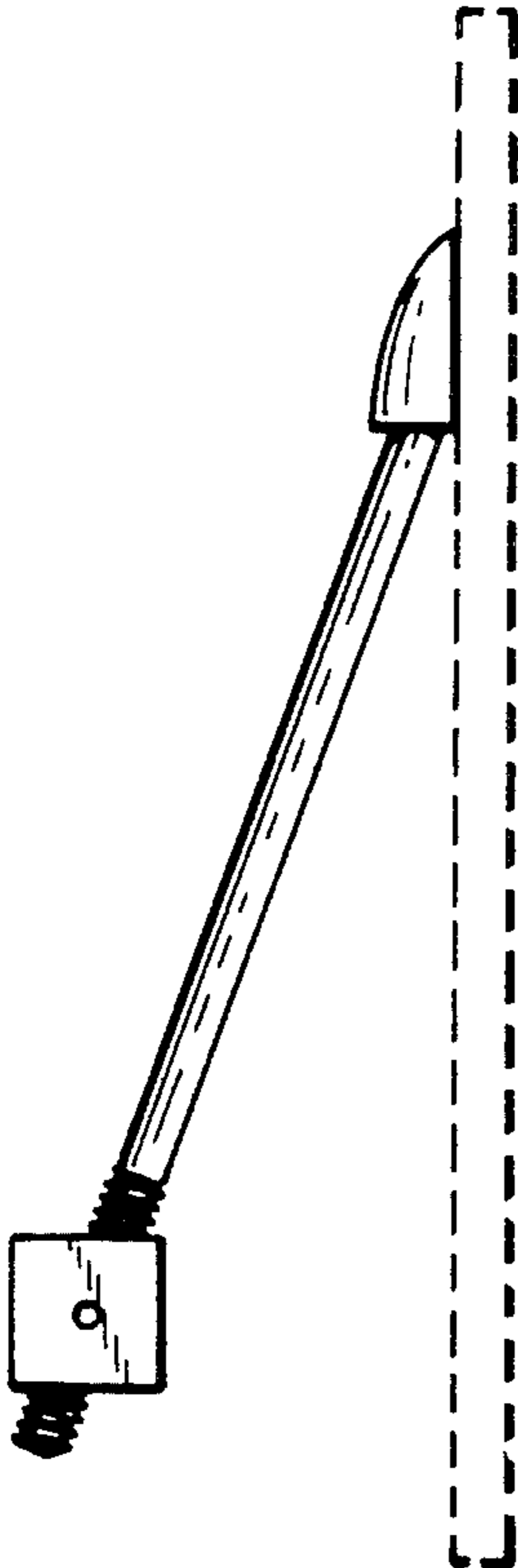

FIG._3.

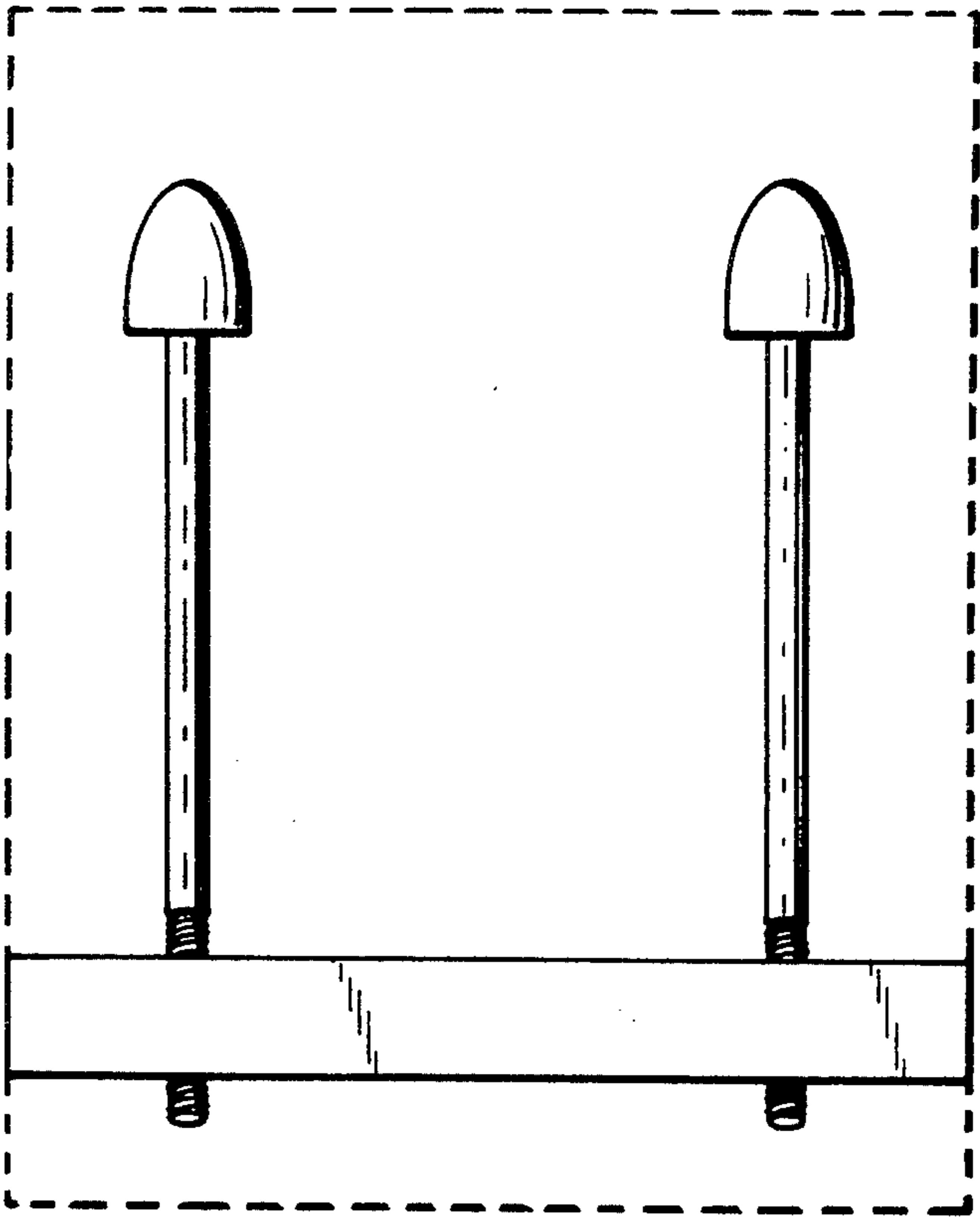

FIG._2.

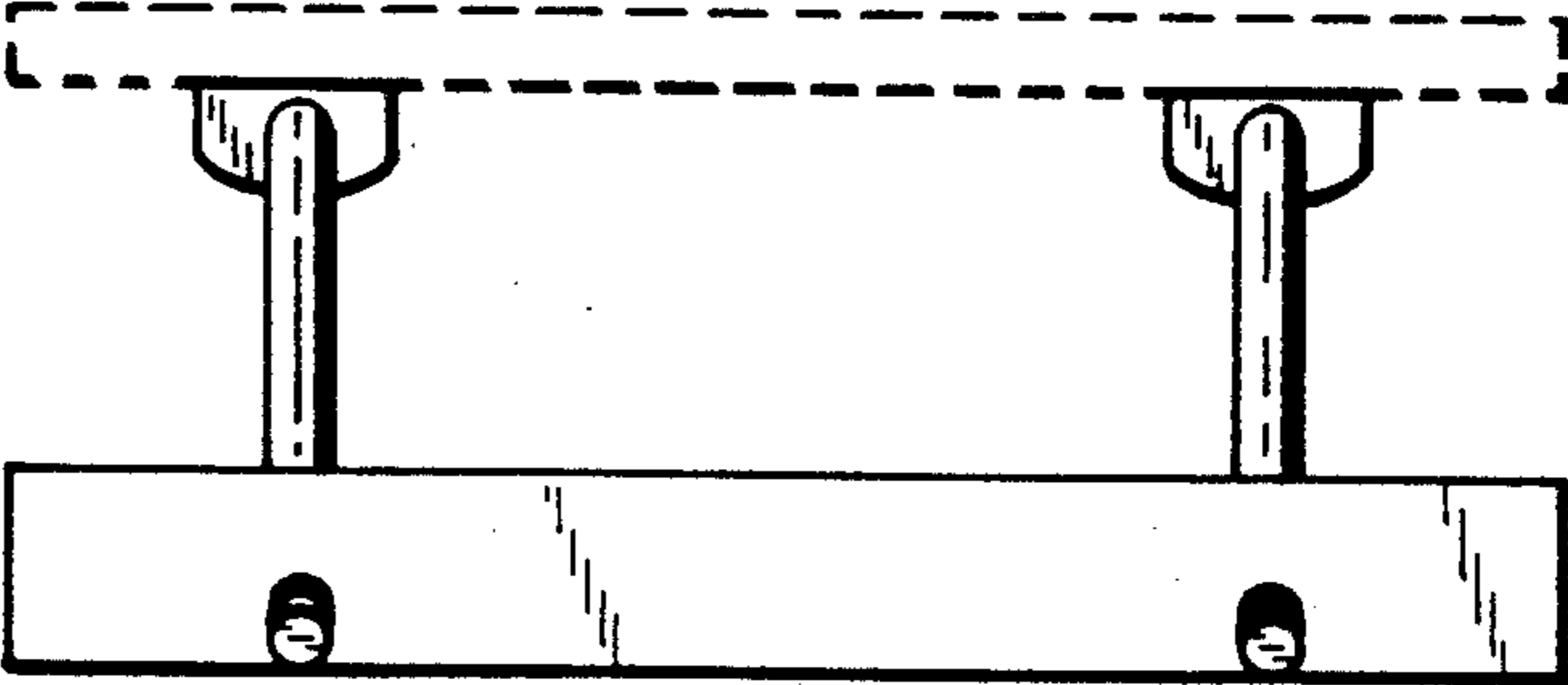

FIG._4.