

- [54] **TIRE FOR A VEHICLE WHEEL**
- [75] **Inventor: Ian Kemp, Tamworth, England**
- [73] **Assignee: Dunlop Limited, London, England**
- [**] **Term: 14 Years**
- [21] **Appl. No.: 584,349**
- [22] **Filed: Feb. 28, 1984**
- [30] **Foreign Application Priority Data**
 Sep. 24, 1983 [GB] United Kingdom 831015322
- [52] **U.S. Cl. D12/147; D12/140**
- [58] **Field of Search D12/141-143,
 D12/146-151, 140; 152/209 R, 209 B, 209 D**

- [56] **References Cited**
PUBLICATIONS
 1983 Tread Design Guide, ©1/83, p. 255, Retread

Equipment-6550 Tire, second row up from bottom and second tire in from left side of page.
 1981 Tread Design Guide, p. 38, Falls H/T Belted Radial M/S Tire, bottom right side of page.

Primary Examiner—James M. Gandy

[57] **CLAIM**

The ornamental design for a tire for a vehicle wheel, as shown and described.

DESCRIPTION

FIG. 1 is a perspective view of a tire for a vehicle wheel showing my new design, it being understood that the tread pattern is repeated throughout the circumference of the tire, the opposite side being substantially the same as that shown;
 FIG. 2 is a front elevation view thereof; and
 FIG. 3 is a side elevation view thereof.

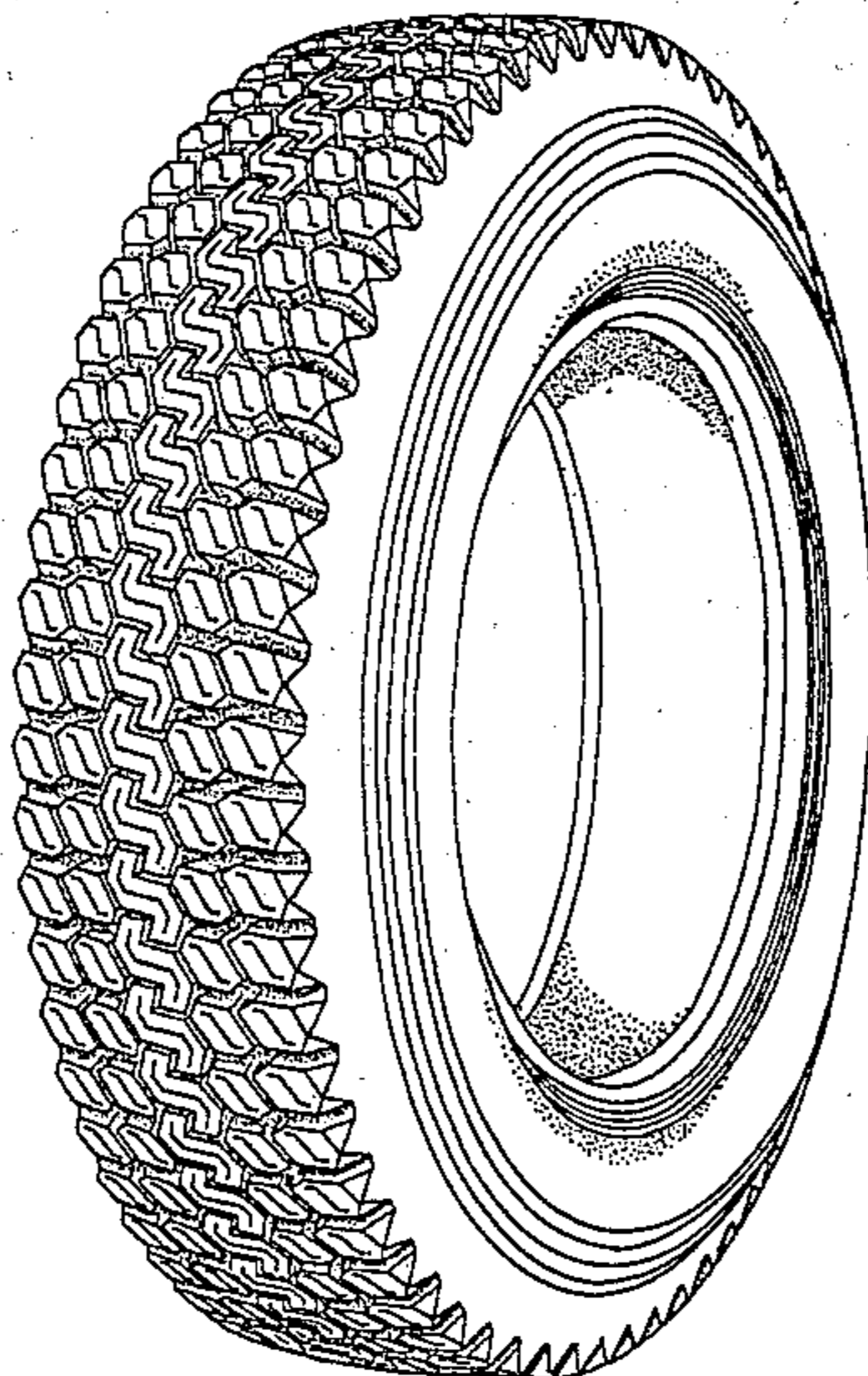

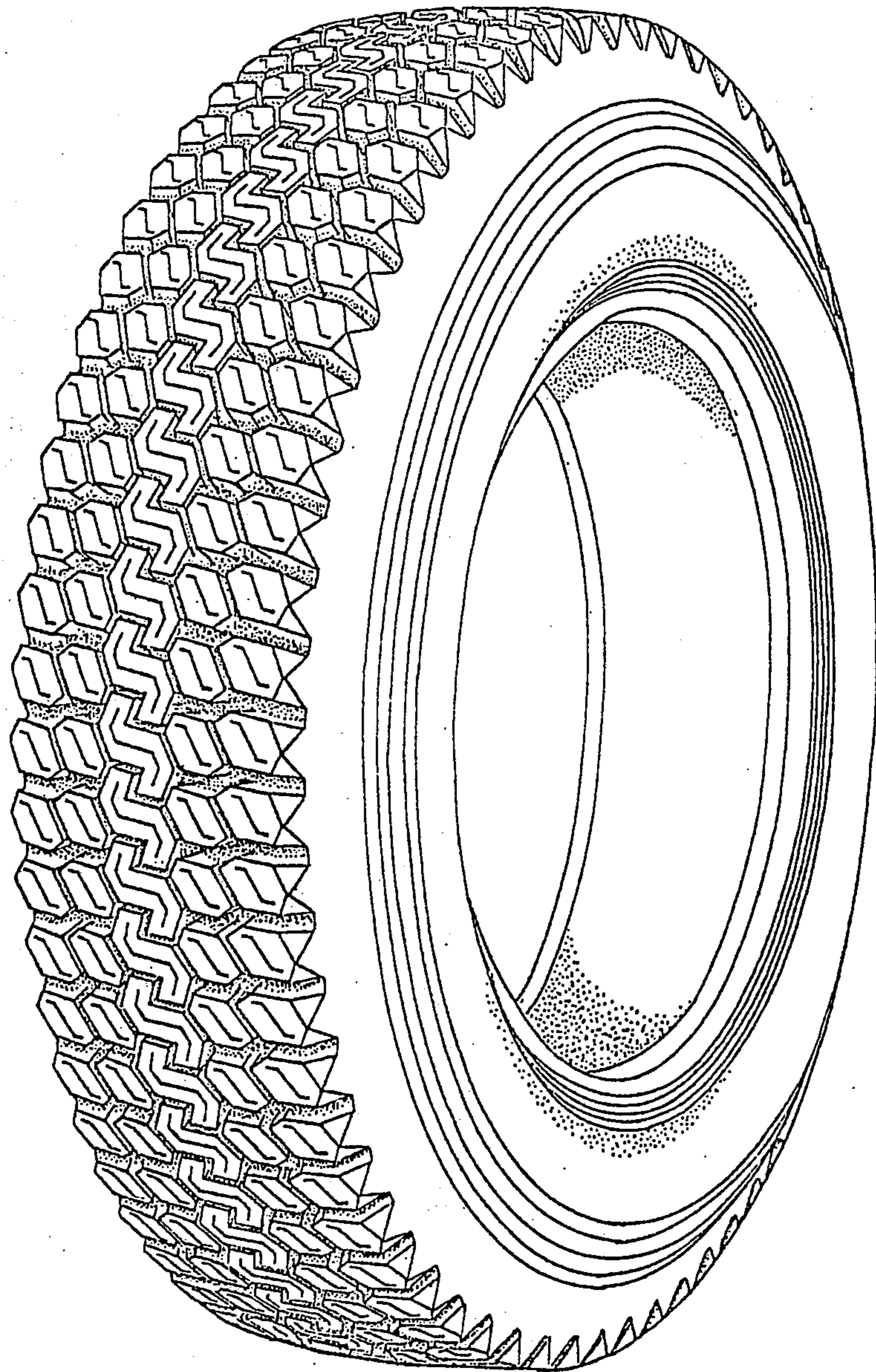

FIG. 1

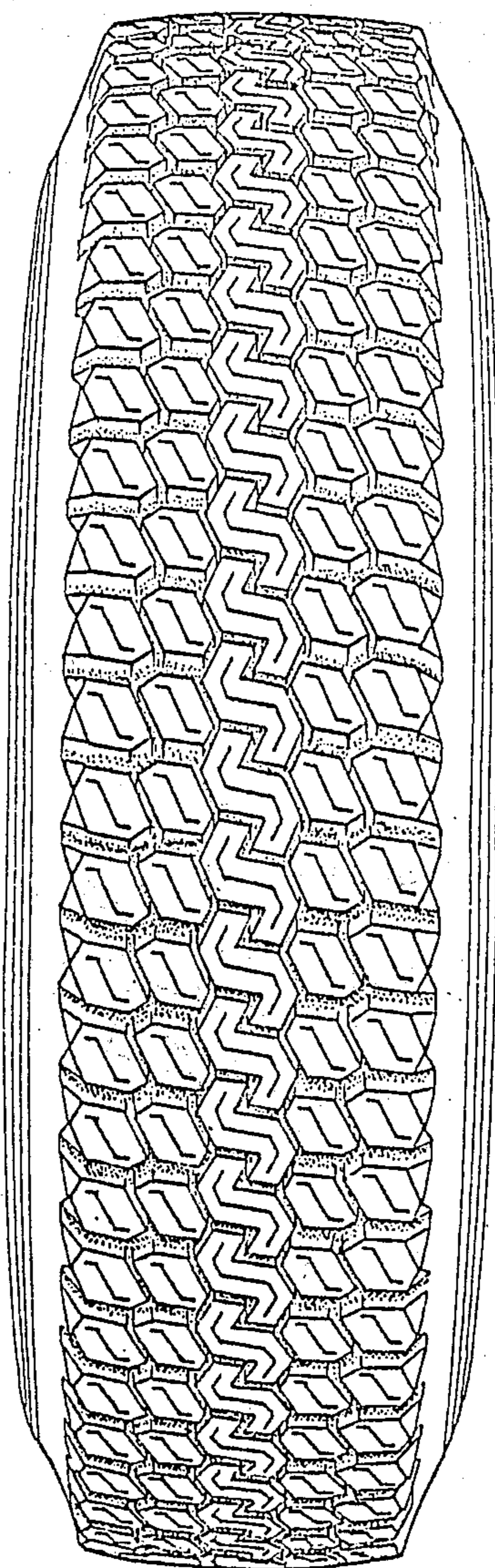

FIG. 2

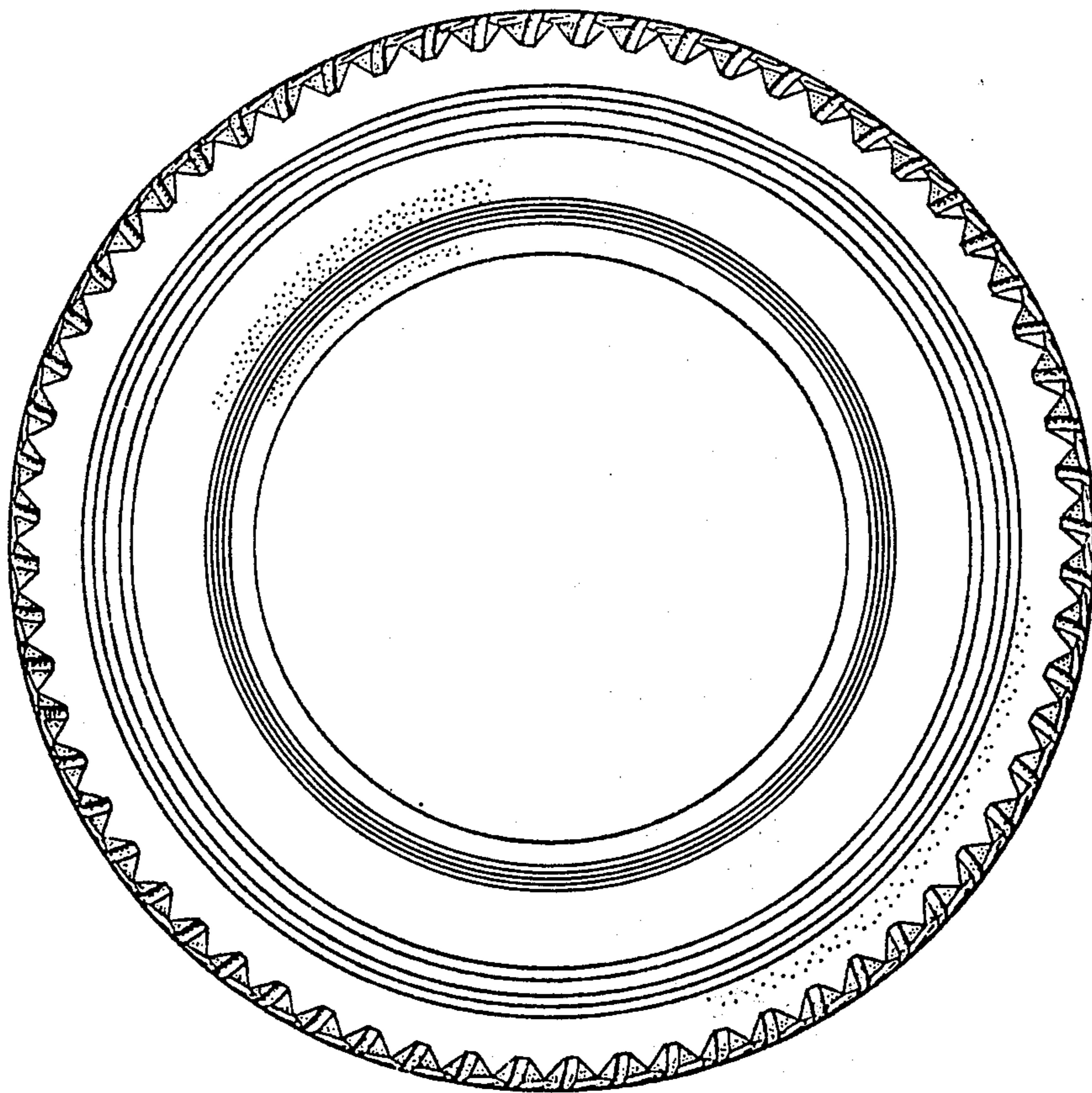

FIG. 3