

[54] **WRISTWATCH**

[75] **Inventor: Mieko Kurimura, Suwa, Japan**

[73] **Assignee: Kabushiki Kaisha Suwa Seikosha, Tokyo, Japan**

[\*\*] **Term: 14 Years**

[21] **Appl. No.: 569,702**

[22] **Filed: Jan. 10, 1984**

[30] **Foreign Application Priority Data**

Jul. 15, 1983 [JP] Japan ..... 58-30887

[52] **U.S. Cl. .... D10/32; D10/39; D11/4**

[58] **Field of Search .... D10/30-33, D10/122, 123, 126, 128, 37-39; D11/2-4, 18-21, 25; 63/2-11; 368/276-278, 280-283, 285, 294, 295**

[56] **References Cited**

**U.S. PATENT DOCUMENTS**

- D. 123,814 12/1940 Megur ..... D11/2 X
- D. 150,048 6/1948 Arpels ..... D10/39 X
- D. 150,049 6/1948 Arpels ..... D10/39 X
- 4,427,303 1/1984 Matthias ..... 368/382

**OTHER PUBLICATIONS**

Harpers Bazaar, 5/1952, p. 70-C.D. Peacock Watch with Square Dial.

*Primary Examiner*—Louis S. Zarfes  
*Attorney, Agent, or Firm*—Blum, Kaplan, Friedman, Silberman & Beran

[57] **CLAIM**

The ornamental design for a wristwatch, as shown.

**DESCRIPTION**

FIG. 1 is a top plan view of a wristwatch showing my new design;  
FIG. 2 is a right side elevational view thereof;  
FIG. 3 is a front elevational view thereof;  
FIG. 4 is a rear elevational view thereof;  
FIG. 5 is a left side elevational view thereof; and  
FIG. 6 is a bottom plan view thereof.

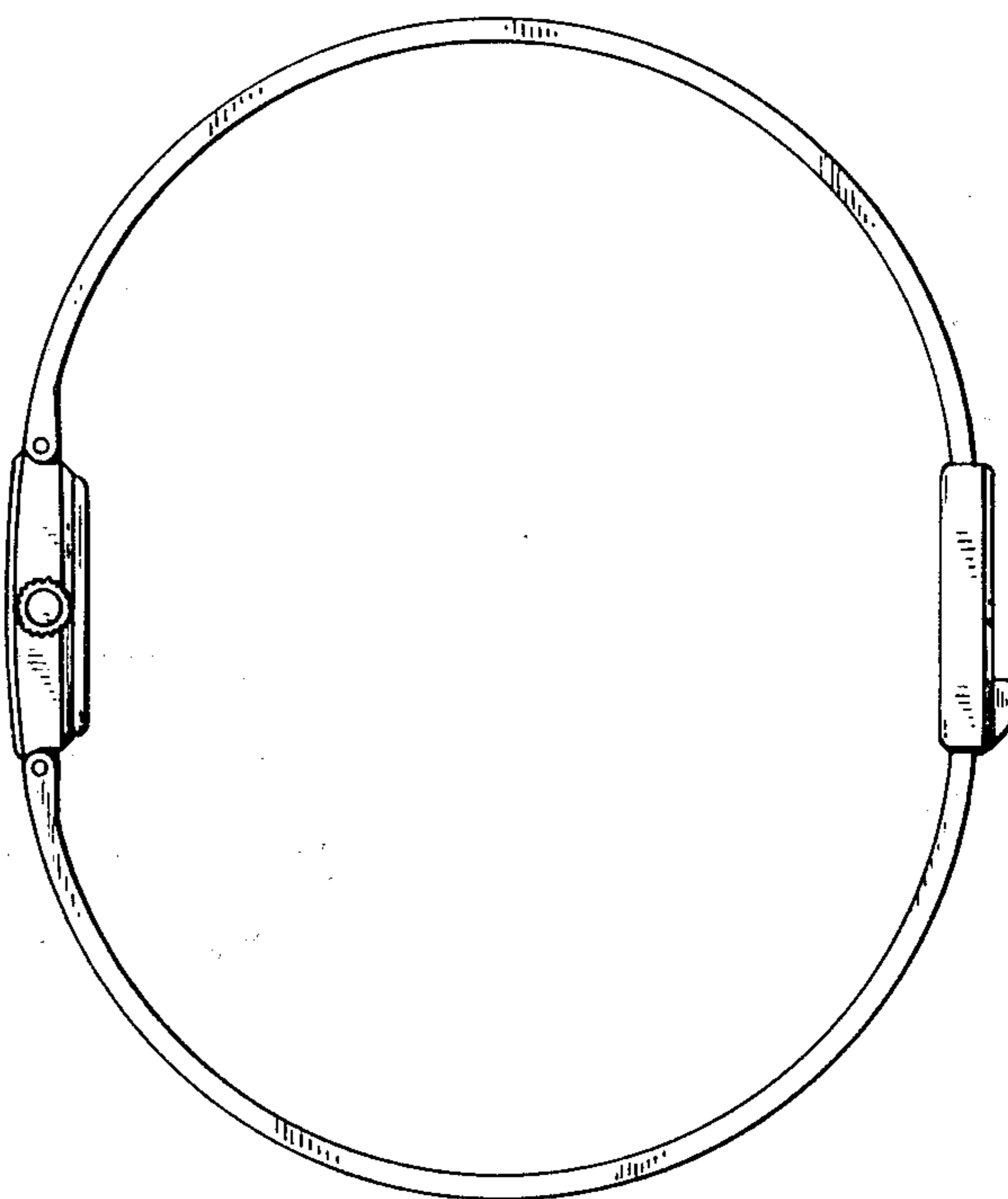
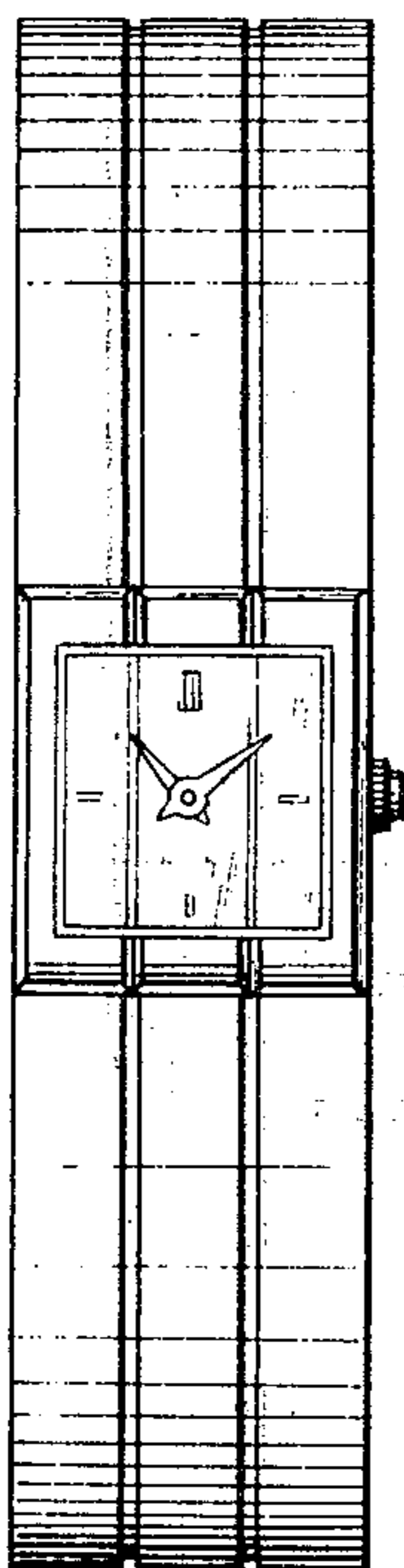

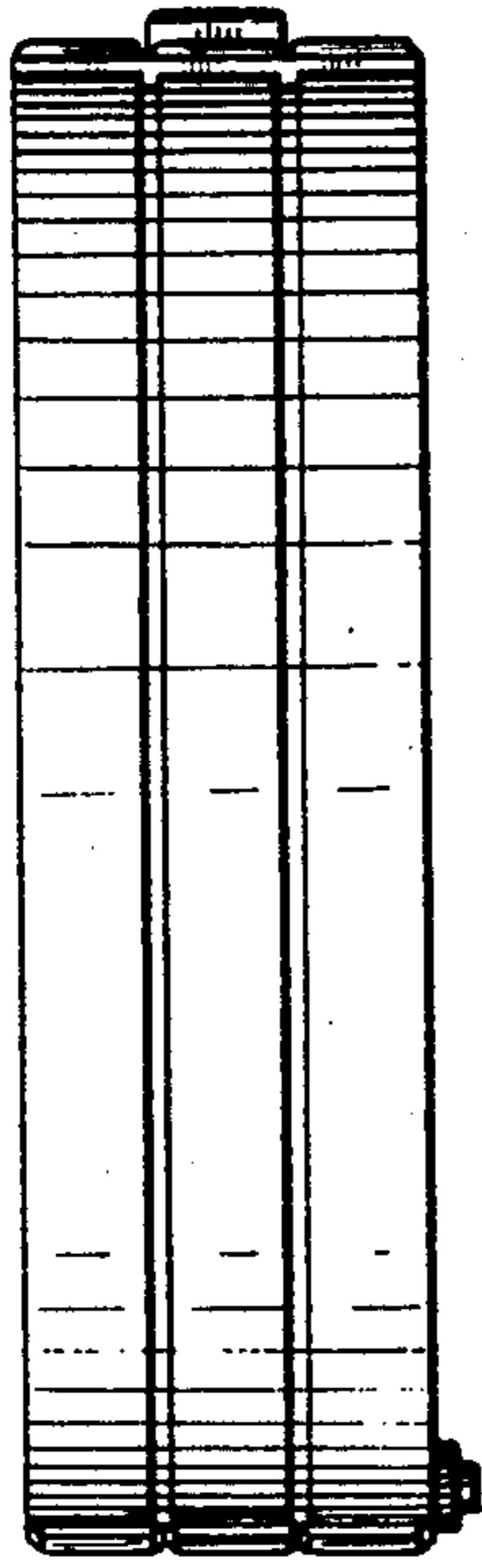

FIG. 1

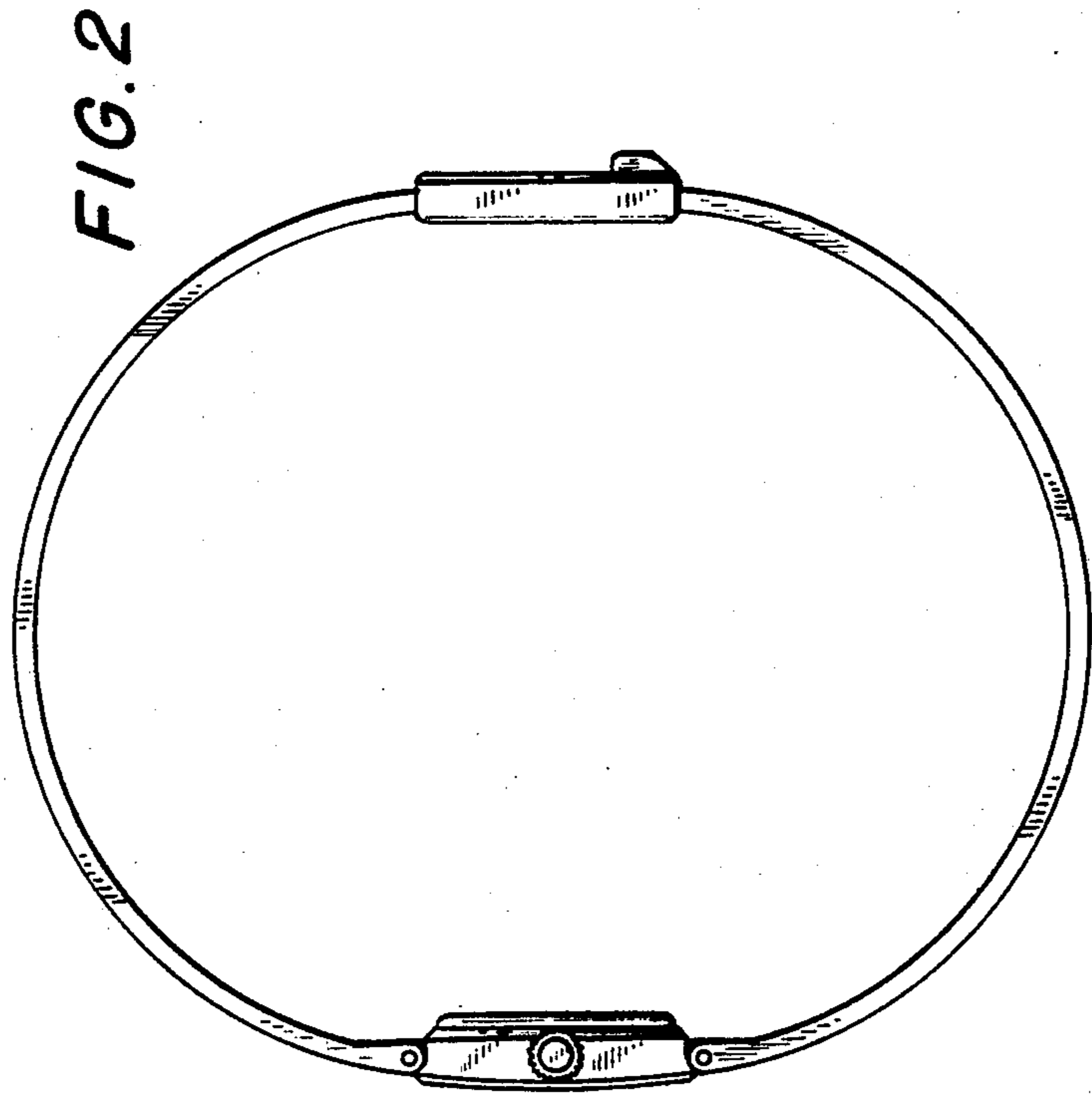

FIG. 2

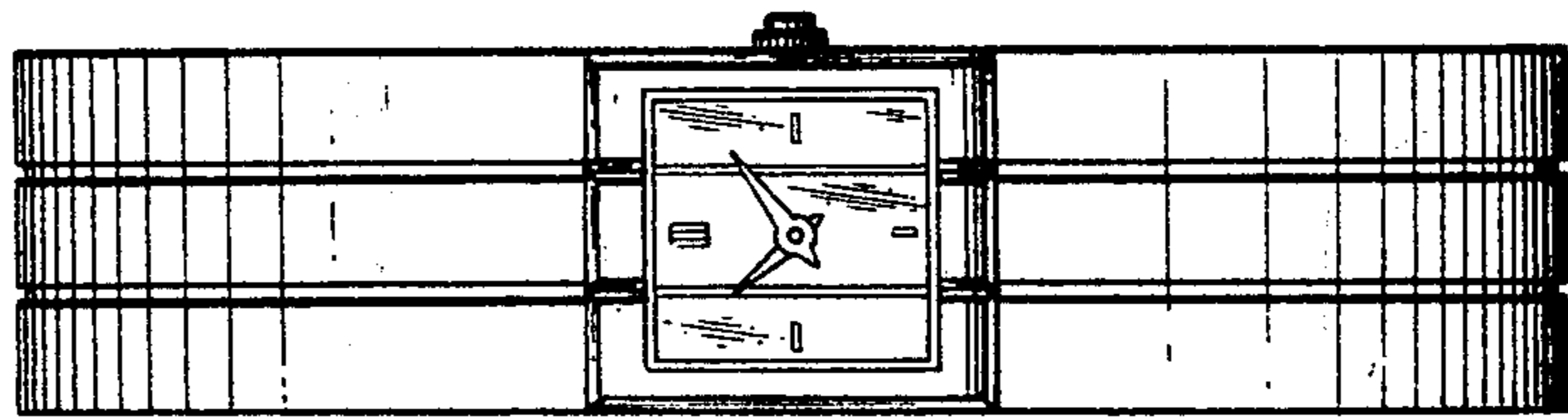

FIG. 3

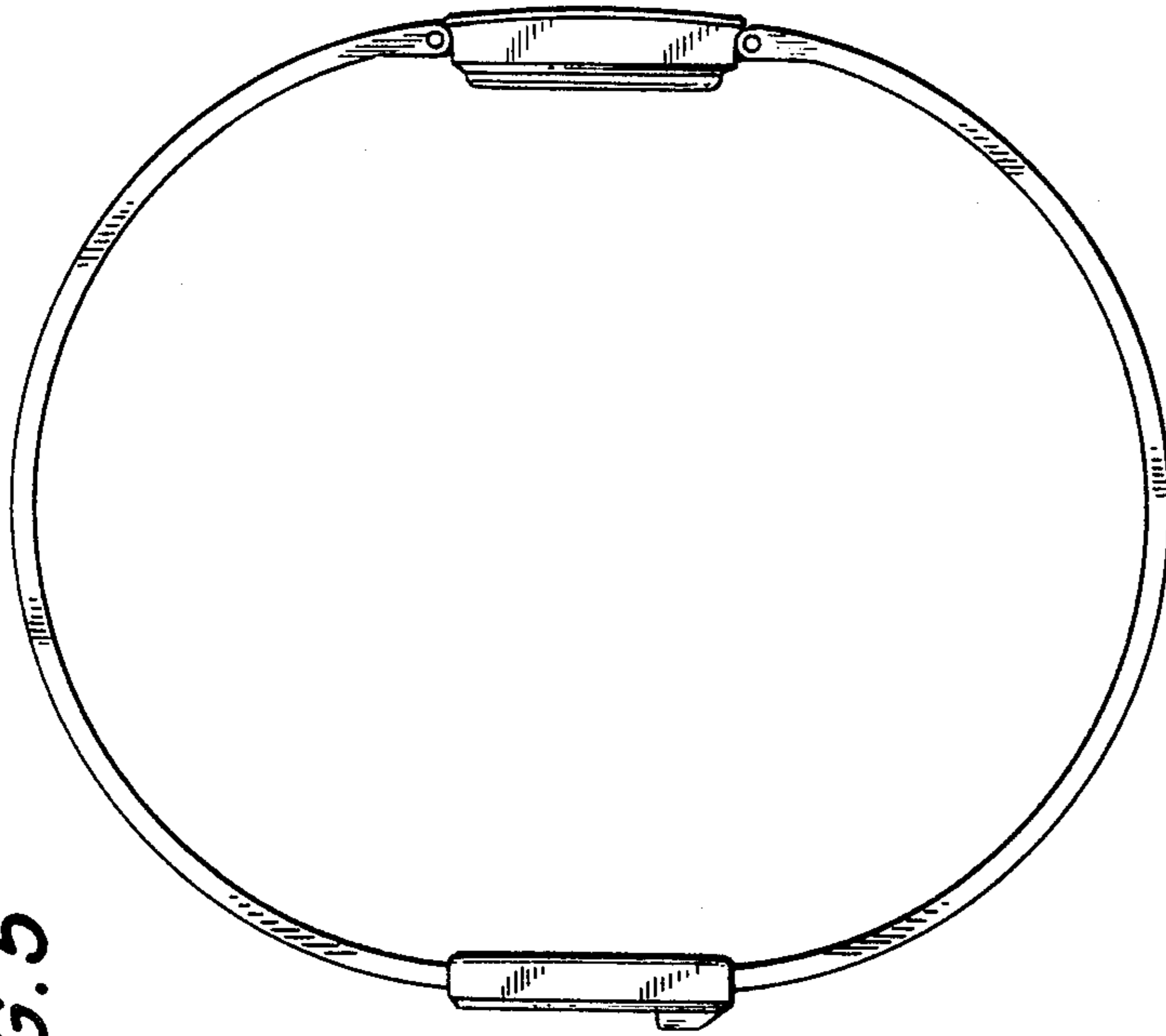

FIG. 5

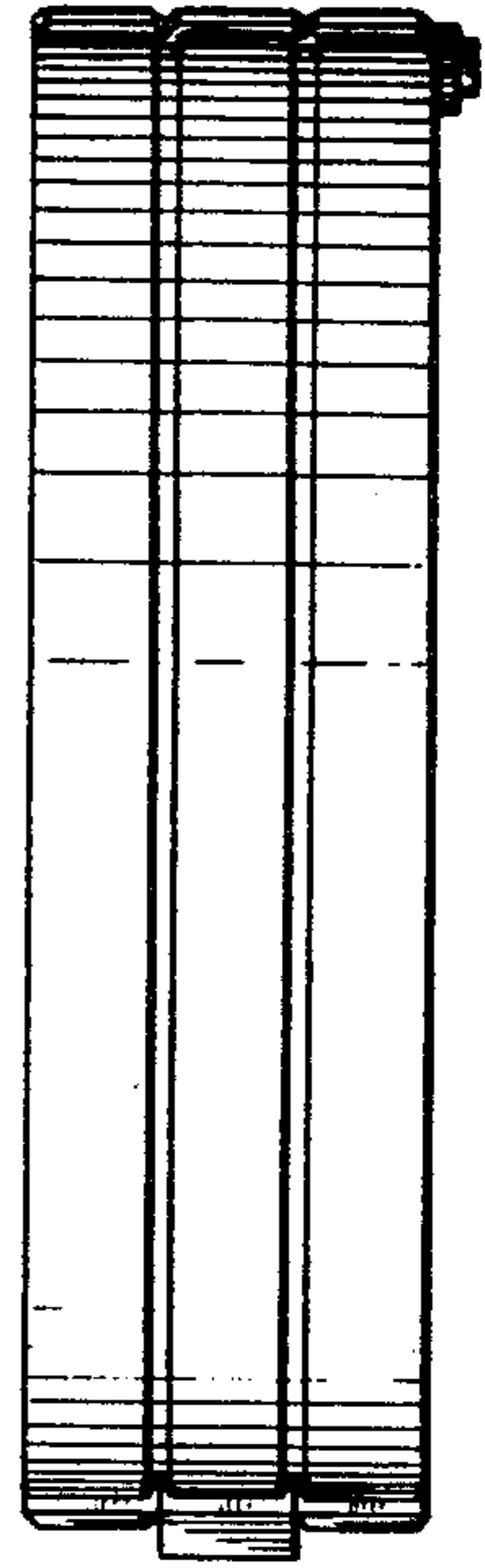

FIG. 6

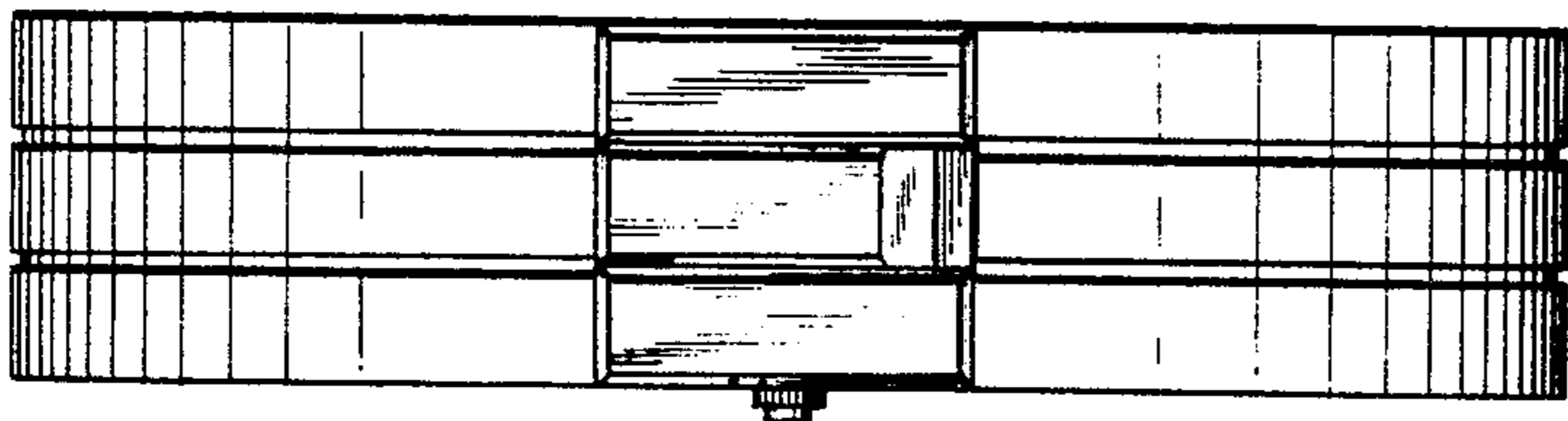

FIG. 4