

[54] **PHARMACEUTICAL TABLET**

[76] **Inventor: Charles H. Robson, 6241 S. 30th St., Phoenix, Ariz. 85040**

[**] **Term: 14 Years**

[21] **Appl. No.: 561,958**

[22] **Filed: Dec. 15, 1983**

[52] **U.S. Cl. D28/3; D28/8.2**

[58] **Field of Search D28/1-3, D28/8, 8.1, 8.2; D1/100, 127, 128, 129, 199, 121, 106, 112; 424/15, 14, 48; 426/660, 454; D11/58; D21/160**

[56] **References Cited**

U.S. PATENT DOCUMENTS

- D. 137,557 3/1944 Philippe D11/57
- D. 275,898 10/1984 Beychok et al. D28/3

Primary Examiner—James M. Gandy

Assistant Examiner—Kay H. Chin

Attorney, Agent, or Firm—Joseph H. Roediger; Gregory J. Nelson

[57] **CLAIM**

The ornamental design for a pharmaceutical tablet, as shown and described.

DESCRIPTION

FIG. 1 is a top perspective view of a pharmaceutical tablet showing my new design;
 FIG. 2 is a top plan view thereof;
 FIG. 3 is a side elevational view thereof;
 FIG. 4 is a bottom plan view thereof;
 FIG. 5 is a top perspective view of a pharmaceutical tablet showing a second embodiment of my new design;
 FIG. 6 is a top plan view thereof;
 FIG. 7 is a side elevational view thereof; and
 FIG. 8 is a bottom plan view thereof.

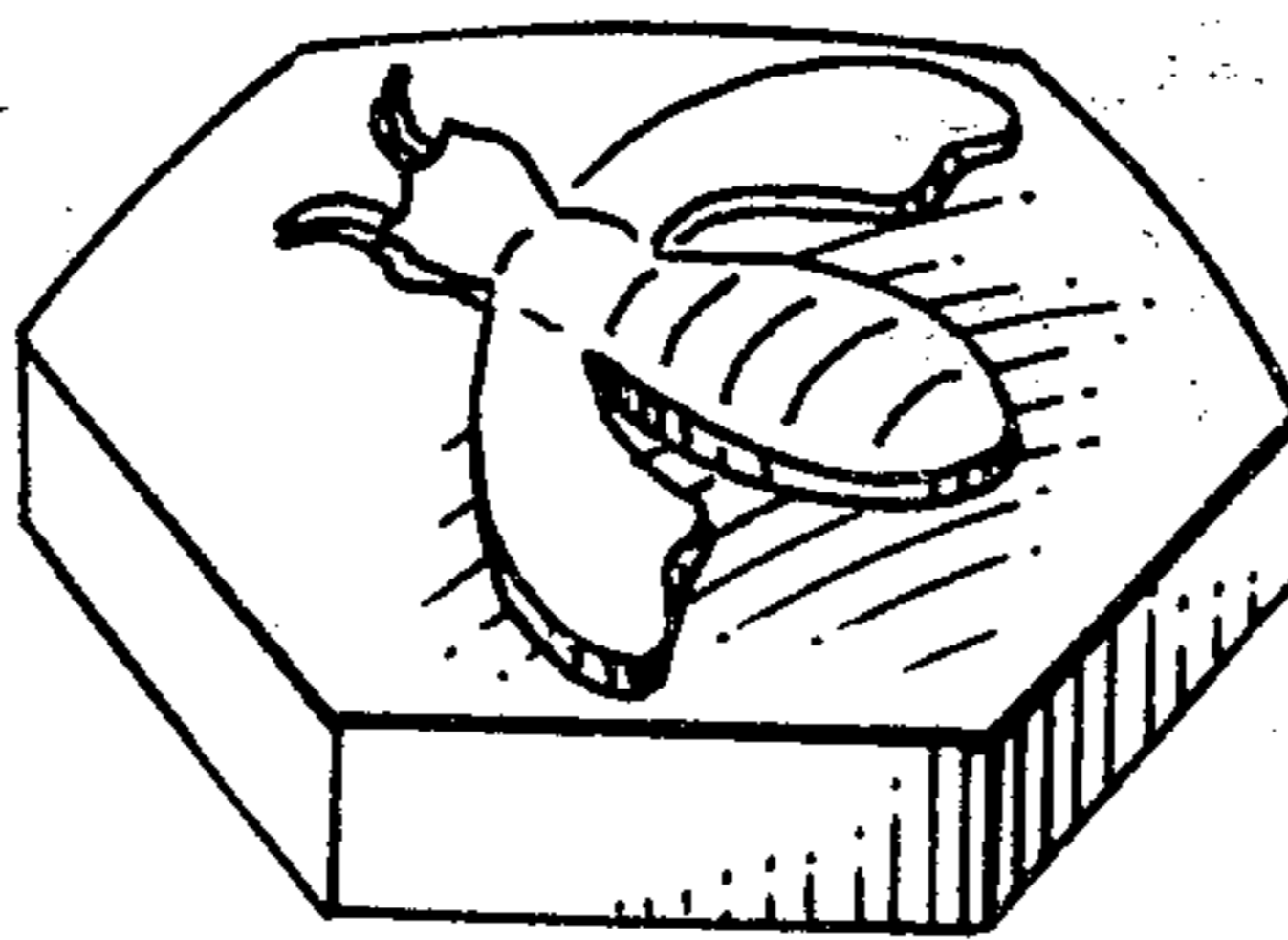

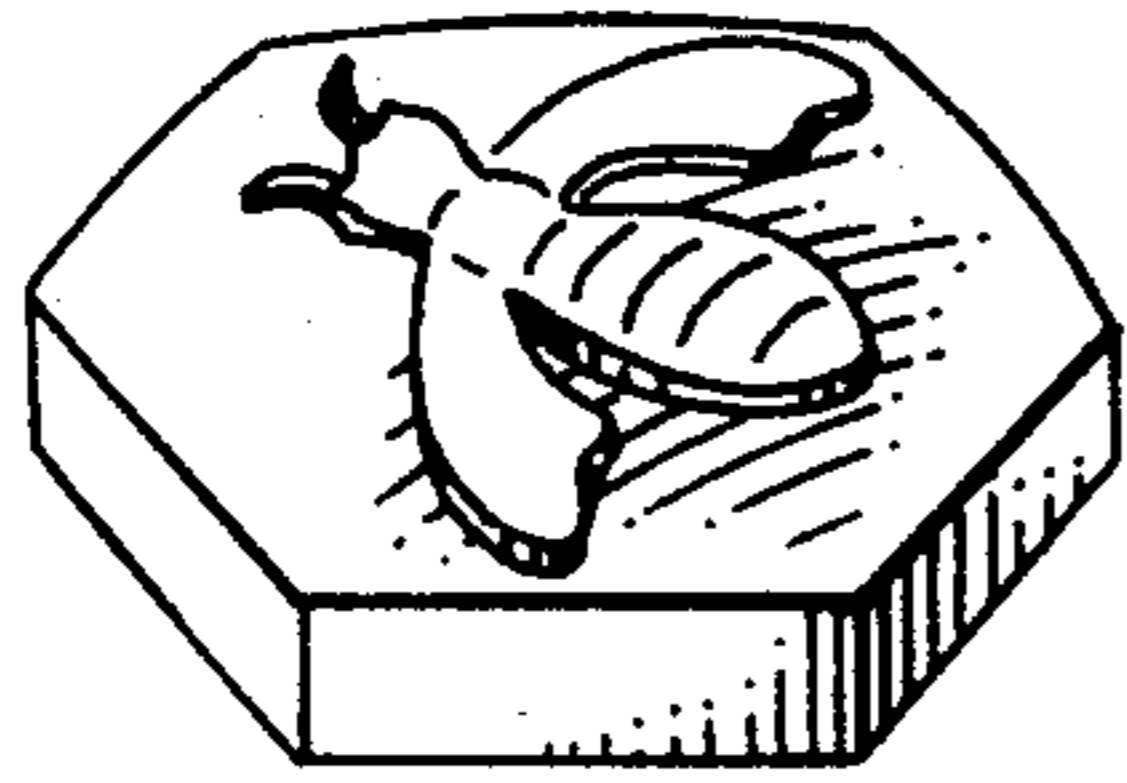

fig. 1

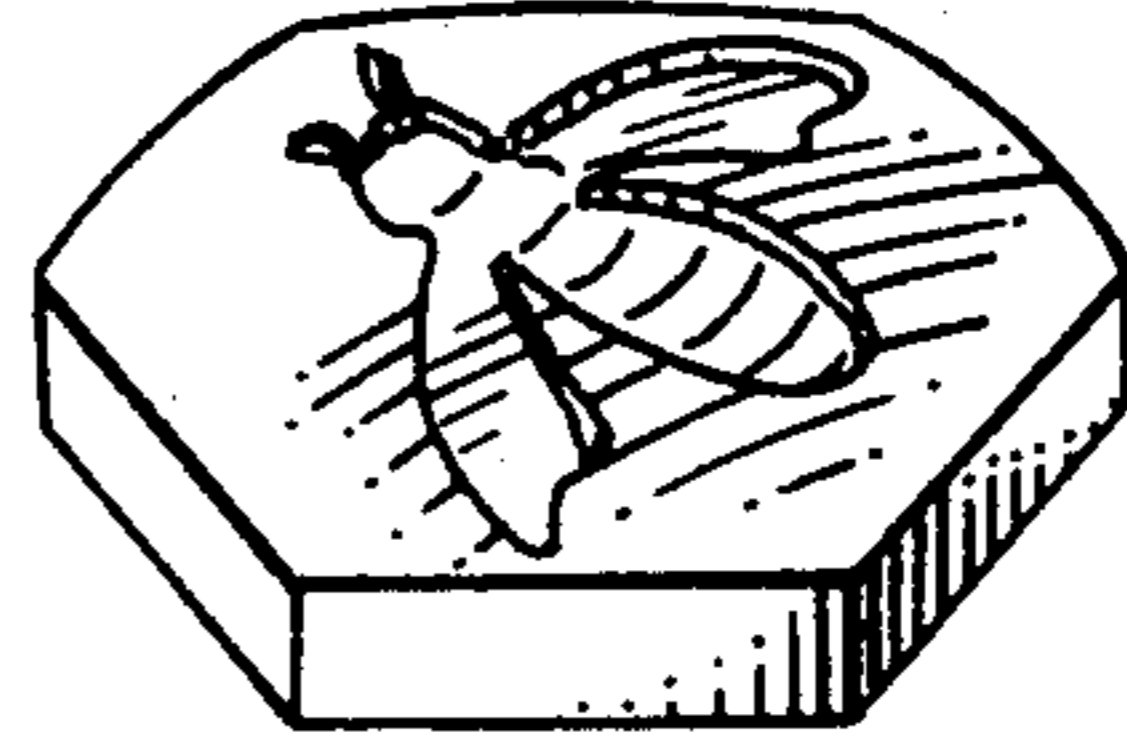

fig. 5

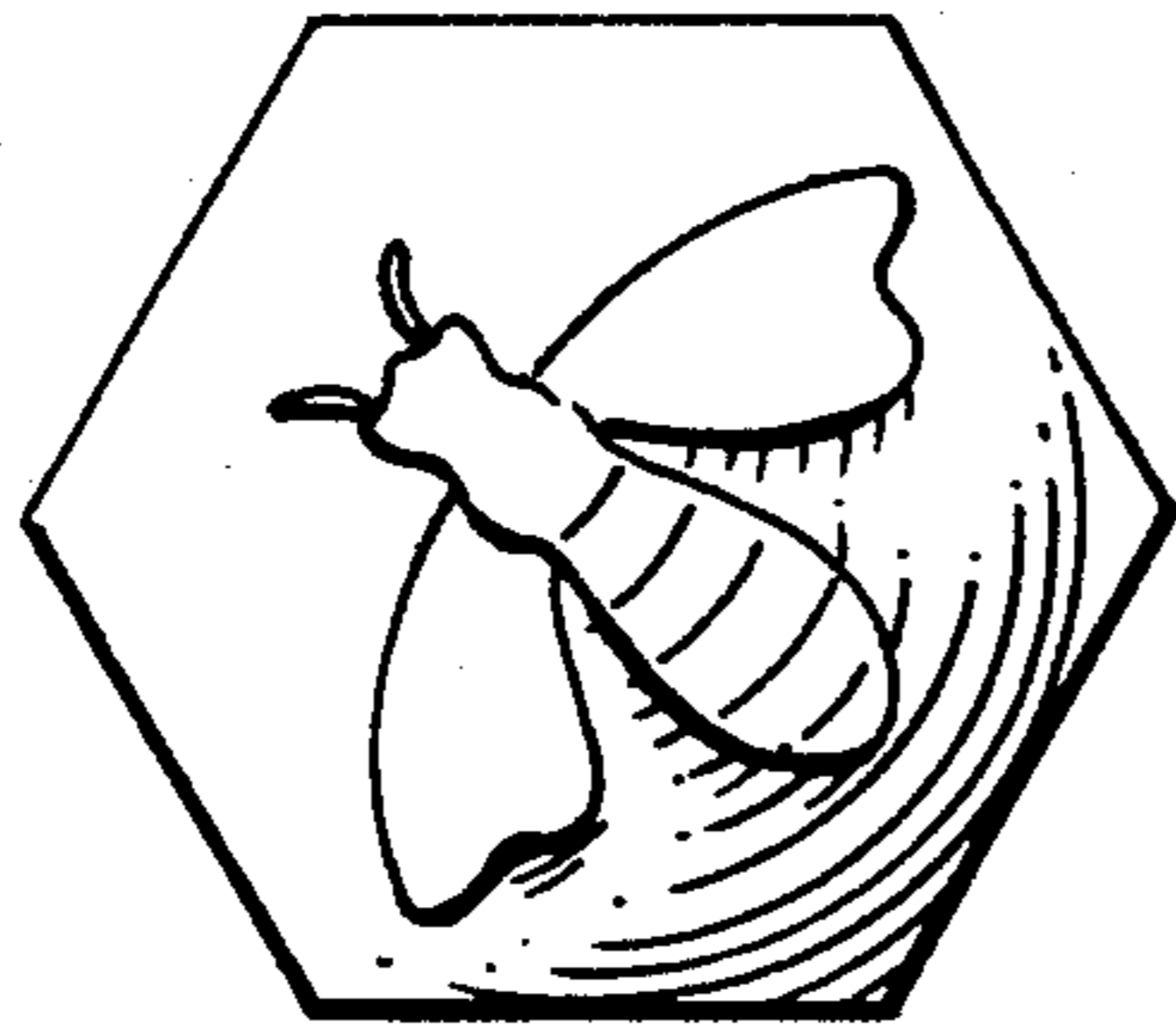

fig. 2

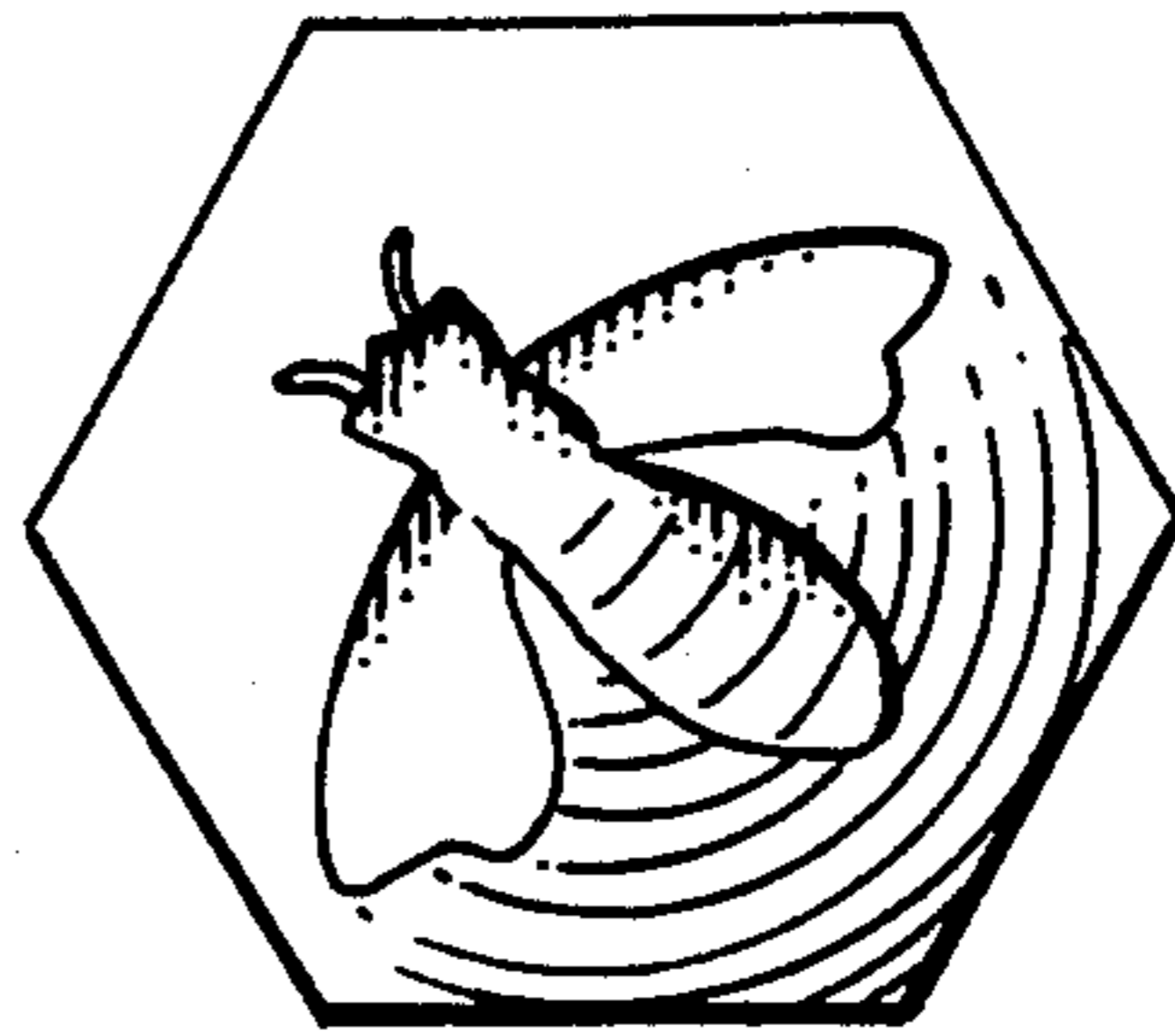

fig. 6



fig. 3



fig. 7

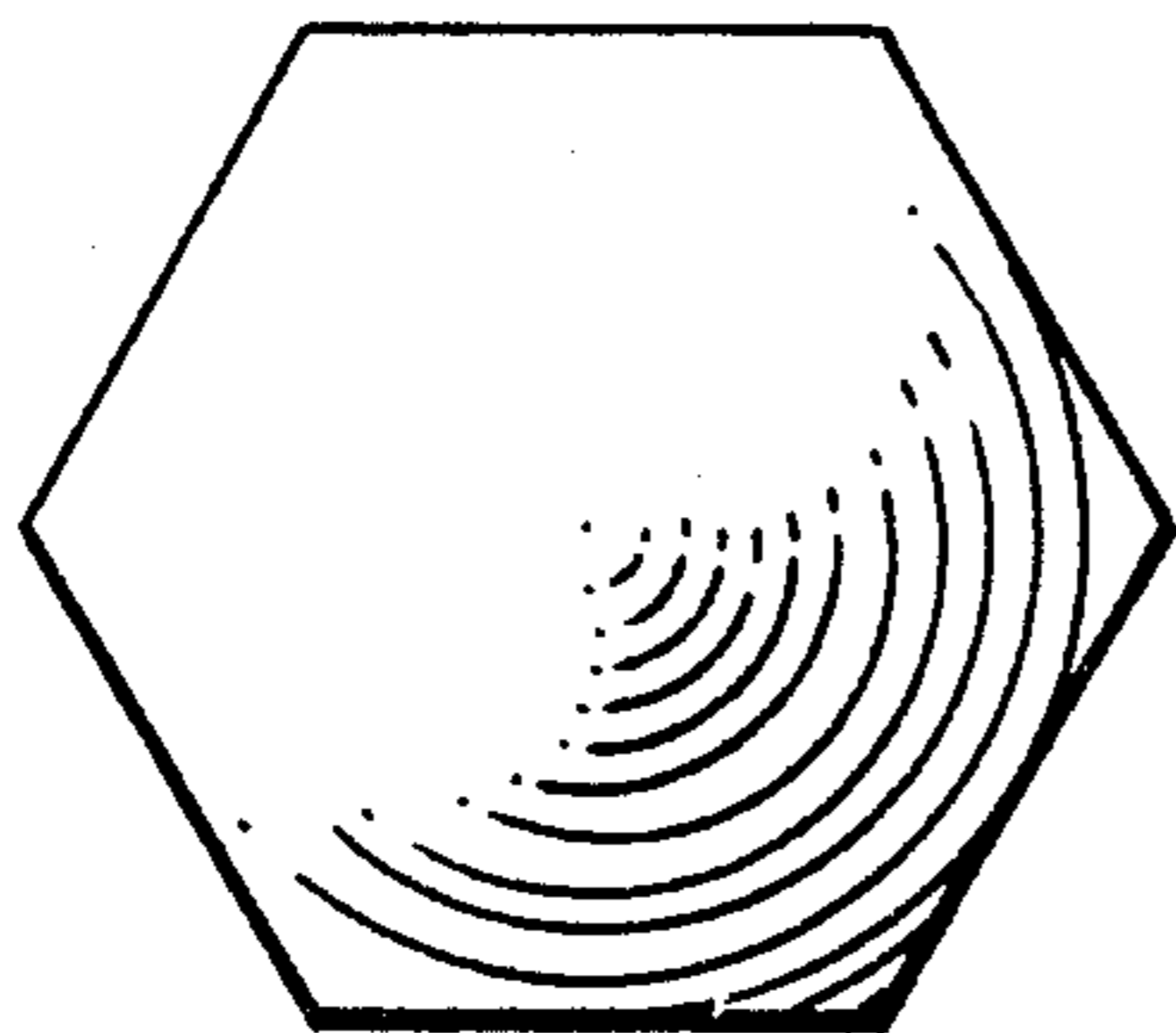

fig. 4

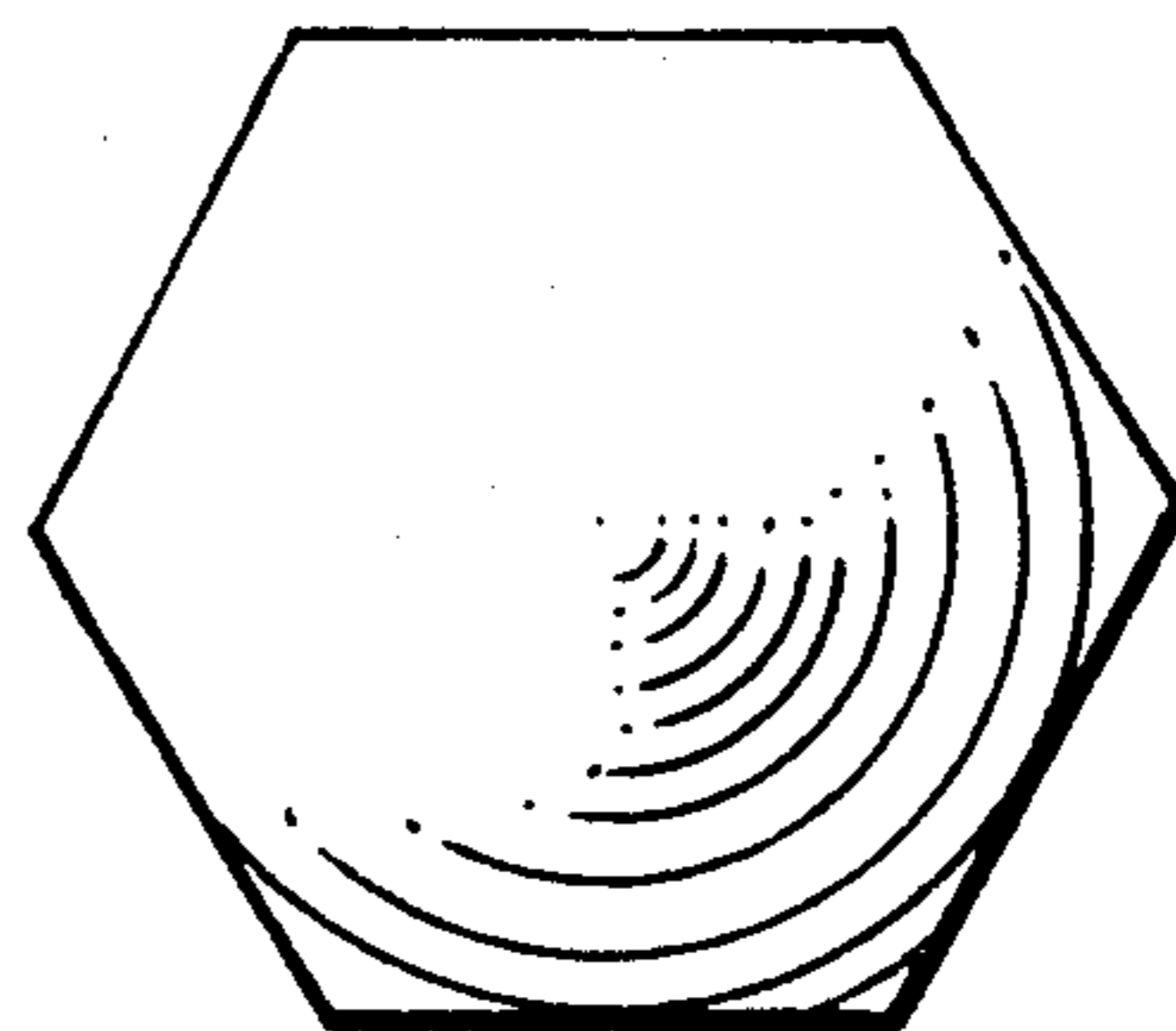

fig. 8