

[54] BUILDING

[75] Inventor: Rouben Simonian, Memphis, Tenn.

[73] Assignee: Dobbs Houses, Inc., Memphis, Tenn.

[**] Term: 14 Years

[21] Appl. No.: 566,391

[22] Filed: Dec. 28, 1983

[52] U.S. Cl. D25/22; D25/57

[58] Field of Search D25/1, 22, 18, 56, 57

[56] References Cited

U.S. PATENT DOCUMENTS

D. 77,857	2/1929	Petersen	D25/22
D. 90,391	7/1933	Stedman	D25/22
D. 147,470	9/1947	Petersen	D25/22
D. 269,550	6/1983	Building	D25/22

Primary Examiner—A. Hugo Word
Attorney, Agent, or Firm—Kilpatrick & Cody

[57] CLAIM

The ornamental design for a building, as shown and described.

DESCRIPTION

FIG. 1 is a perspective view showing the front and left side of the building;
 FIG. 2 is a front elevational view of the building shown in FIG. 1;
 FIG. 3 is a rear elevational view of the building of FIG. 1;
 FIG. 4 is an elevational view of the right side of the building shown in FIG. 1;
 FIG. 5 is an elevational view of the left side of the building of FIG. 1; and
 FIG. 6 is a top plan view of the building shown in FIG. 1.

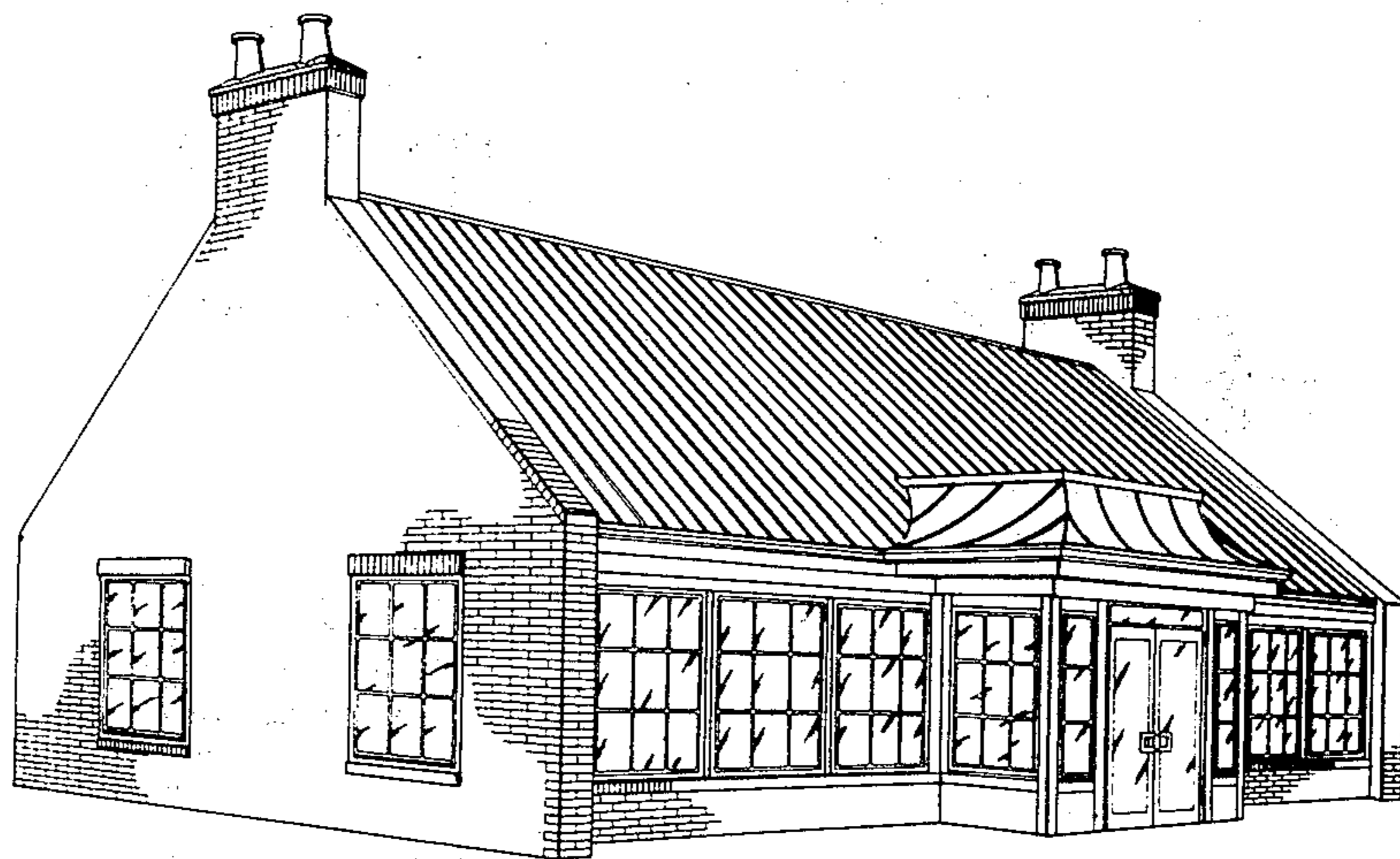

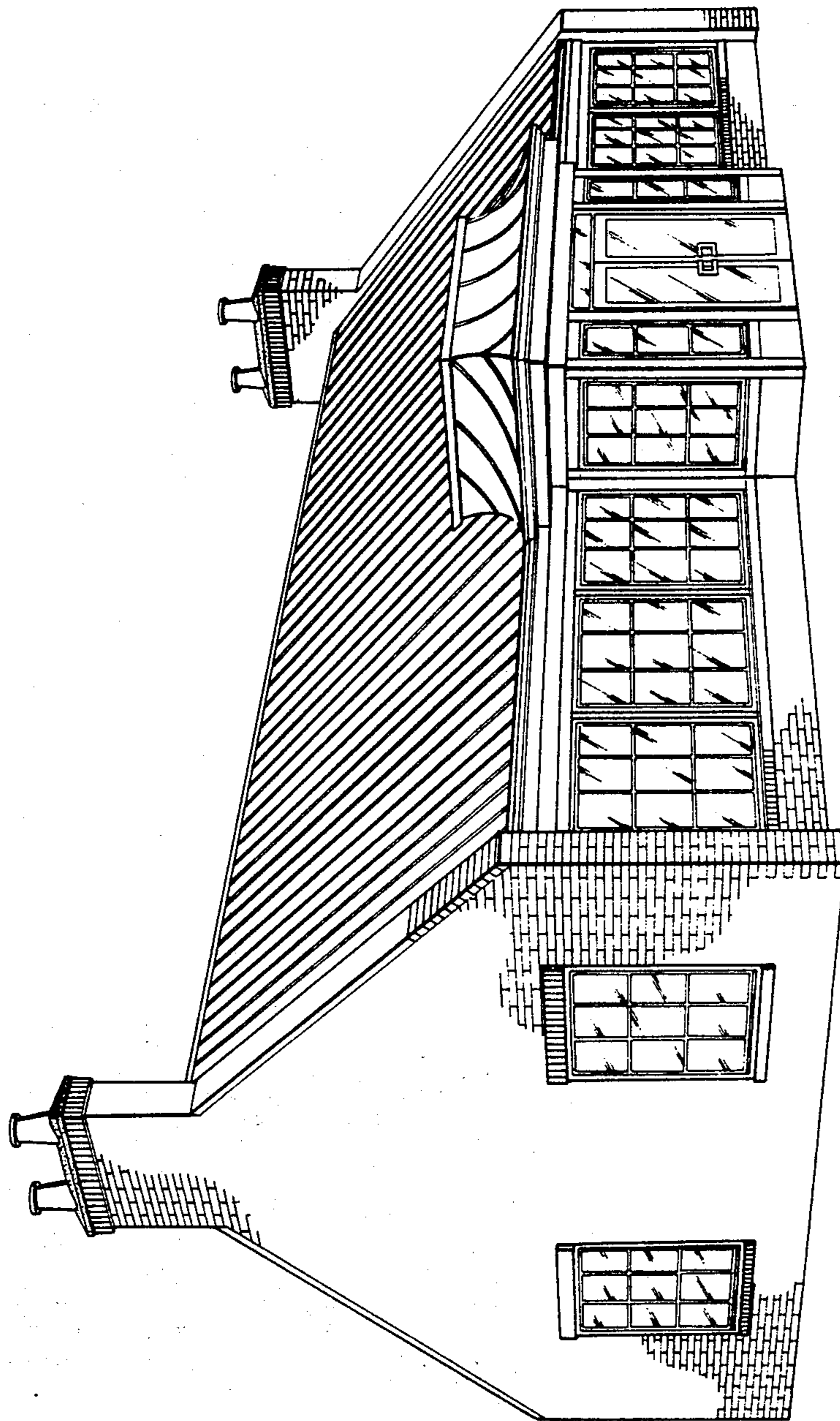

FIG A

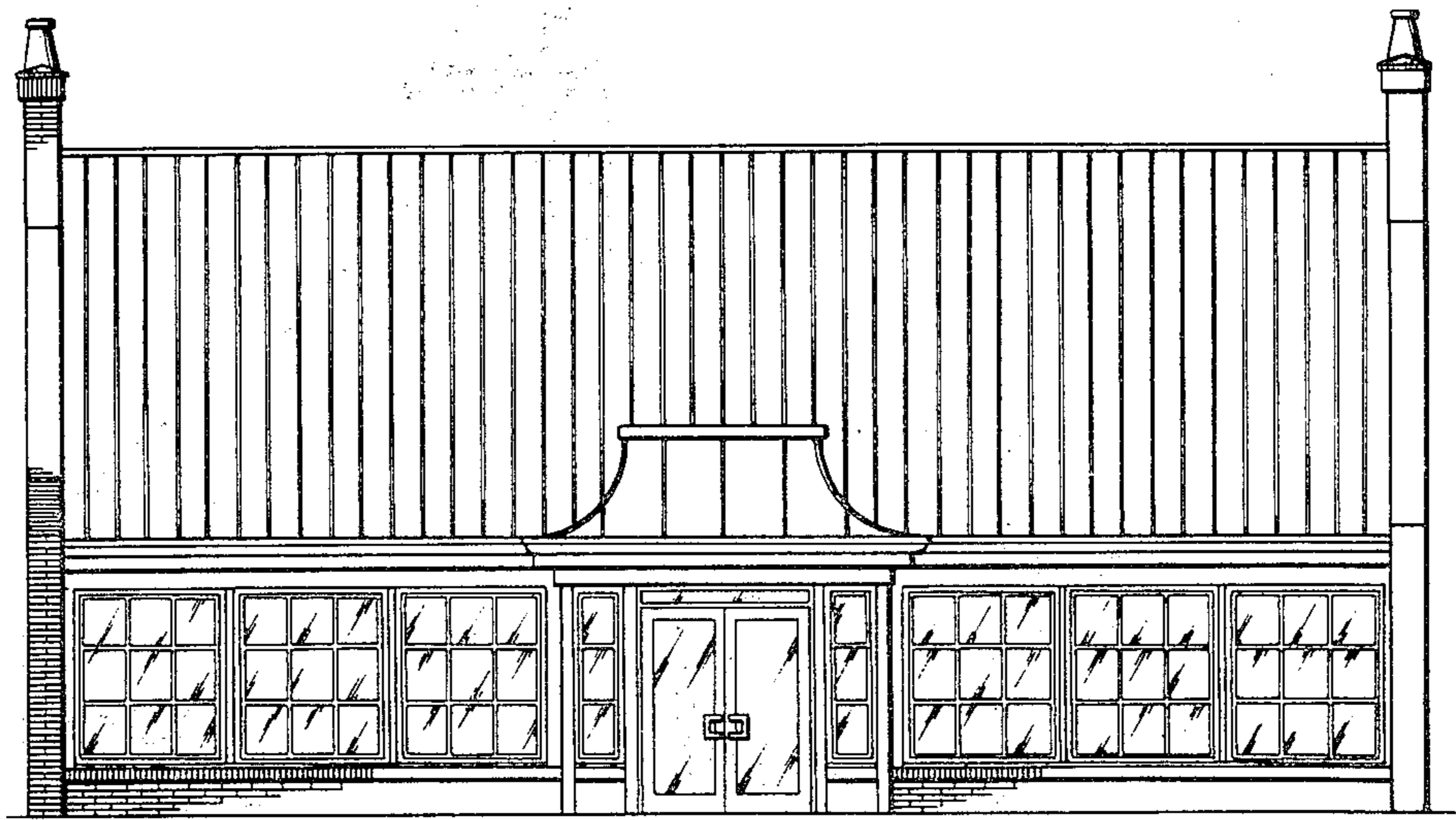

FIG 2

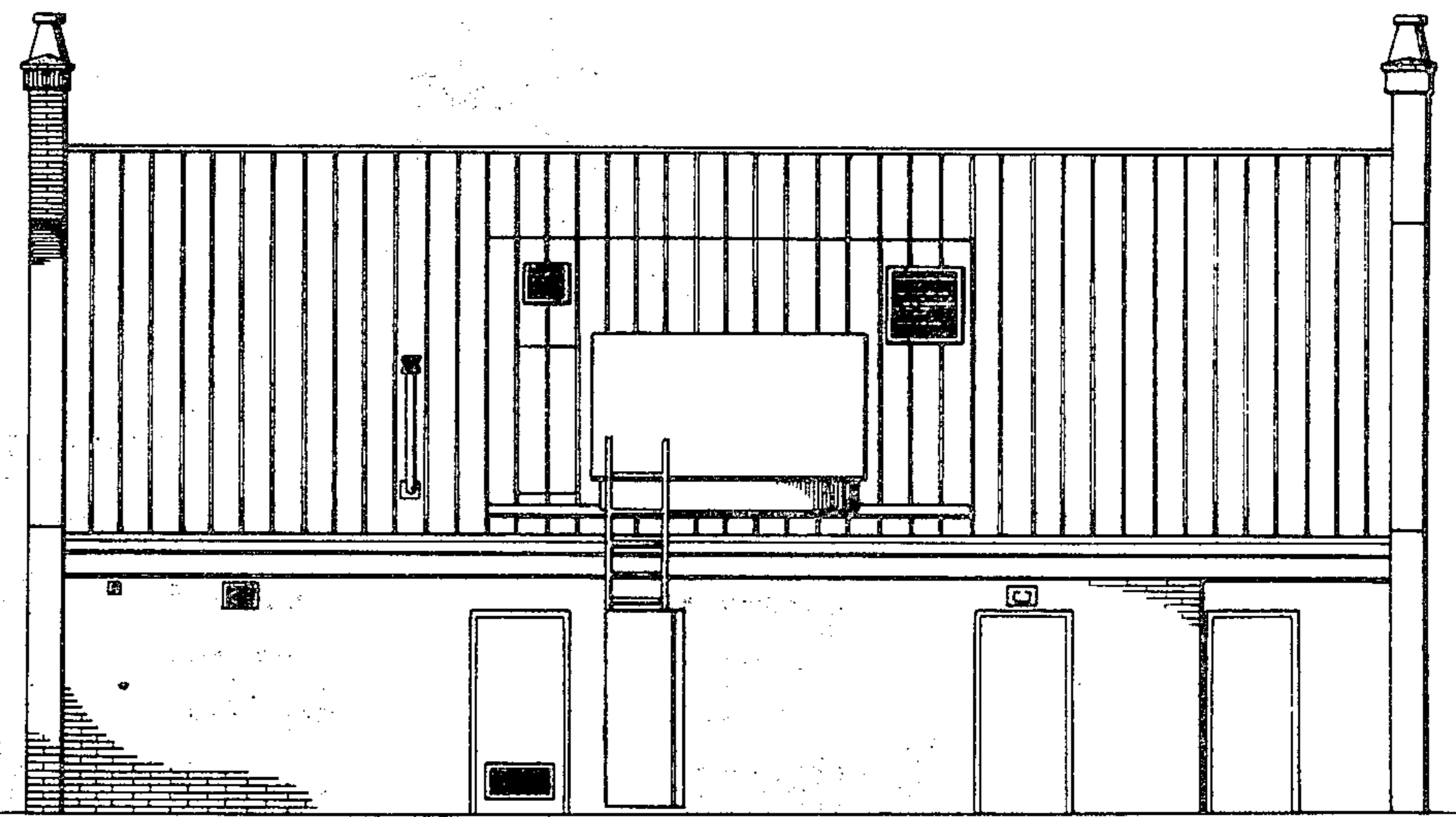

FIG 3

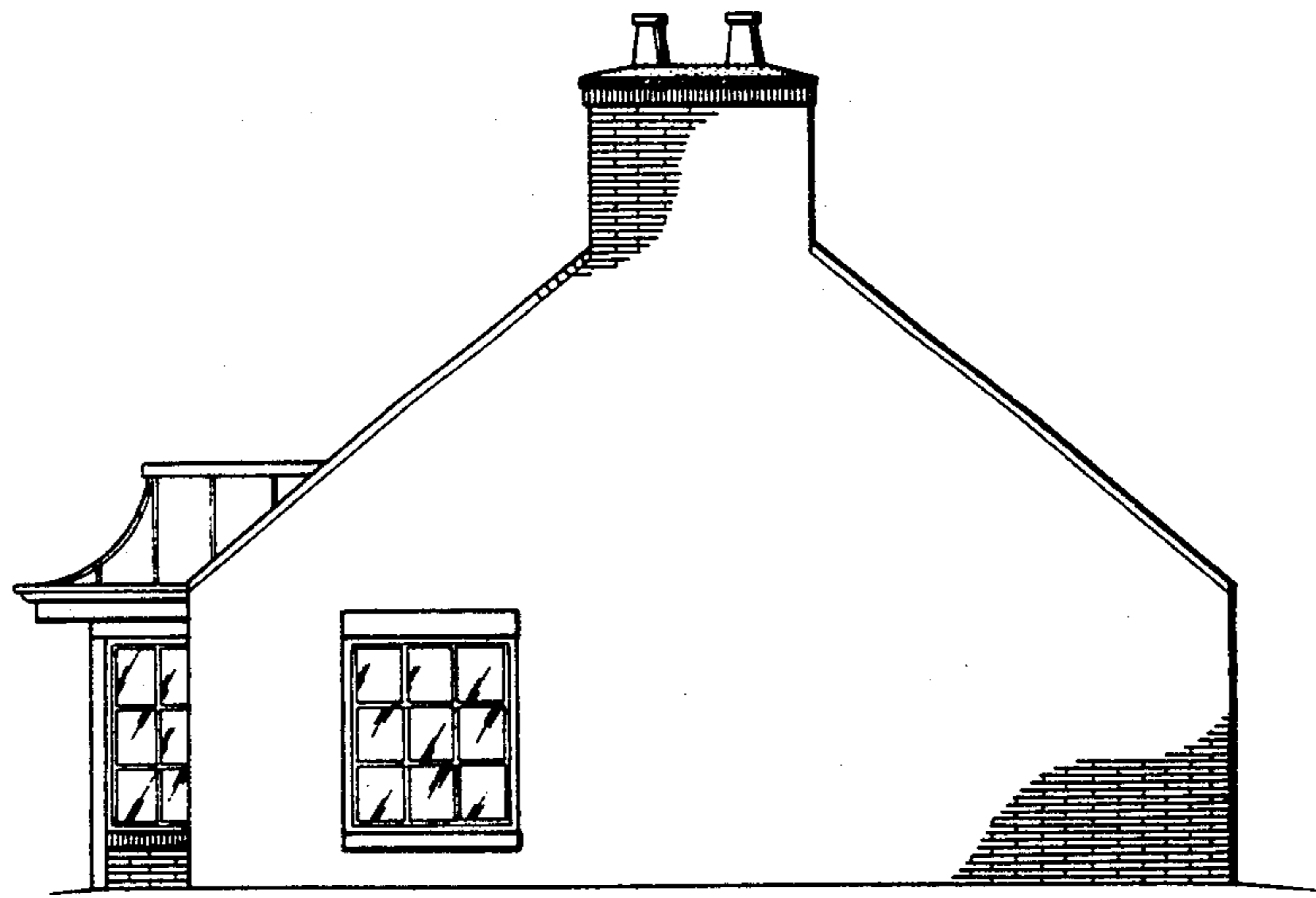

FIG 4

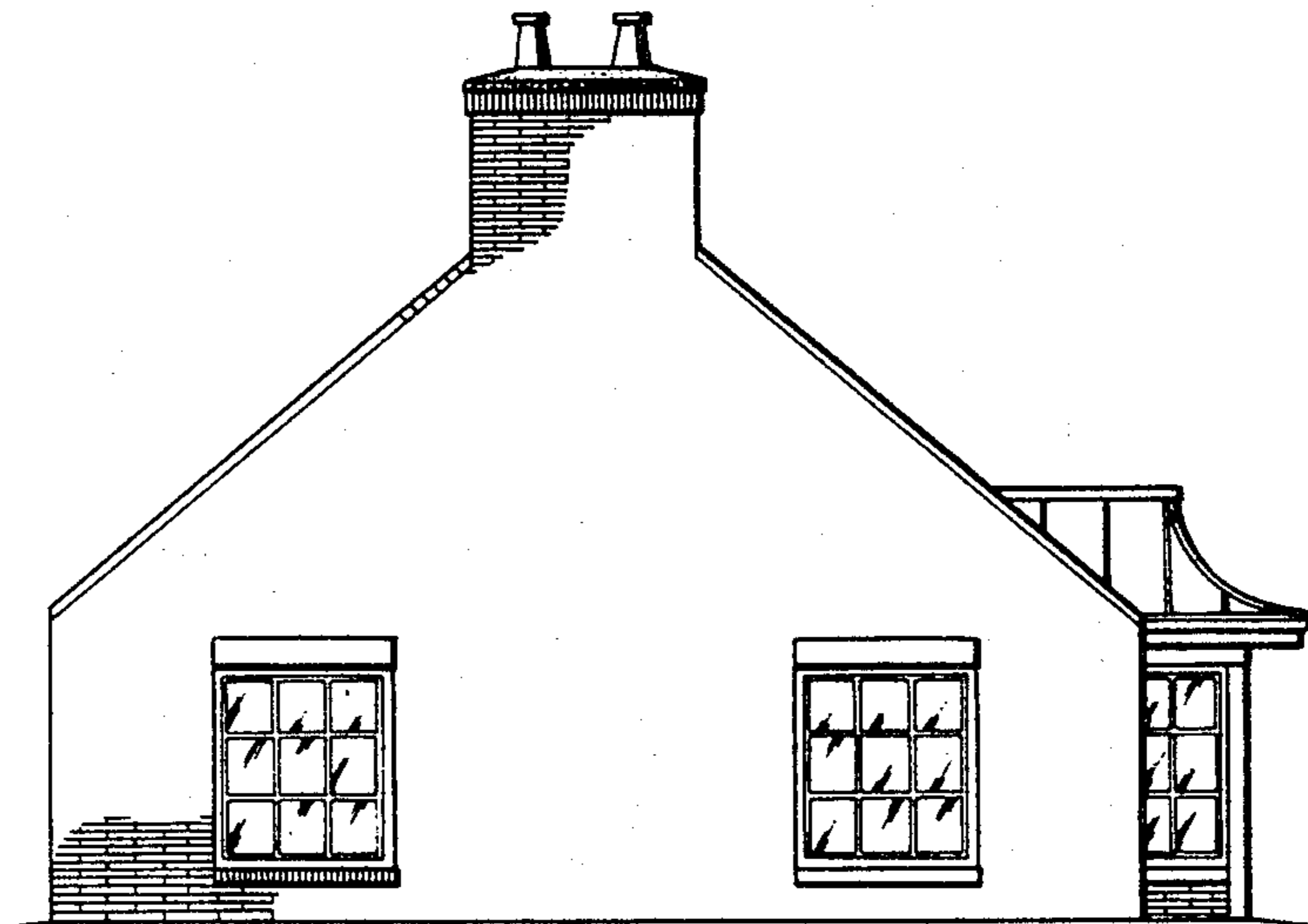

FIG 5

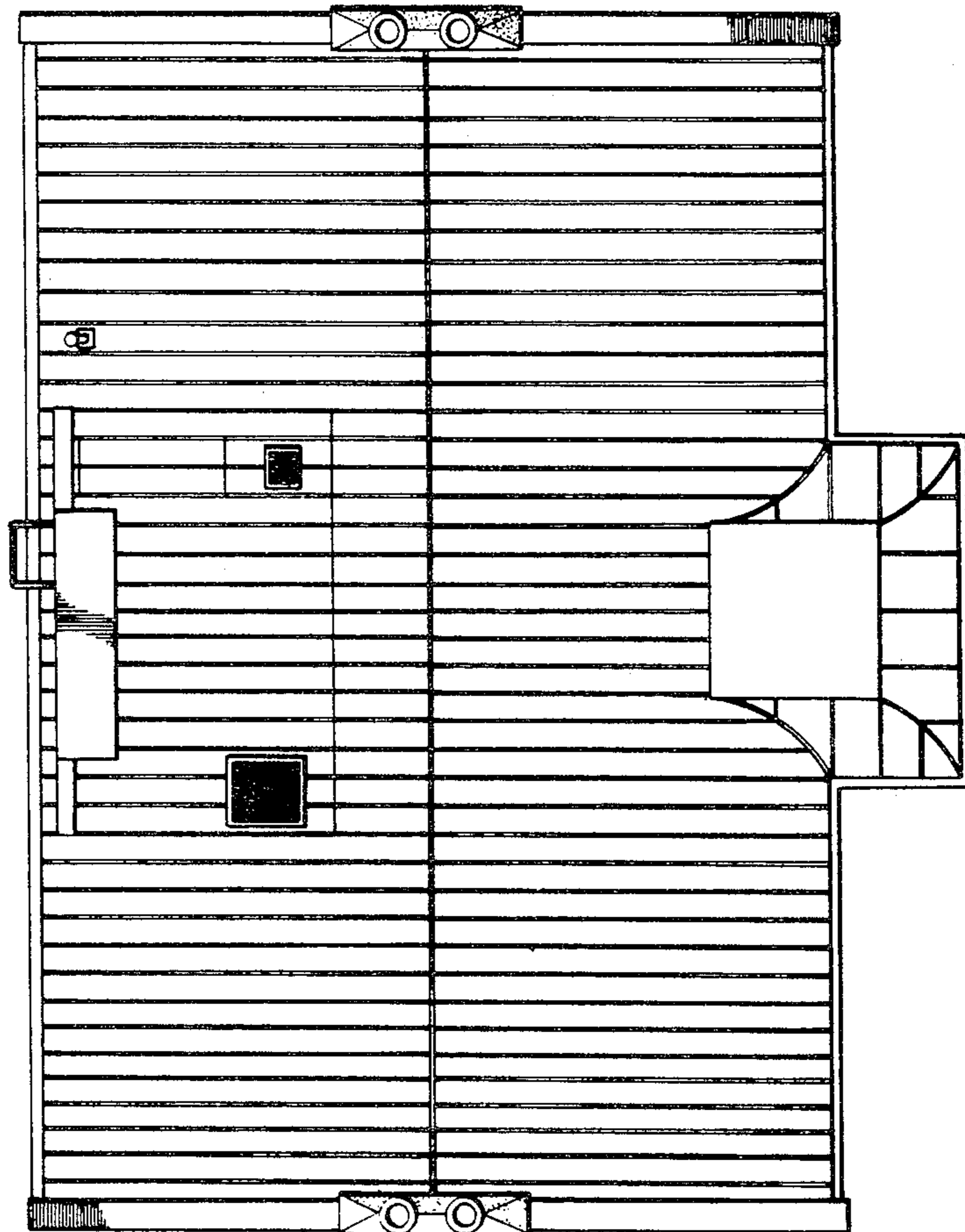

FIG 6