

[54] CARTON BLANK

[75] Inventor: Richard L. Schuster, Monroe, La.

[73] Assignee: Manville Service Corporation, Denver, Colo.

[**] Term: 14 Years

[21] Appl. No.: 557,686

[22] Filed: Dec. 2, 1983

[52] U.S. Cl. D9/433

[58] Field of Search D9/433; 229/16 R, 16 A, 229/16 D, 30, 41 B; 206/428

[56] References Cited

U.S. PATENT DOCUMENTS

2,805,813	9/1957	Rittmueller	D9/433
3,946,936	3/1976	Brown	229/16 A
3,955,745	5/1976	Forrer	206/428
4,318,474	3/1982	Hasegawa	206/428

FOREIGN PATENT DOCUMENTS

1135965 9/1955 France 229/16 D

Primary Examiner—Charles A. Rademaker
Attorney, Agent, or Firm—John D. Lister; Cornelius P. Quinn

[57] CLAIM

The ornamental design for a carton blank, substantially as shown and described.

DESCRIPTION

FIG. 1 is a top plan view of the carton blank showing my new design, the bottom plan view being a mirror image thereof; and
FIG. 2 is an end elevational view of the carton blank of FIG. 1.

The carton blank is constructed of material of conventional thickness, the lines of alternating short and long dashes represent score lines, and the dashed lines represent spaced relief cuts.

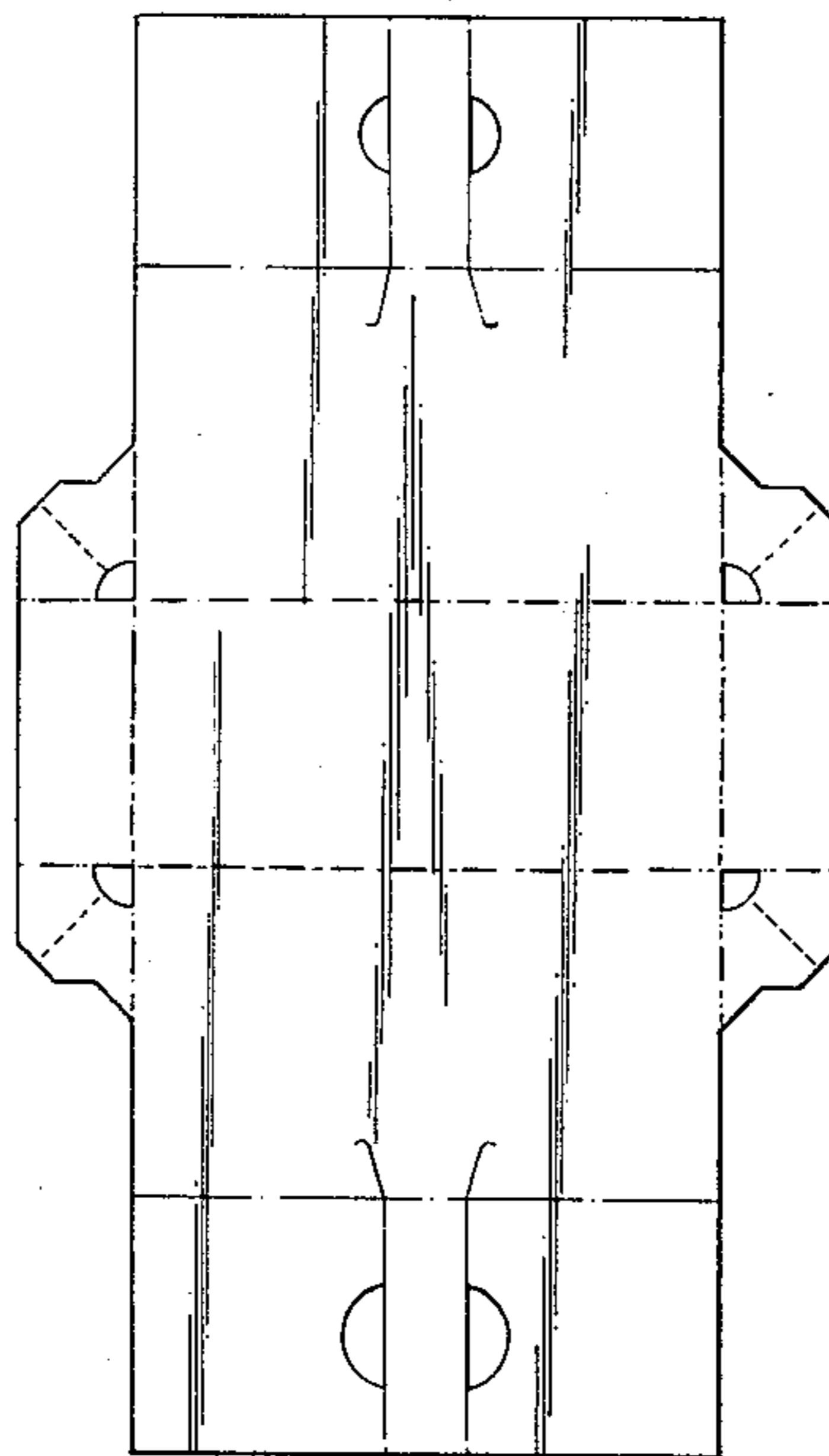

Fig. 1.

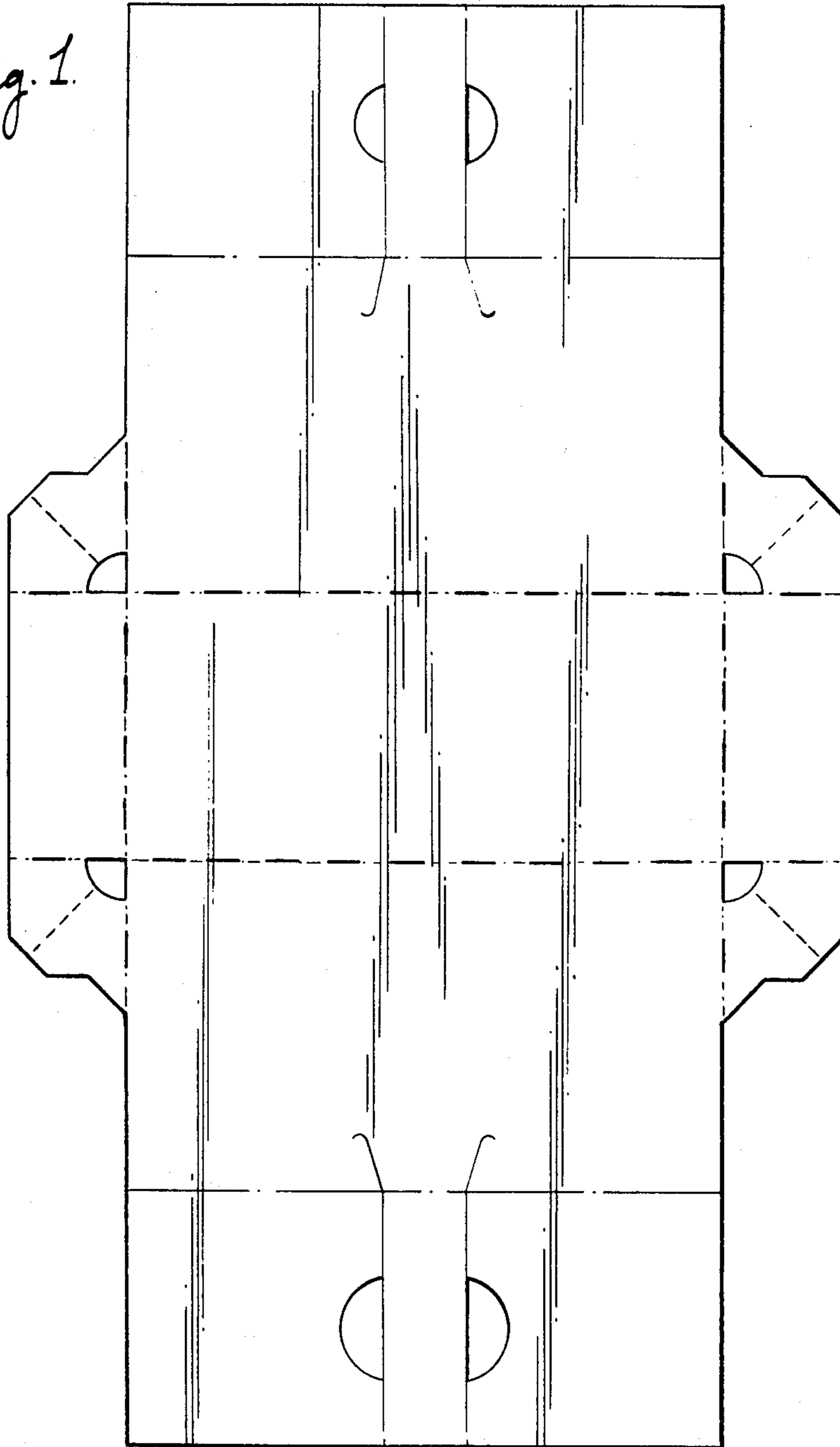

Fig. 2.

