

[54] BABY CAR SEAT BAG

[76] Inventor: Cheryl A. Wise, 4644 Rathburn Dr., Englewood, Ohio 45322

[**] Term: 14 Years

[21] Appl. No.: 363,803

[22] Filed: Mar. 31, 1982

[52] U.S. Cl. D6/611; D3/31; D3/41

[58] Field of Search D2/27; D3/30.1, 31, D3/32, 41; D6/267, 48, 611

[56] References Cited

U.S. PATENT DOCUMENTS

D. 132,469	5/1942	Murphy	D3/31
D. 257,086	9/1980	Fuller et al.	D3/31
D. 269,658	7/1983	Bor	D3/31
D. 270,498	9/1983	Schutz	D6/48

OTHER PUBLICATIONS

Ladies' Home Journal 6/46, p. 197.

Primary Examiner—George P. Word
Attorney, Agent, or Firm—Edward L. Brown, Jr.

[57] CLAIM

The ornamental design for a baby car seat bag, as shown and described.

DESCRIPTION

FIG. 1 is a perspective view of a baby car seat bag showing my new design;
FIG. 2 is a front elevational view;
FIG. 3 is a side elevational view;
FIG. 4 is a bottom plan view thereof;
FIG. 5 is a side elevational view of the bag as in use on a baby car seat, the dotted lines being for illustrative purposes only; and
FIG. 6 is a rear elevational view thereof.

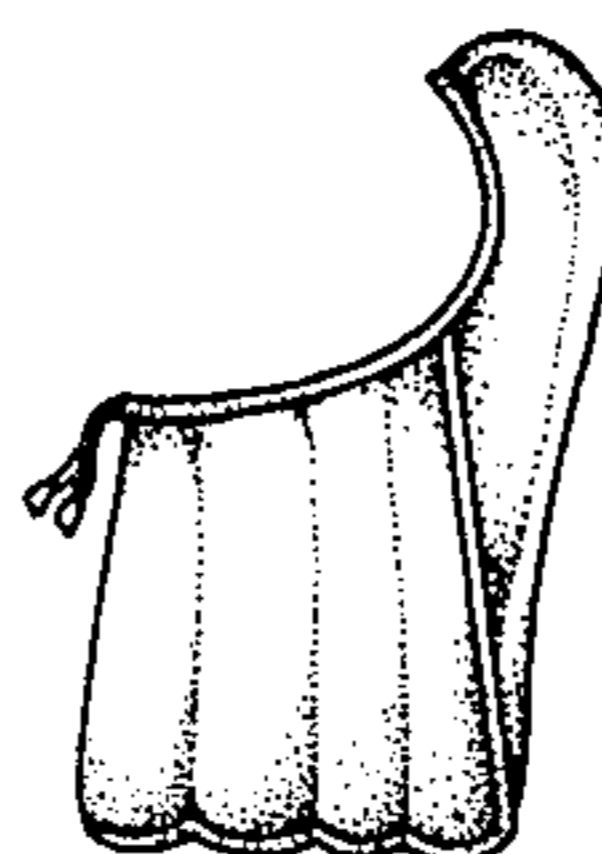
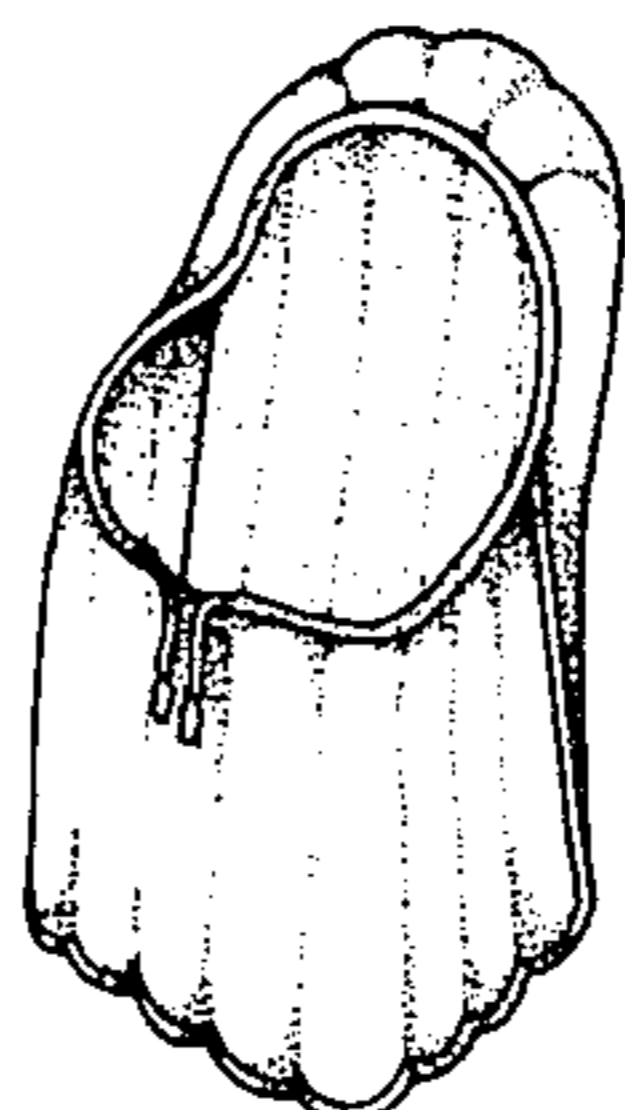

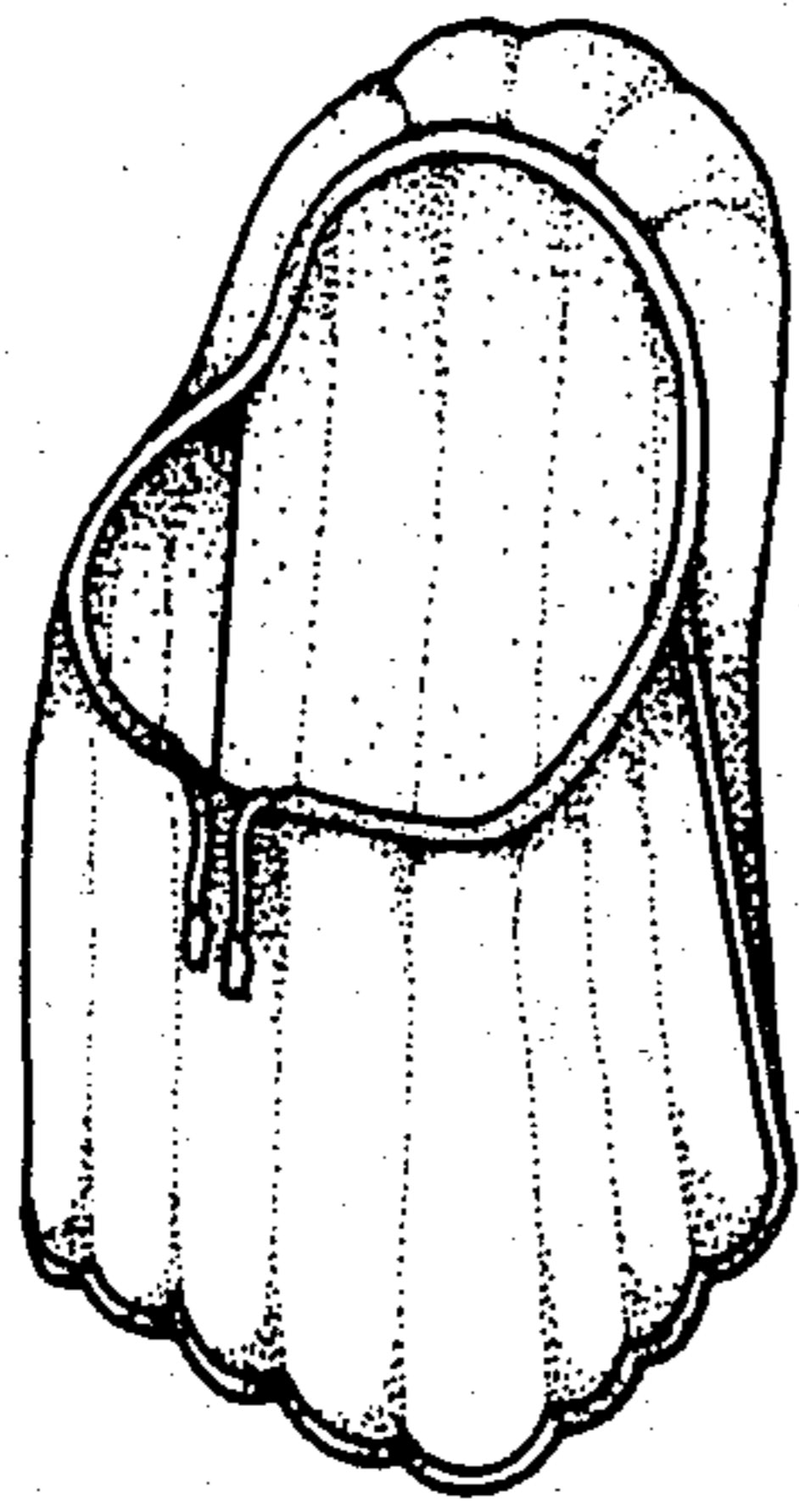

FIG 1

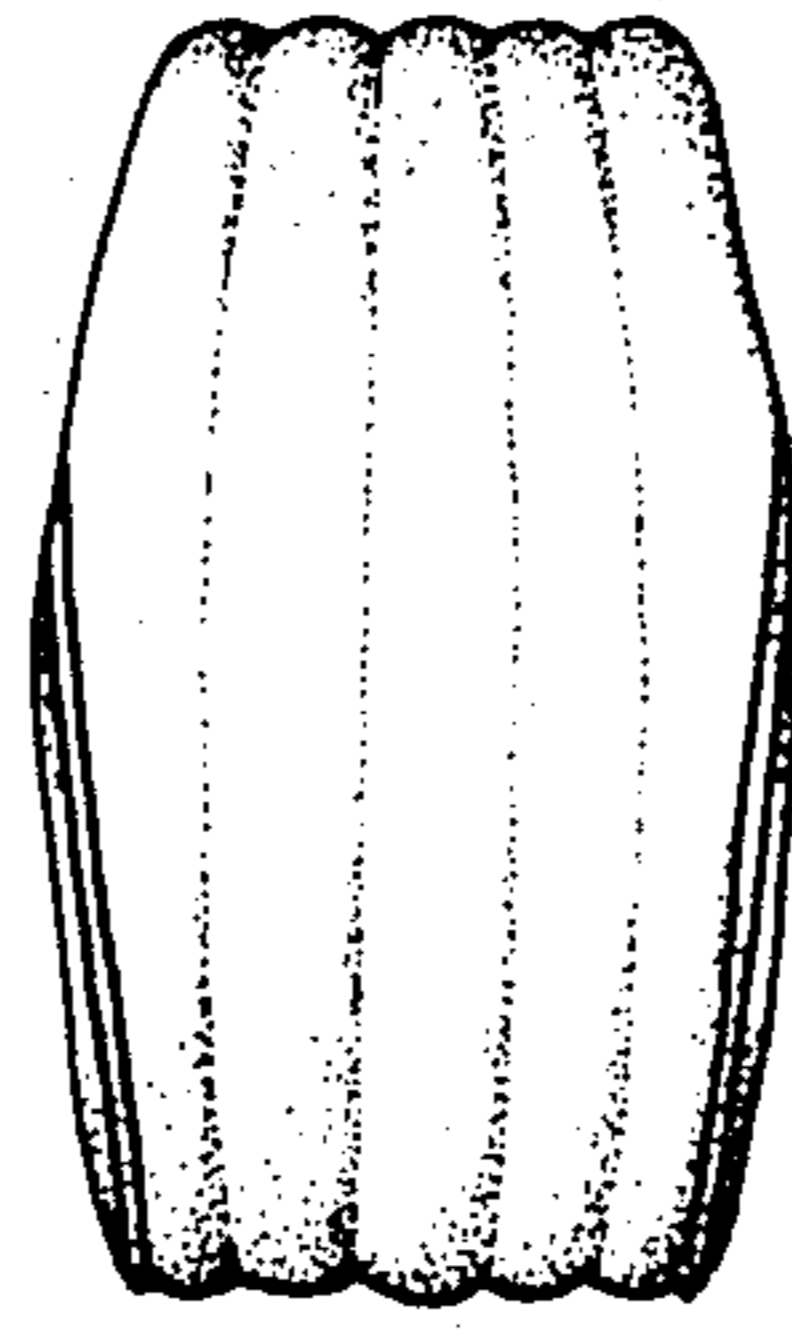

FIG 6

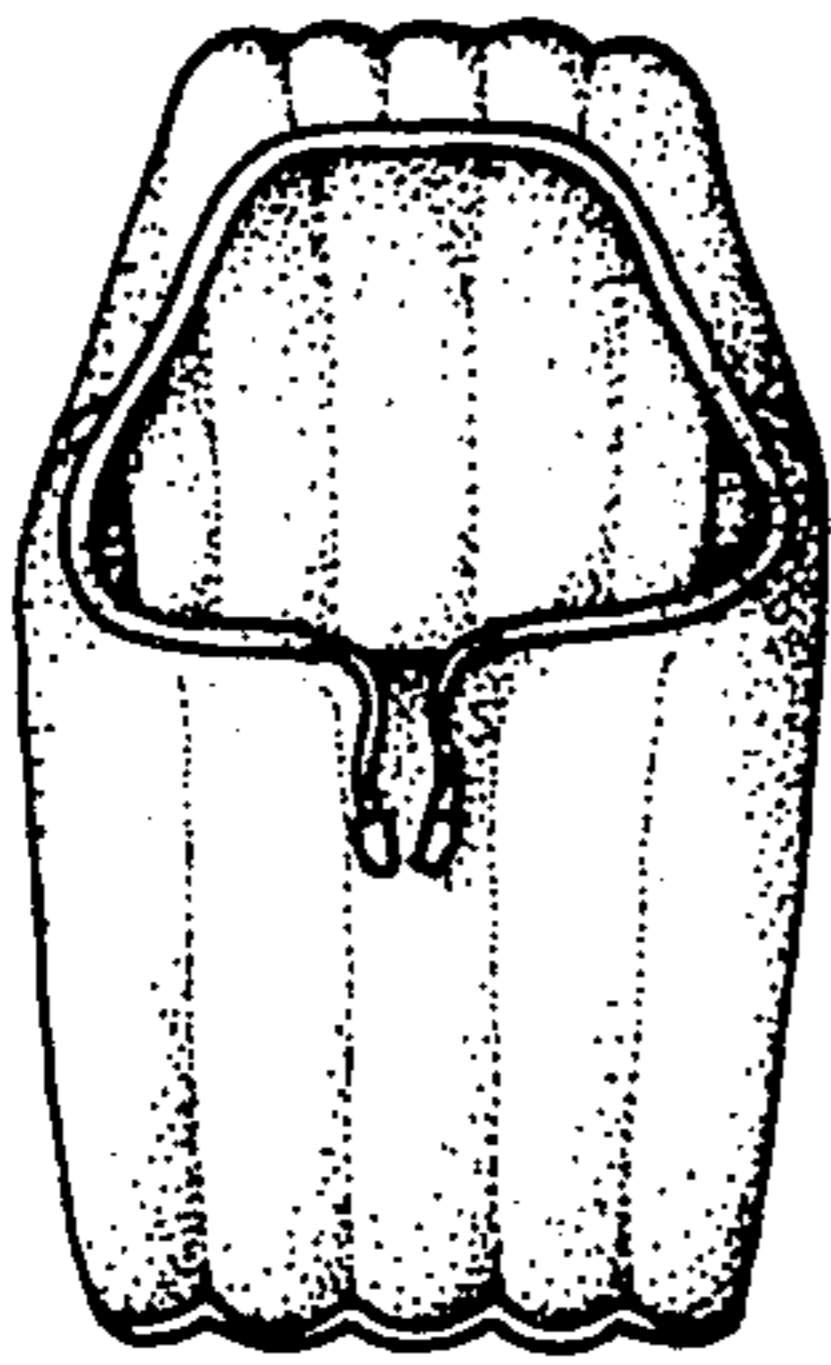

FIG 2

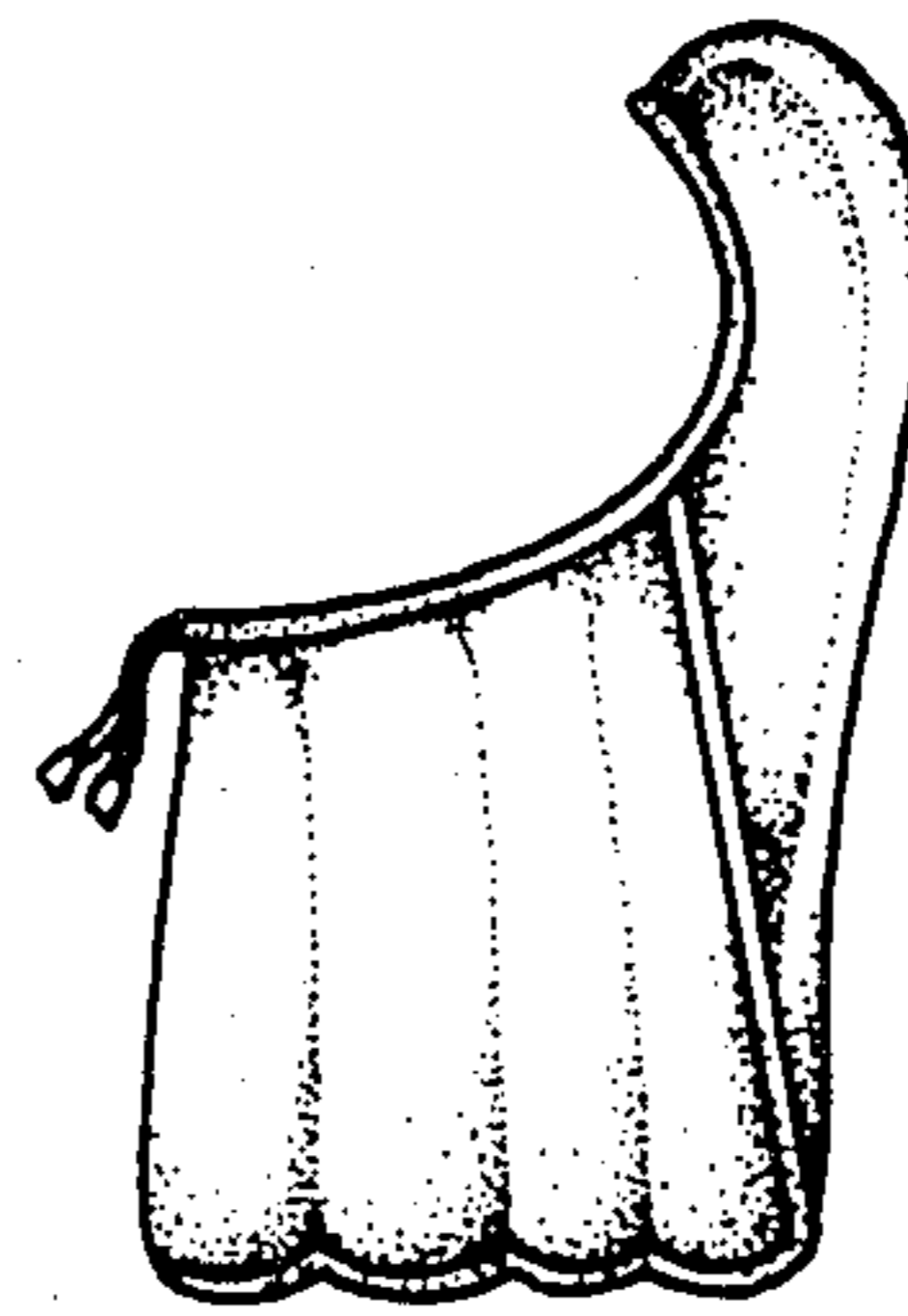

FIG 3

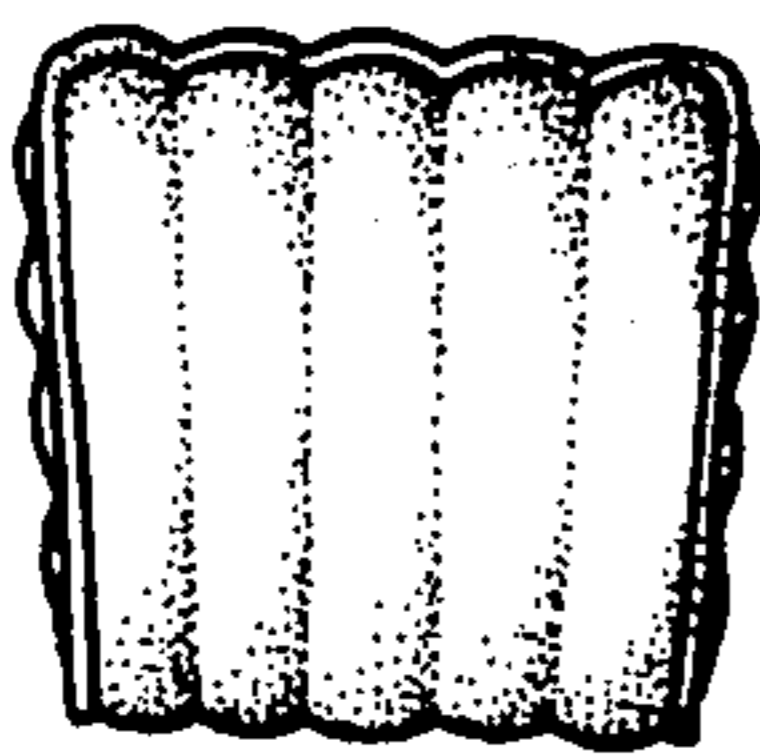

FIG 4

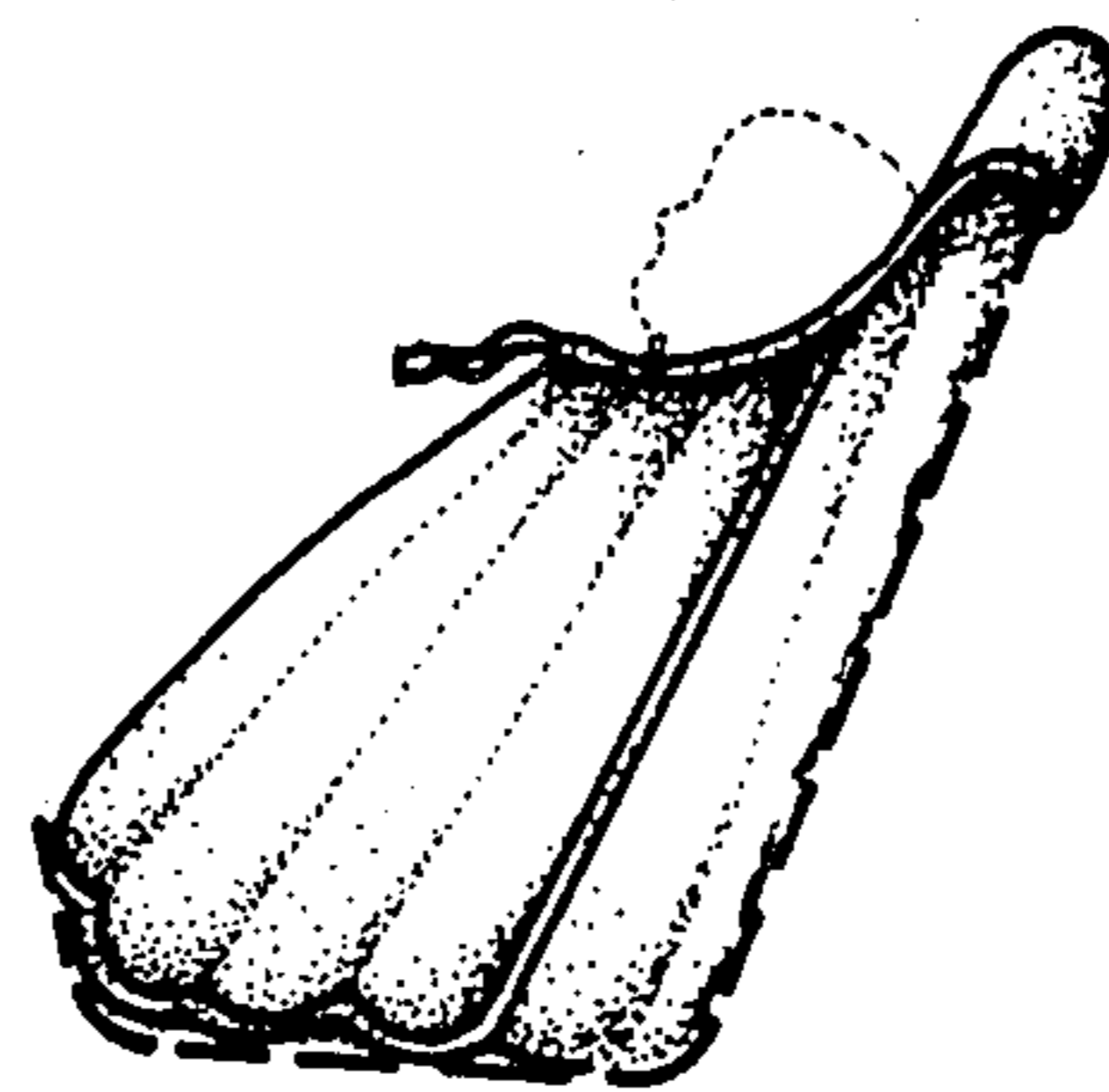

FIG 5