

United States Patent [19]

Yoshitake

[11] Patent Number: **Des. 284,040**

[45] Date of Patent: **** Jun. 3, 1986**

[54] **SPORTS SHOE**

[75] Inventor: **Rinichi Yoshitake, Tosu, Japan**

[73] Assignee: **Nippon Rubber Co., Ltd., Tokyo, Japan**

[**] Term: **14 Years**

[21] Appl. No.: **595,799**

[22] Filed: **Apr. 2, 1984**

[30] **Foreign Application Priority Data**

Oct. 3, 1983 [JP] Japan 58-43101

[52] **U.S. Cl.** **D2/310; D2/320**

[58] **Field of Search** **D2/309, 310, 311, 312, D2/313, 320; 36/83-84, 129, 131, 113-115, 50, 32 R**

[56] **References Cited**

U.S. PATENT DOCUMENTS

- D. 248,897 8/1978 Toothaker D2/320
- D. 250,617 12/1978 Noches D2/309
- D. 255,176 6/1980 Fuzita D2/320
- D. 263,645 4/1982 Mastrantuone D2/320
- D. 273,631 5/1984 Ueda D2/310

- D. 379,620 7/1985 Ueda D2/310
- 2,994,972 8/1961 Blair D2/309 X

FOREIGN PATENT DOCUMENTS

- 1124060 5/1982 Canada 36/115

OTHER PUBLICATIONS

Boot & Shoe Recorder-7/71-p. 30-Shoe at bottom.

*Primary Examiner—Nelson C. Holtje
Attorney, Agent, or Firm—Armstrong, Nikaido, Marmelstein & Kubovcik*

[57] **CLAIM**

The ornamental design for a sports shoe, as shown and described.

DESCRIPTION

- FIG. 1 is a top plan view of a sports shoe showing my new design;
- FIG. 2 is a right side elevational view thereof;
- FIG. 3 is a left side elevational view thereof;
- FIG. 4 is a bottom plan view thereof;
- FIG. 5 is a front elevational view thereof;
- FIG. 6 is a rear elevational view thereof;
- FIG. 7 is a top and right front perspective view thereof.



FIG. 1

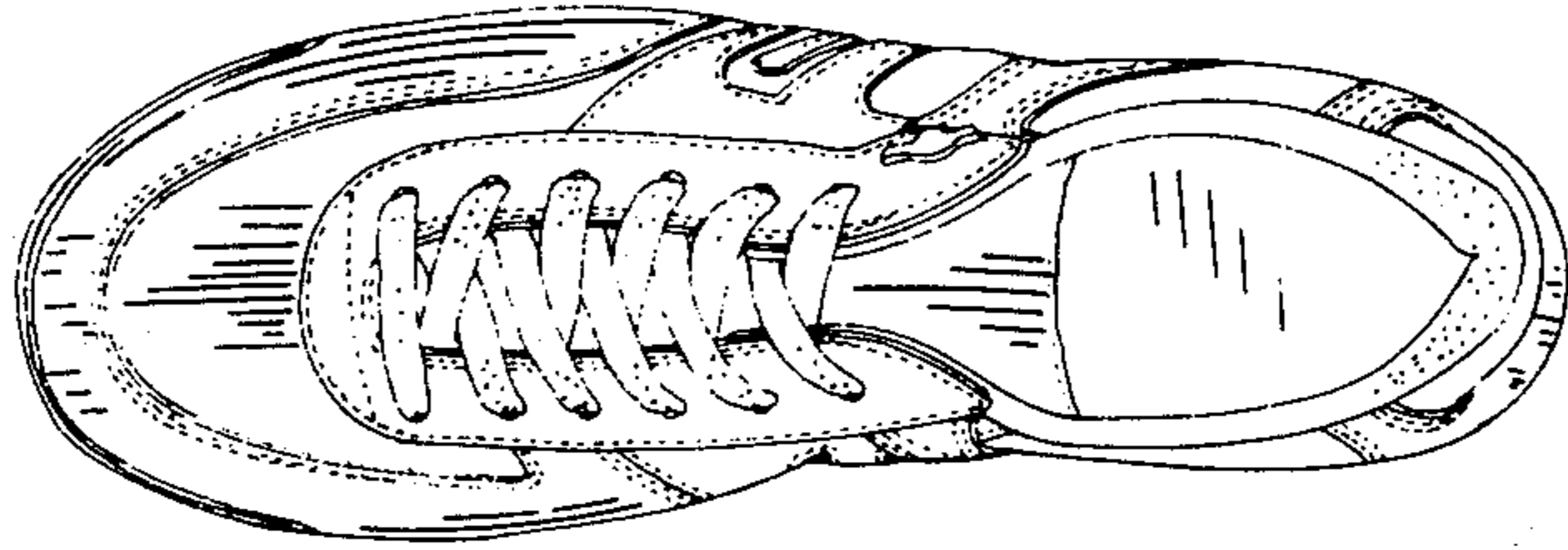

FIG. 2

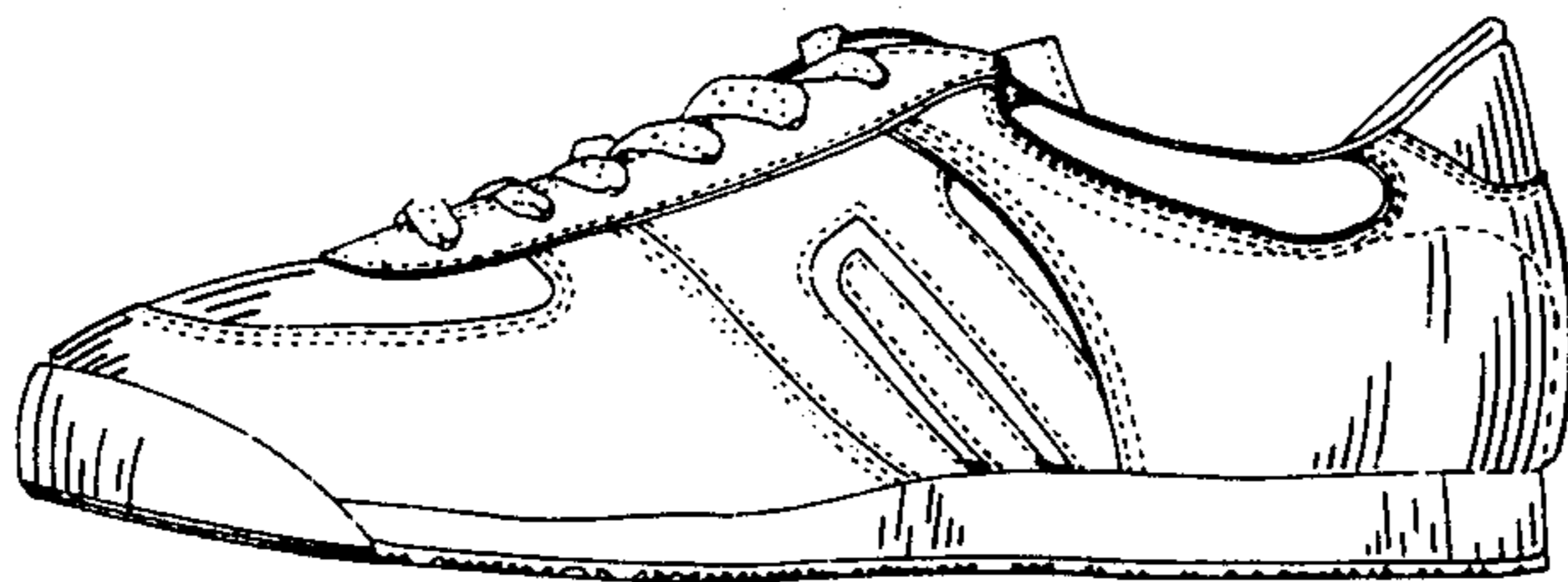

FIG. 3

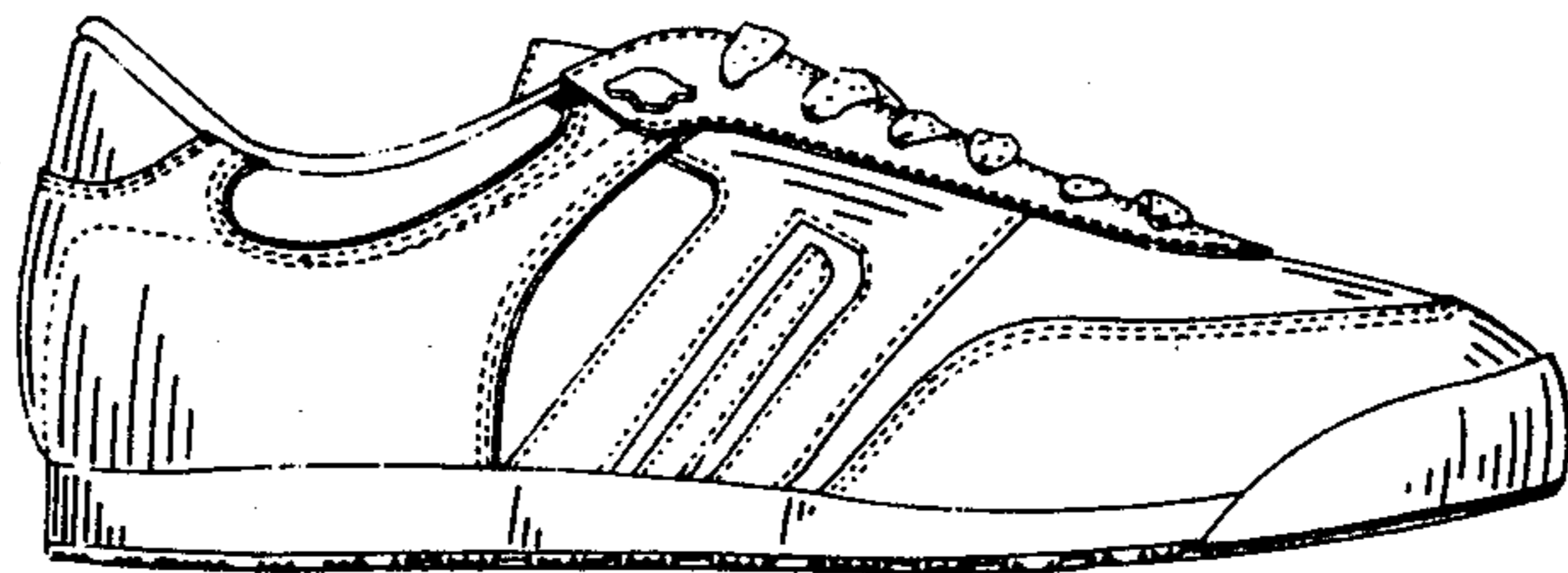

FIG. 4

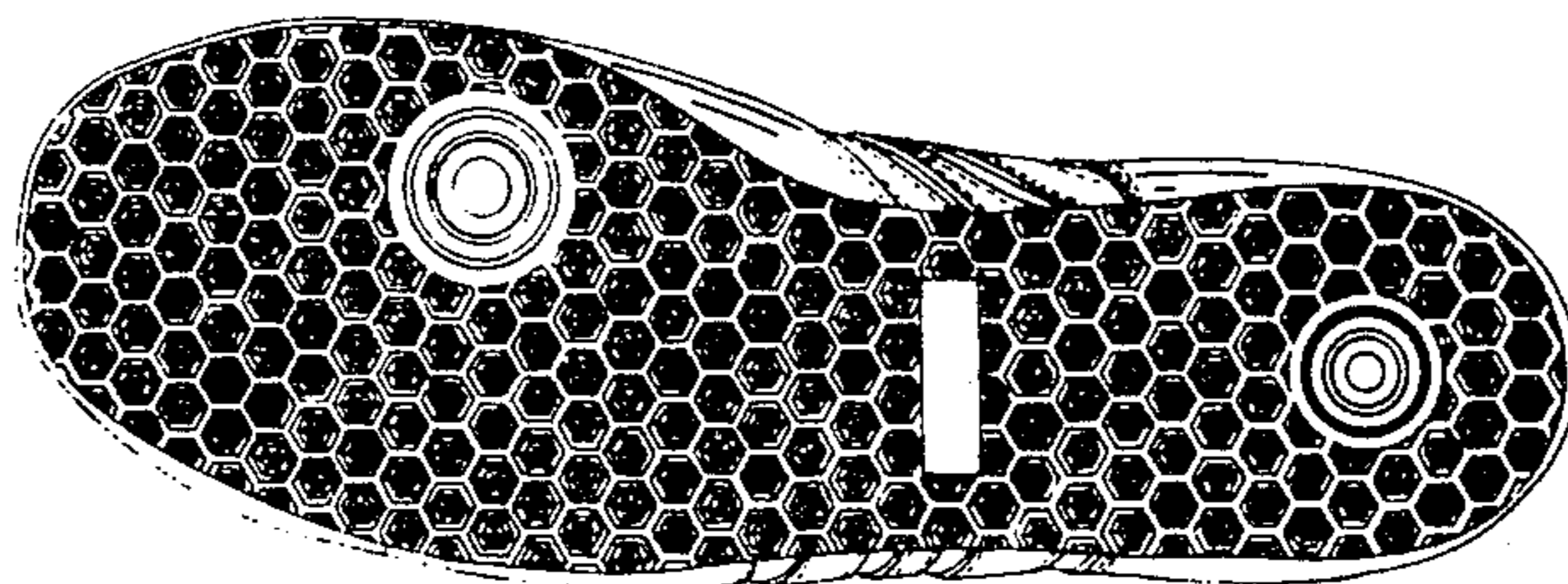

FIG. 5

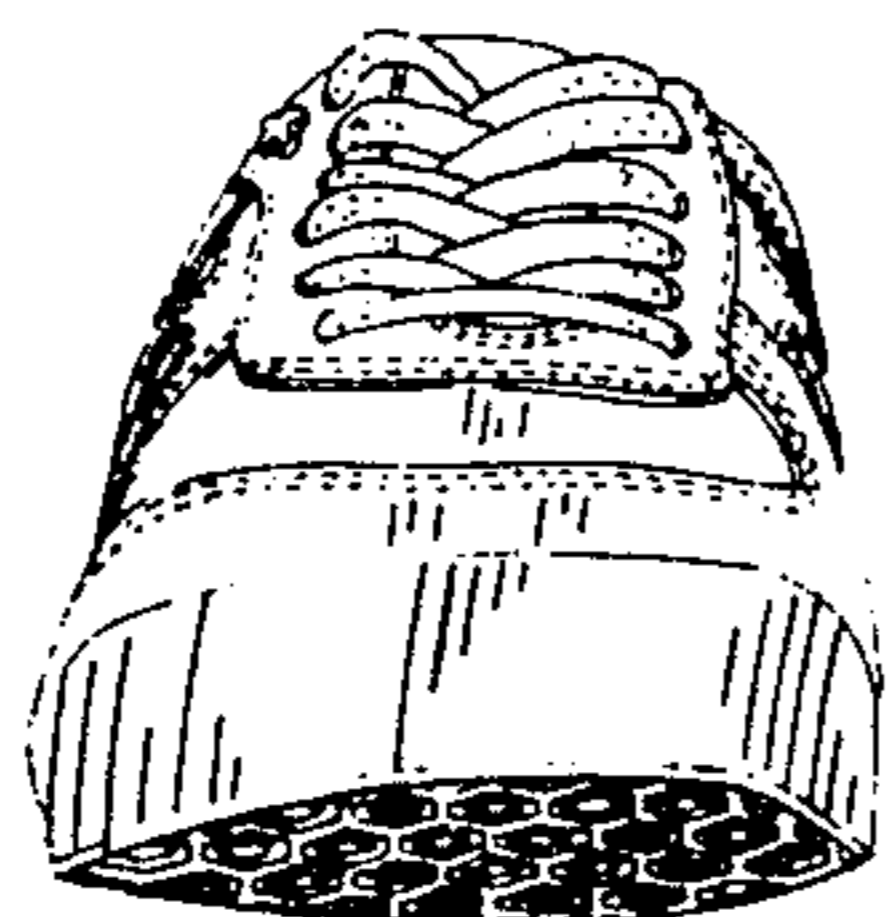

FIG. 6

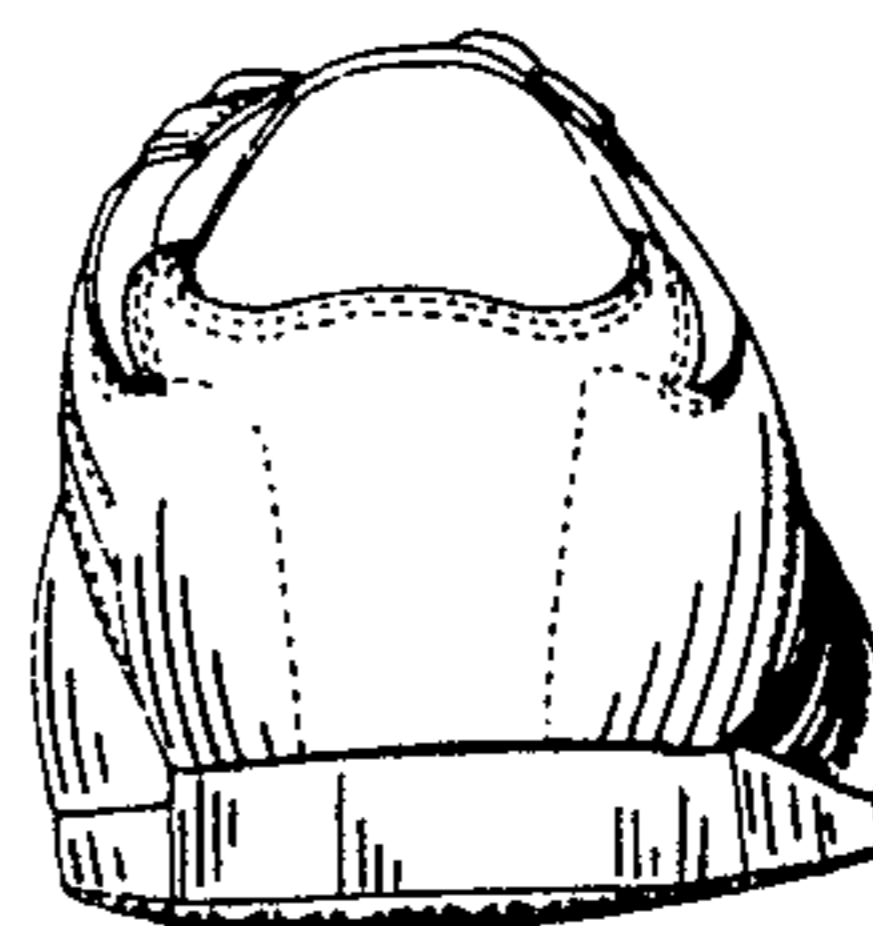

FIG. 7

