

United States Patent [19]

Yoshitake

[11] Patent Number: **Des. 284,039**

[45] Date of Patent: **** Jun. 3, 1986**

[54] **SPORTS SHOE**

[75] Inventor: **Rinichi Yoshitake, Tosu, Japan**

[73] Assignee: **Nippon Rubber Co., Ltd., Tokyo, Japan**

[**] Term: **14 Years**

[21] Appl. No.: **581,650**

[22] Filed: **Feb. 21, 1984**

[30] **Foreign Application Priority Data**

Aug. 24, 1983 [JP] Japan 58-37280

[52] U.S. Cl. **D2/310; D2/320**

[58] Field of Search D2/309, 310, 311, 312, D2/313, 320; 36/32 R, 83-84, 113-115, 129, 131, 50

[56] **References Cited**

U.S. PATENT DOCUMENTS

D. 229,644	12/1973	Persson	D2/320
D. 234,930	4/1975	Arambasic	D2/320
D. 255,174	6/1980	Hamada	D2/320
2,628,751	1/1982	Anderie	.	
D. 273,631	5/1984	Ueda	D2/310
D. 275,146	8/1984	Kilgore	D2/320
D. 279,620	7/1985	Ueda	D2/310
2,994,972	8/1961	Blair	D2/309 X
4,366,634	1/1983	Giese	36/114

4,441,265 4/1984 Burns 36/89 X

FOREIGN PATENT DOCUMENTS

1124060	5/1982	Canada	36/115
594774	3/1934	Fed. Rep. of Germany	36/50
2499375	8/1982	France	36/50

OTHER PUBLICATIONS

Boot & Shoe Recorder-10/28/22-p. 79-Boots at top.
Boot & Shoe Recorder-7/71-p. 30-Boot at bottom.
Keds Pro-Keds 1982 Footwear, a pamphlet published by Keds Corporation.

Primary Examiner-Nelson C. Holtje
Attorney, Agent, or Firm-Armstrong, Nikaido, Marmelstein & Kubovcik

[57] **CLAIM**

The ornamental design for a sports shoe, as shown and described.

DESCRIPTION

FIG. 1 is a right side elevational view of a sports shoe showing my new design;
FIG. 2 is a left side elevational view thereof;
FIG. 3 is a front elevational view thereof;
FIG. 4 is a rear elevational view thereof;
FIG. 5 is a top plan view thereof;
FIG. 6 is a bottom plan view thereof;
FIG. 7 is a top and right front perspective view thereof.



FIG. 1



FIG. 2



FIG. 3

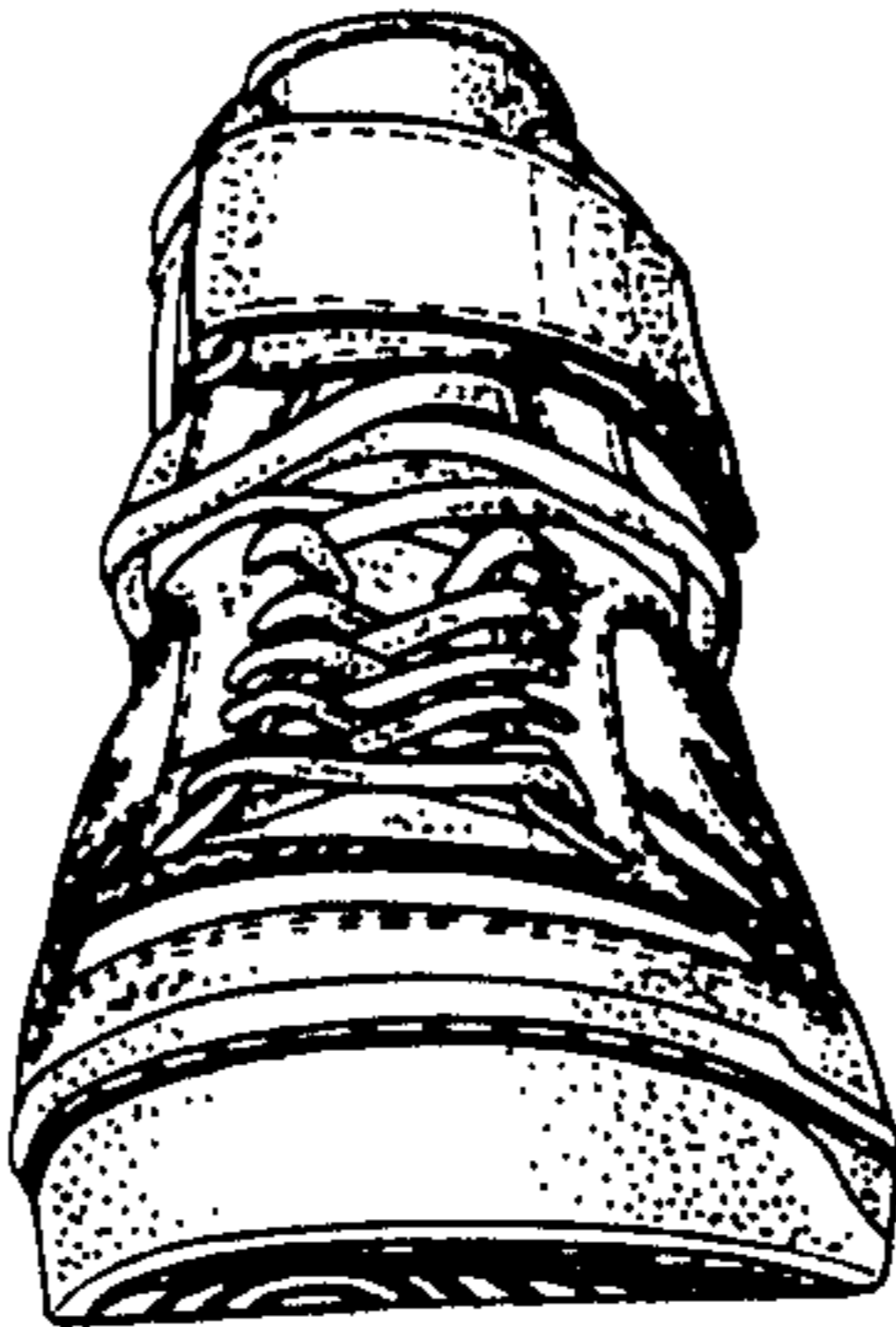

FIG. 4

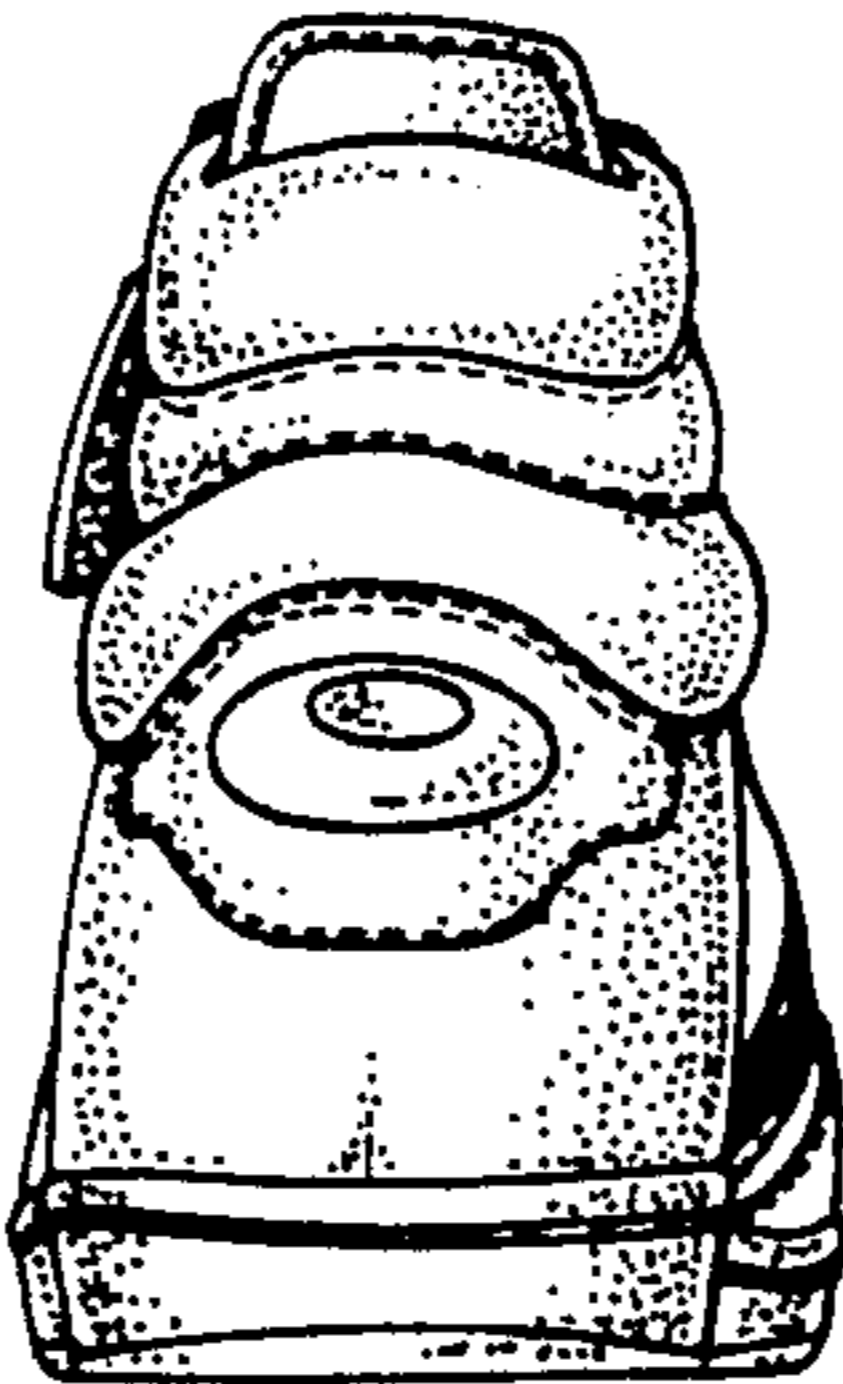

FIG. 5

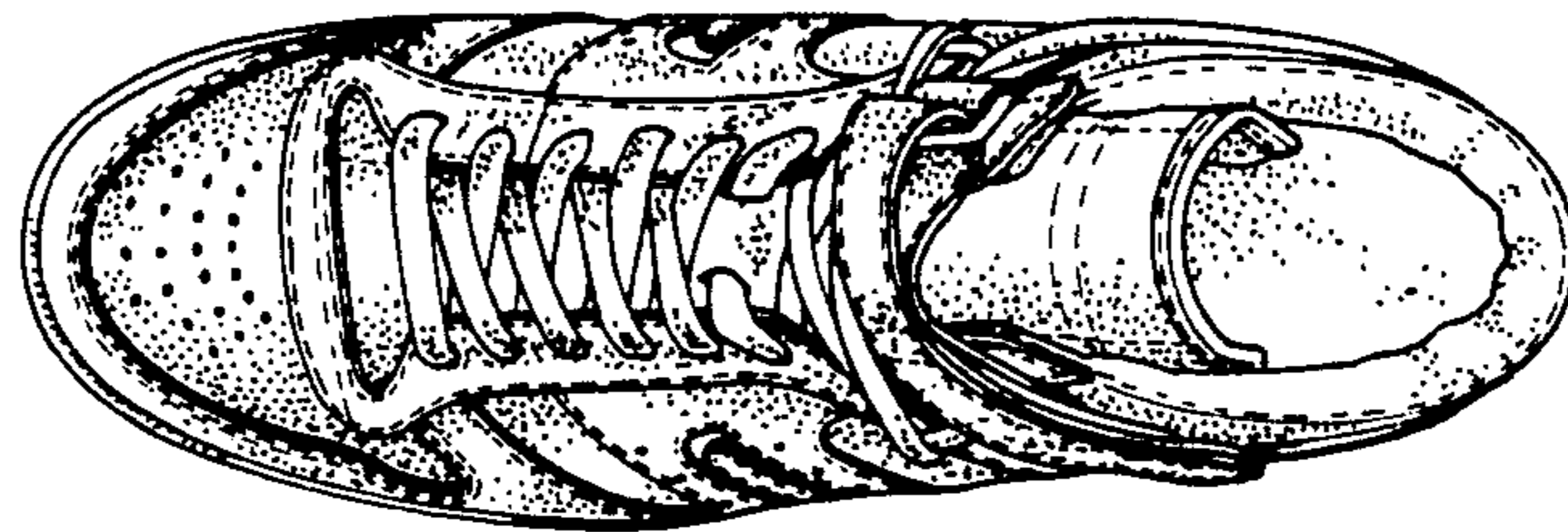

FIG. 6

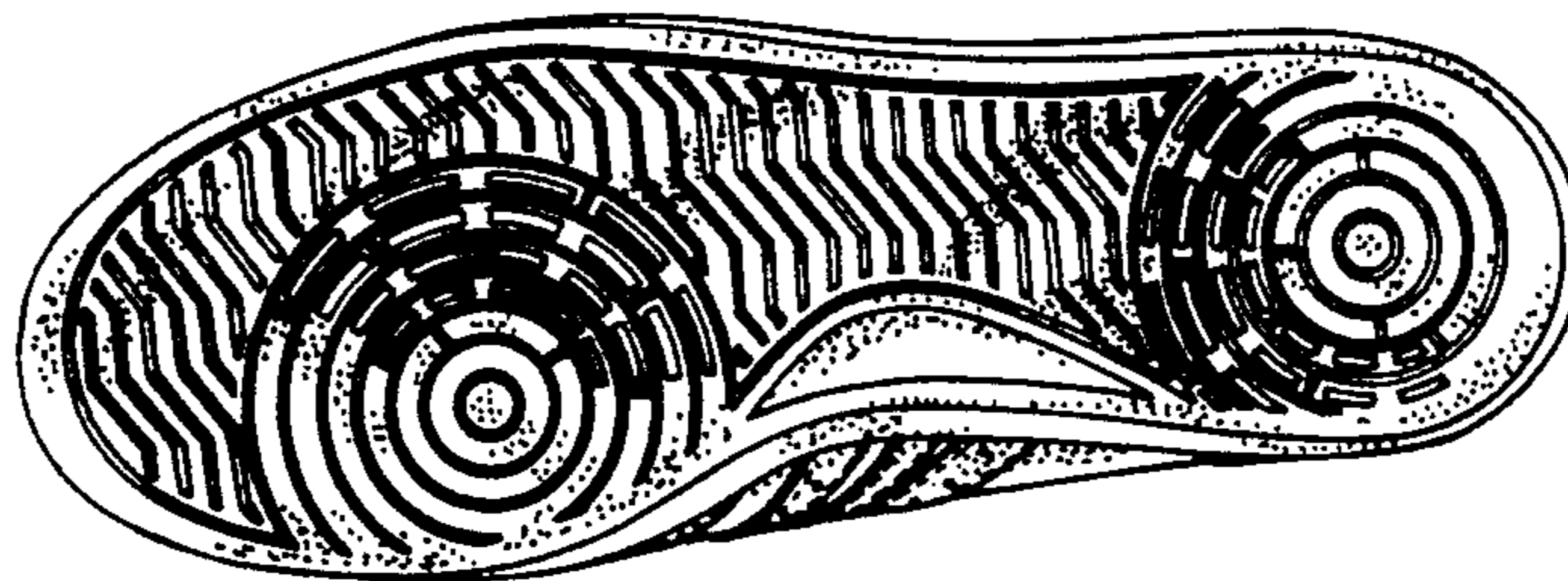

FIG. 7

