

[54] AUTOMOBILE TIRE

[75] Inventors: Izumi Kuramochi; Hiroshi Tokizaki, both of Tokyo; Isamu Irie; Daisuke Higashide, both of Hiratsuka; Atsunori Agari, Hadano, all of Japan

[73] Assignee: The Yokohama Rubber Co., Ltd., Tokyo, Japan

[**] Term: 14 Years

[21] Appl. No.: 559,285

[22] Filed: Dec. 8, 1983

[30] Foreign Application Priority Data

Jun. 9, 1983 [JP] Japan 58-24528
[52] U.S. Cl. D12/147; D12/140; D12/145
[58] Field of Search D12/145-148, D12/140; 152/209 R, 209 A, 209 B, 209 D

[56] References Cited
PUBLICATIONS

Firestone Racing Tires & Tubes Catalog, p. 4, Grooved Rear Tire, second Tire up from bottom of page.
1971 Tread Design Guide, p. 193, Firestone Compactor Tire, center right side of page.

Primary Examiner—James M. Gandy
Attorney, Agent, or Firm—Finnegan, Henderson, Farabow, Garrett & Dunner

[57] CLAIM

The ornamental design for an automobile tire, as shown and described.

DESCRIPTION

FIG. 1 is a front elevational view of the automobile tire showing our design, it being understood that the tread pattern is repeated throughout the circumference of the tire;
FIG. 2 is a rear elevational view thereof;
FIG. 3 is a right side elevational view thereof;
FIG. 4 is a left side elevational view thereof;
FIG. 5 is an enlarged fragmentary front elevational view thereof; and
FIG. 6 is a sectional view taken along the line 6—6 of FIG. 5.

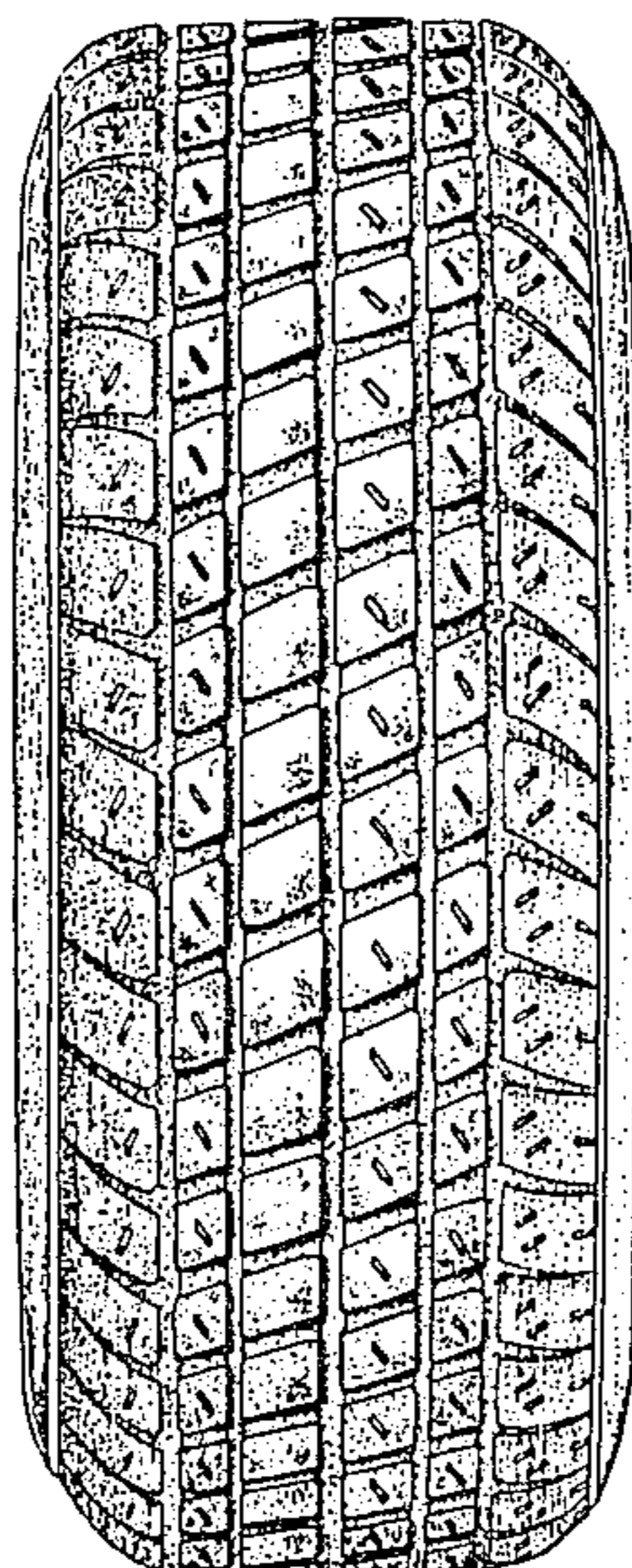

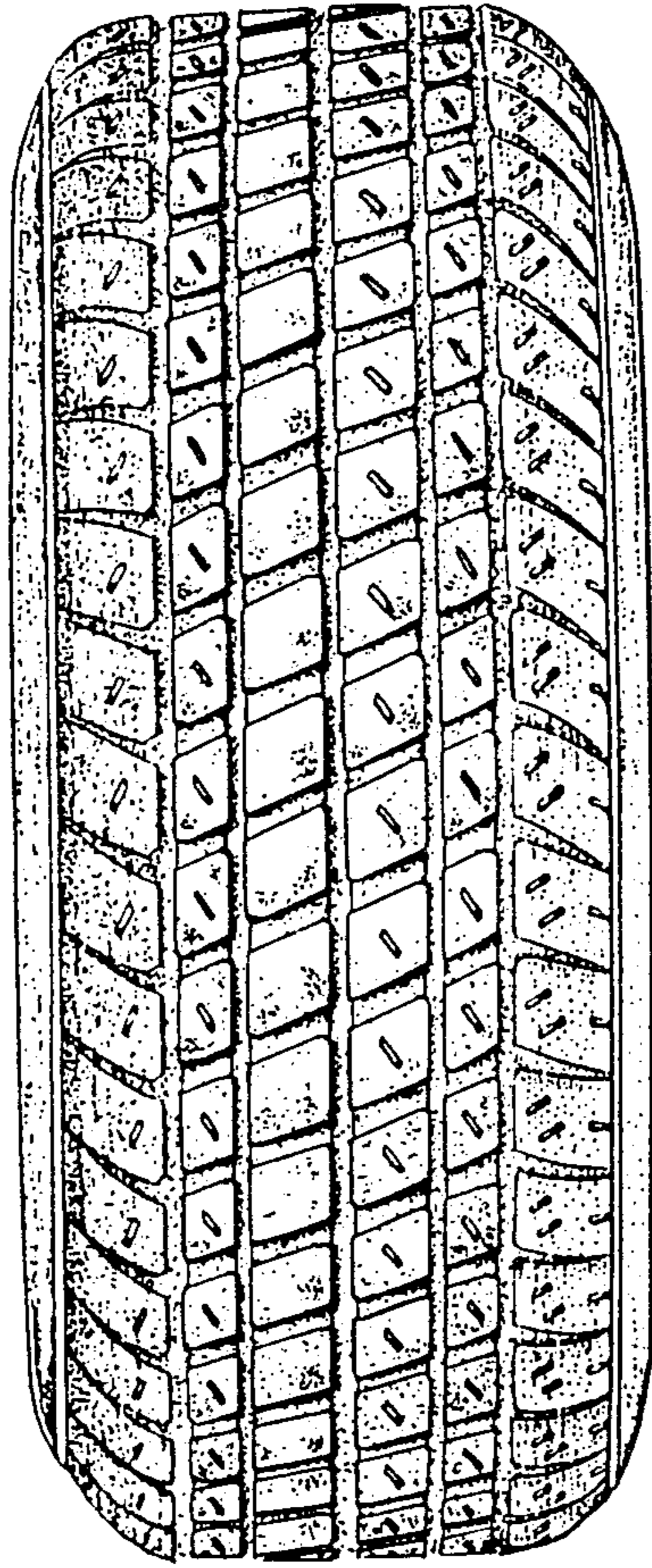

FIG. 1

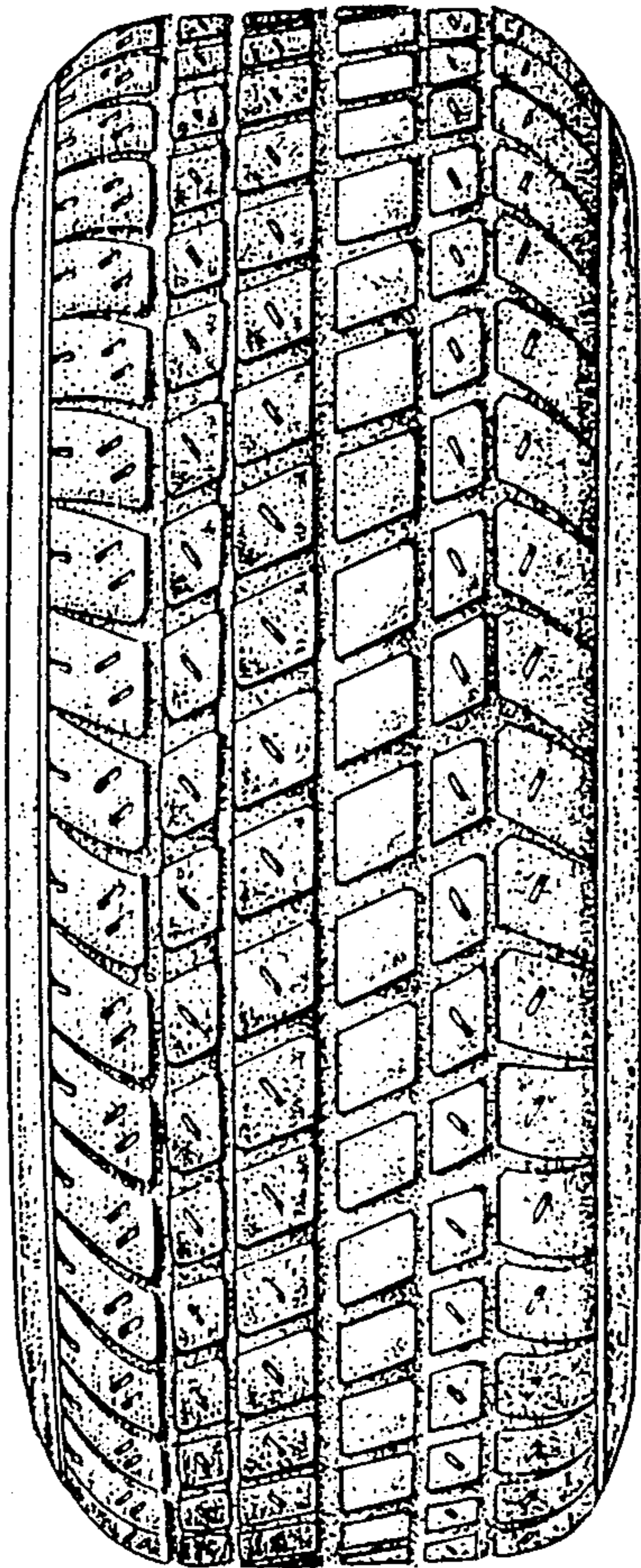

FIG. 2

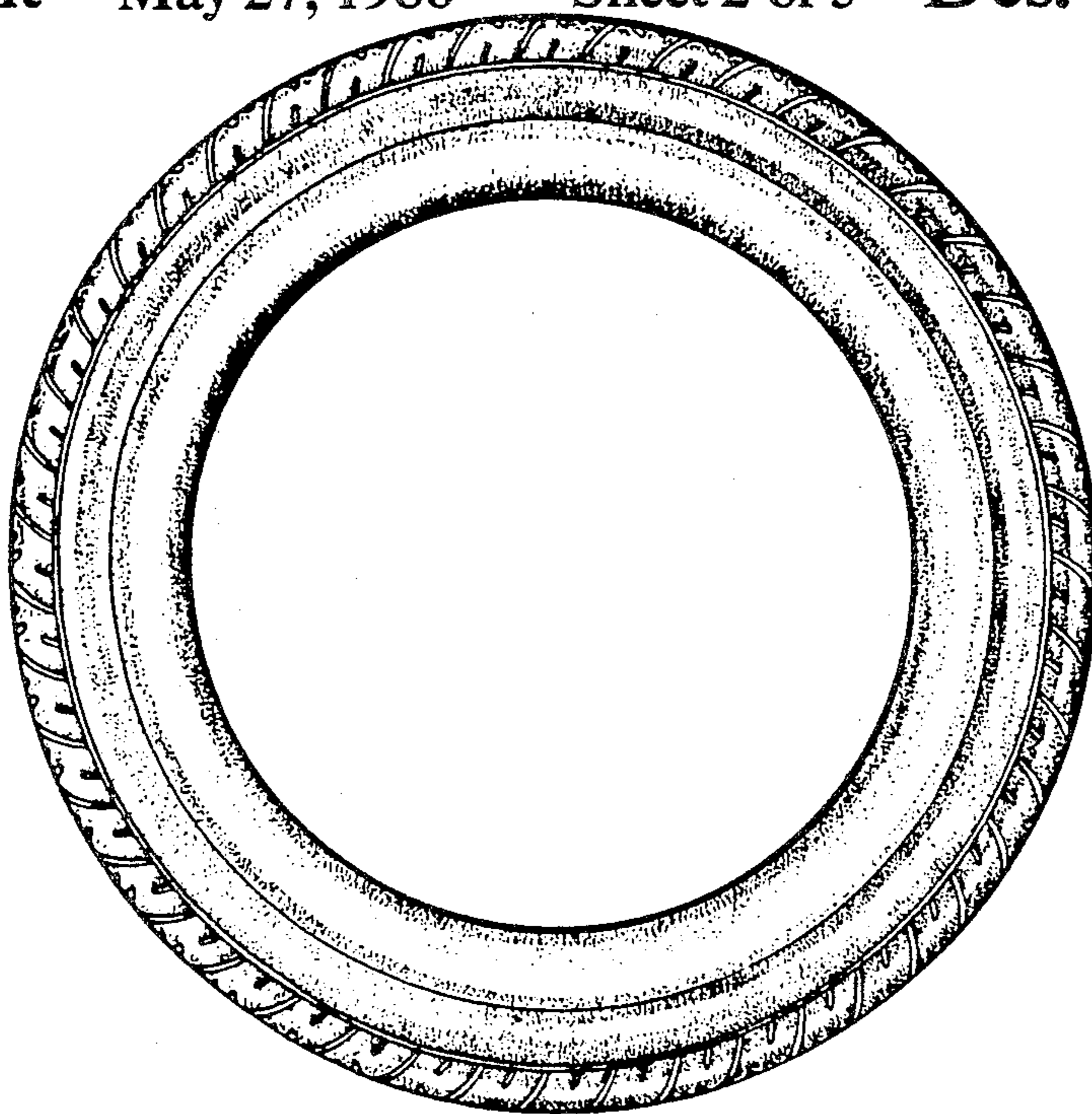

FIG. 3

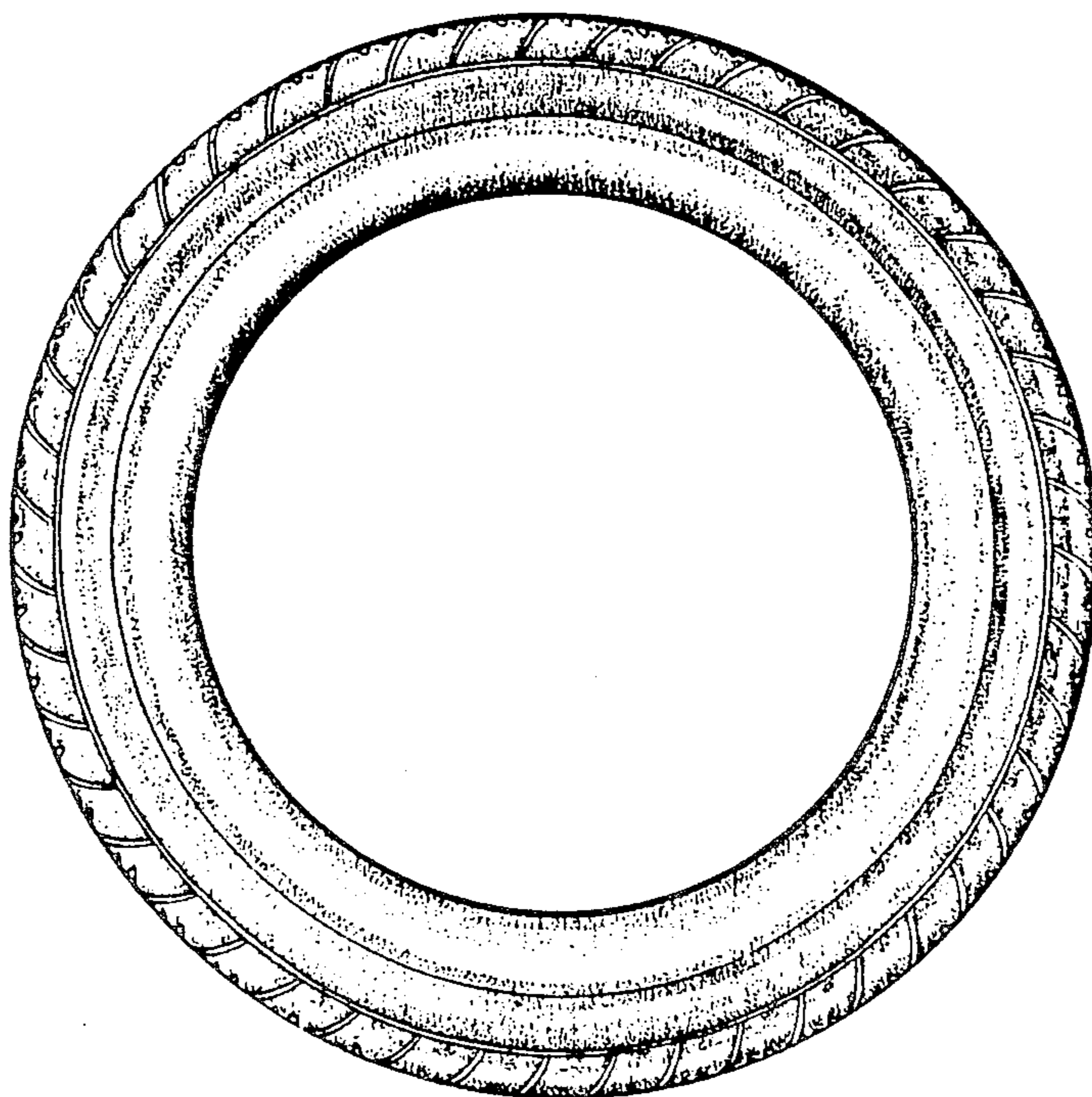

FIG. 4

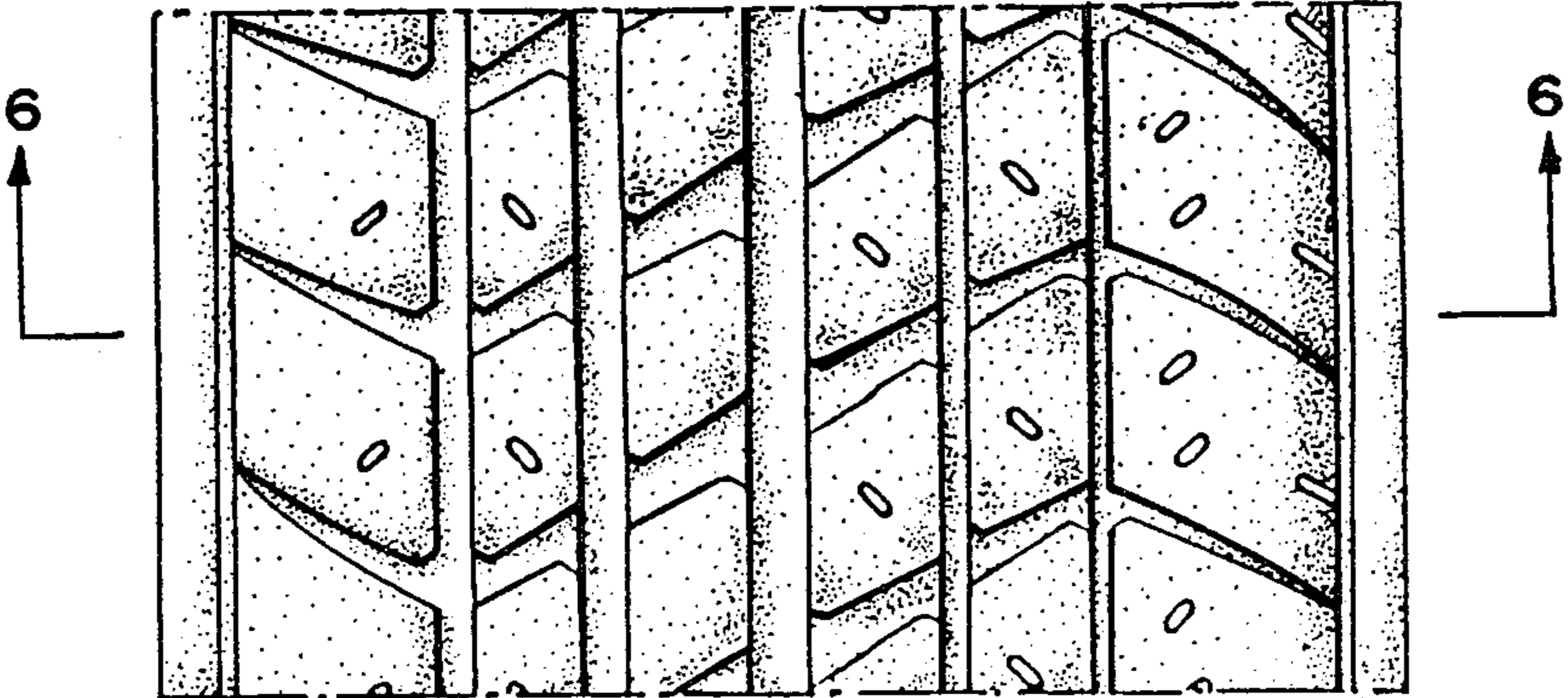

FIG. 5

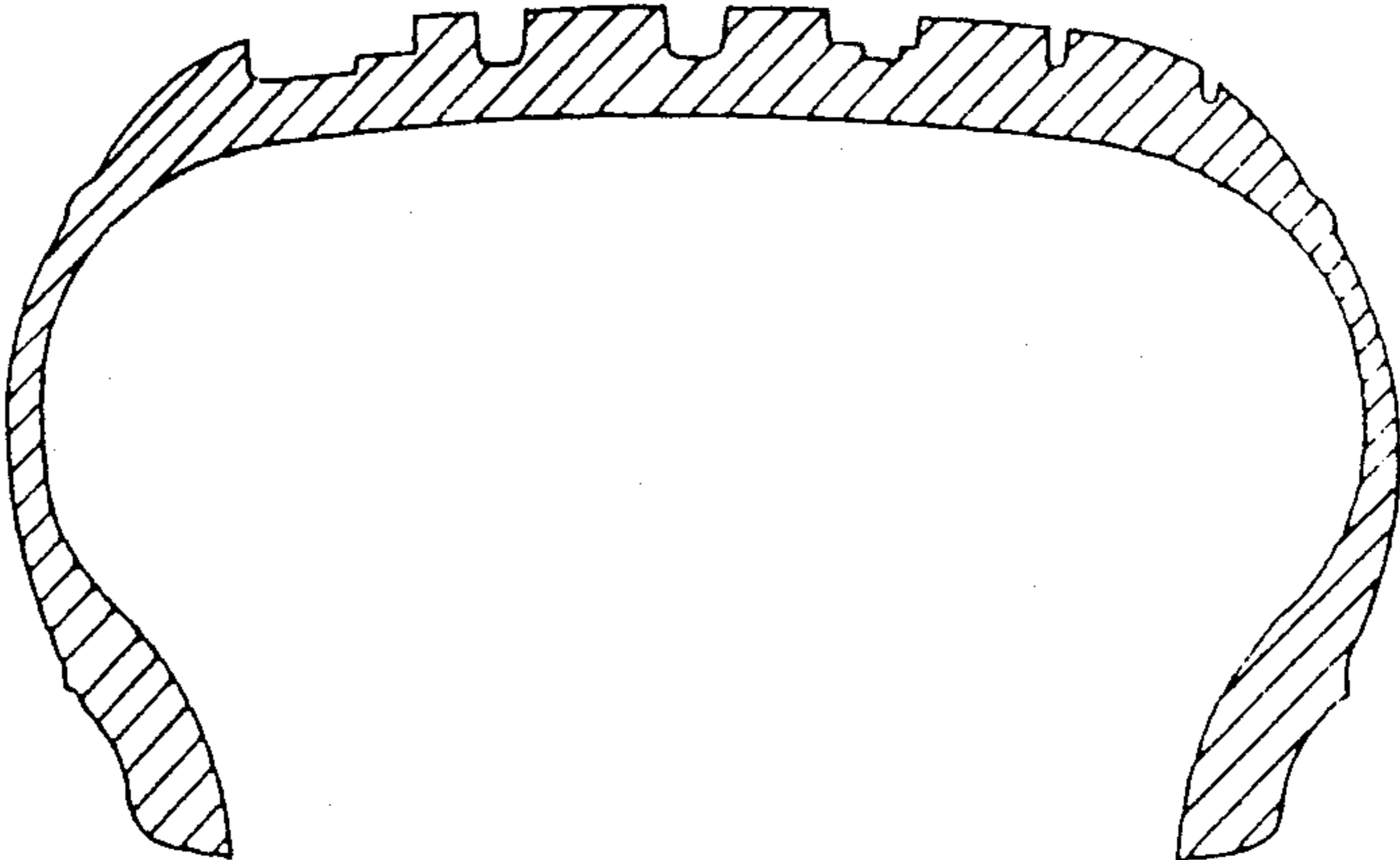

FIG. 6