

[54] MOTORCYCLE TIRE
[75] Inventor: Hideyuki Teramoto, Kobe, Japan
[73] Assignee: Sumitomo Rubber Industries, Ltd.,
Kobe, Japan
[**] Term: 14 Years
[21] Appl. No.: 603,735
[22] Filed: Apr. 25, 1984

[30] Foreign Application Priority Data
Oct. 29, 1983 [JP] Japan 58-47059
[52] U.S. Cl. D12/147
[58] Field of Search D12/141-143,
D12/146-151, 136; 152/209 R, 209 B, 209 D

[56] References Cited
U.S. PATENT DOCUMENTS
D. 272,730 2/1984 Osawa et al. D12/147
Primary Examiner—James M. Gandy
Attorney, Agent, or Firm—Cushman, Darby & Cushman

[57] CLAIM
The ornamental design for a motorcycle tire, as shown
and described.

DESCRIPTION
FIG. 1 is a perspective view of a motorcycle tire show-
ing my new design, it being understood that the tread
pattern is repeated throughout the circumference of the
tire;
FIG. 2 is an end elevational view thereof; and
FIG. 3 is a side elevational view of the side shown, the
opposite side being a mirror image thereof.

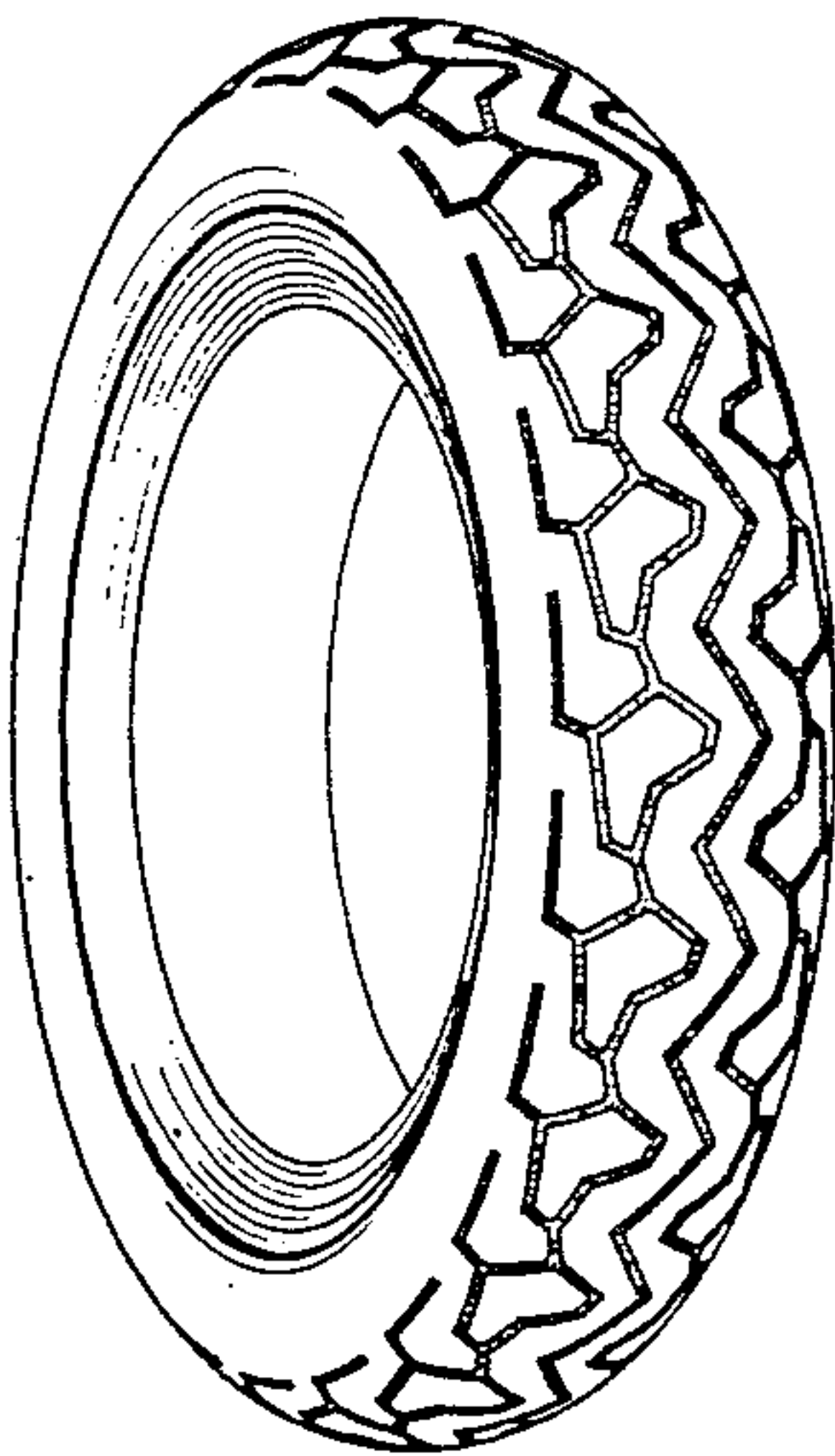

FIG. 1

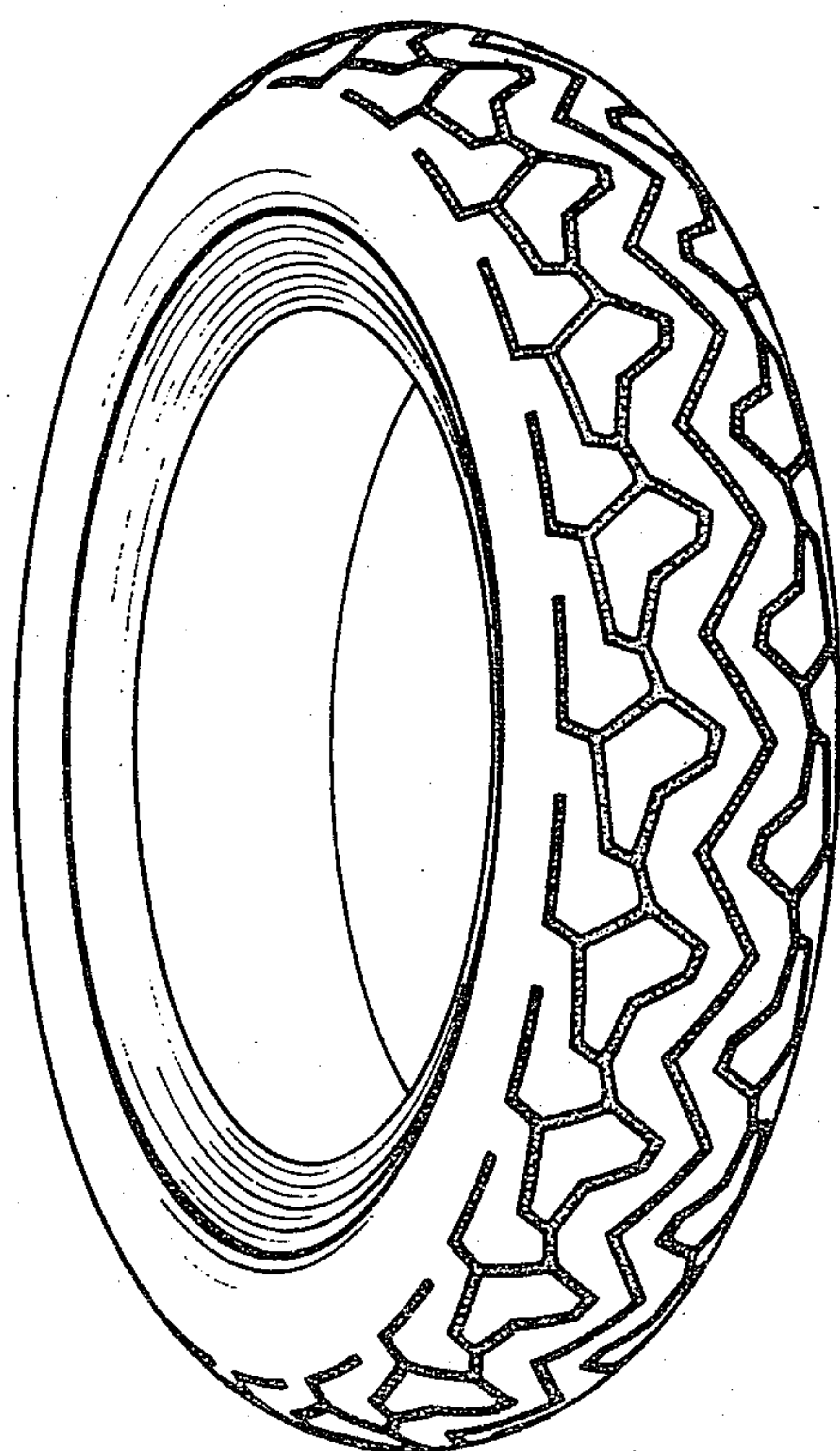

FIG. 2

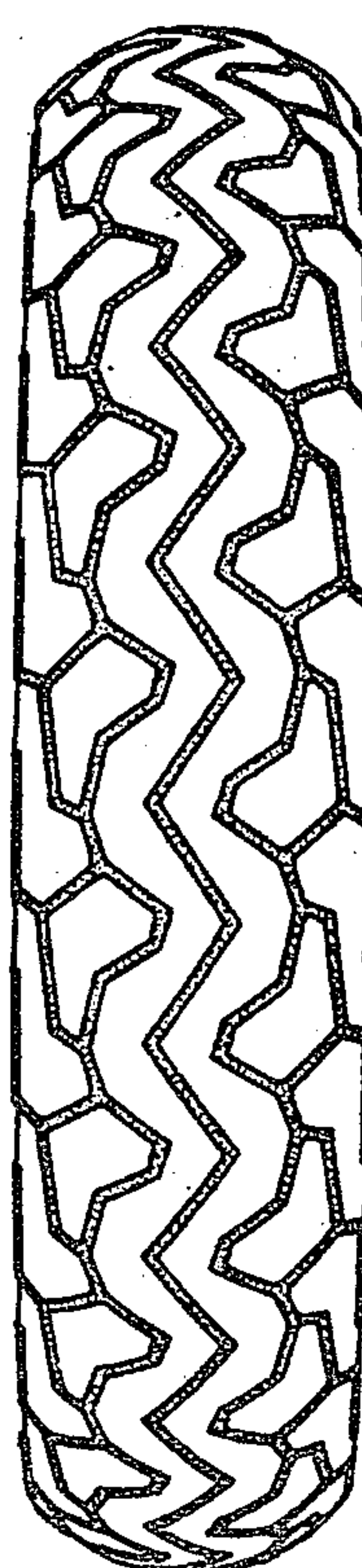

FIG. 3

