

[54] AUTOMOBILE TIRE

[75] Inventors: Izumi Kuramochi, Hiroshi Tokizaki, both of Tokyo; Isamu Irie, Hiratsuka; Tadashi Harashima, Kanagawa; Atsunori Agari, Hadano, all of Japan

[73] Assignee: The Yokohama Rubber Co., Ltd., Tokyo, Japan

[**] Term: 14 Years

[21] Appl. No.: 559,286

[22] Filed: Dec. 8, 1983

[30] Foreign Application Priority Data

Jun. 9, 1983 [JP] Japan 58-24529

[52] U.S. Cl. D12/145; D12/147

[58] Field of Search D12/141, 140, 145-151; 152/209 R, 209 B, 209 D

[56] References Cited

U.S. PATENT DOCUMENTS

D. 64,833 6/1924 Belden D12/146

OTHER PUBLICATIONS

1983 Tread Design Guide, ©1/83, p. 32, Firestone HPR Radial Tire, second row up from bottom, left side of page.

Primary Examiner—James M. Gandy
Attorney, Agent, or Firm—Finnegan, Henderson, Farabow, Garrett & Dunner

[57] CLAIM

The ornamental design for an automobile tire, as shown and described.

DESCRIPTION

FIG. 1 is a front elevational view of the automobile tire showing our design, it being understood that the tread pattern is repeated throughout the circumference of the tire and that the opposite side is substantially the same as that shown;

FIG. 2 is an enlarged fragmentary front elevational view thereof;

FIG. 3 is a sectional view taken along the line 3—3 of FIG. 2; and

FIG. 4 is a left side elevational view thereof.

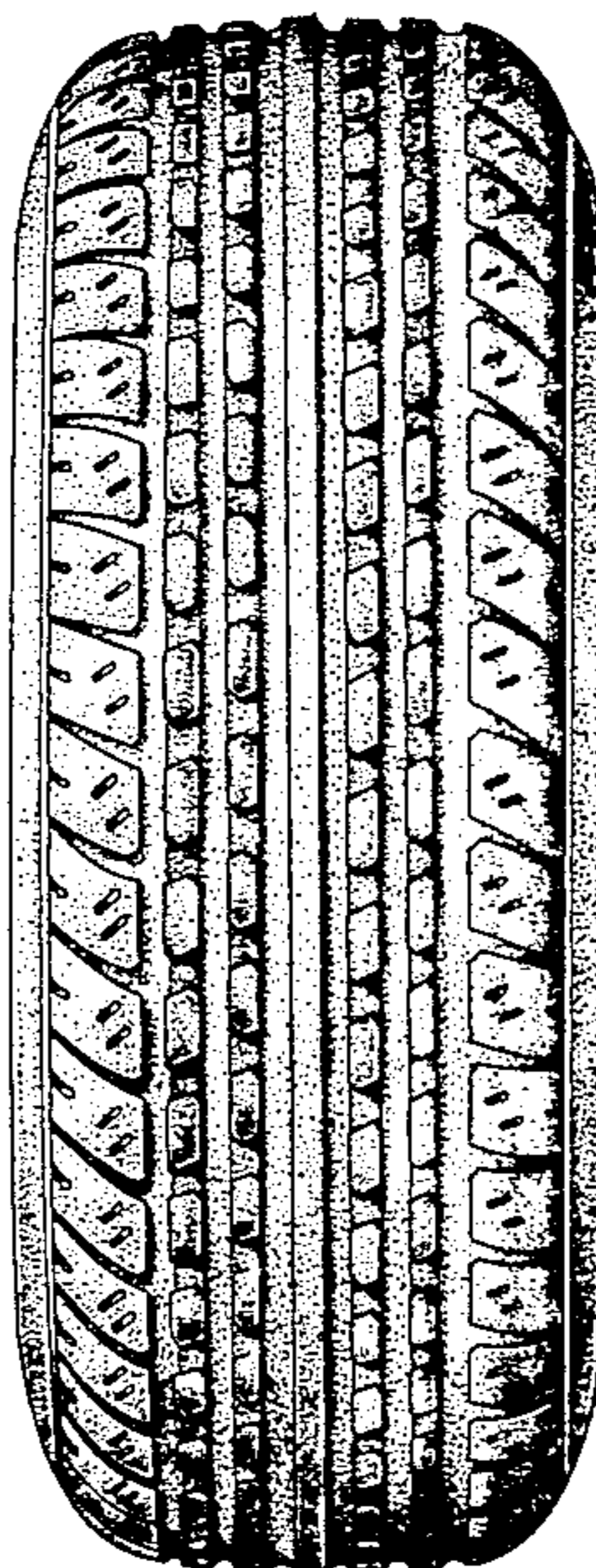

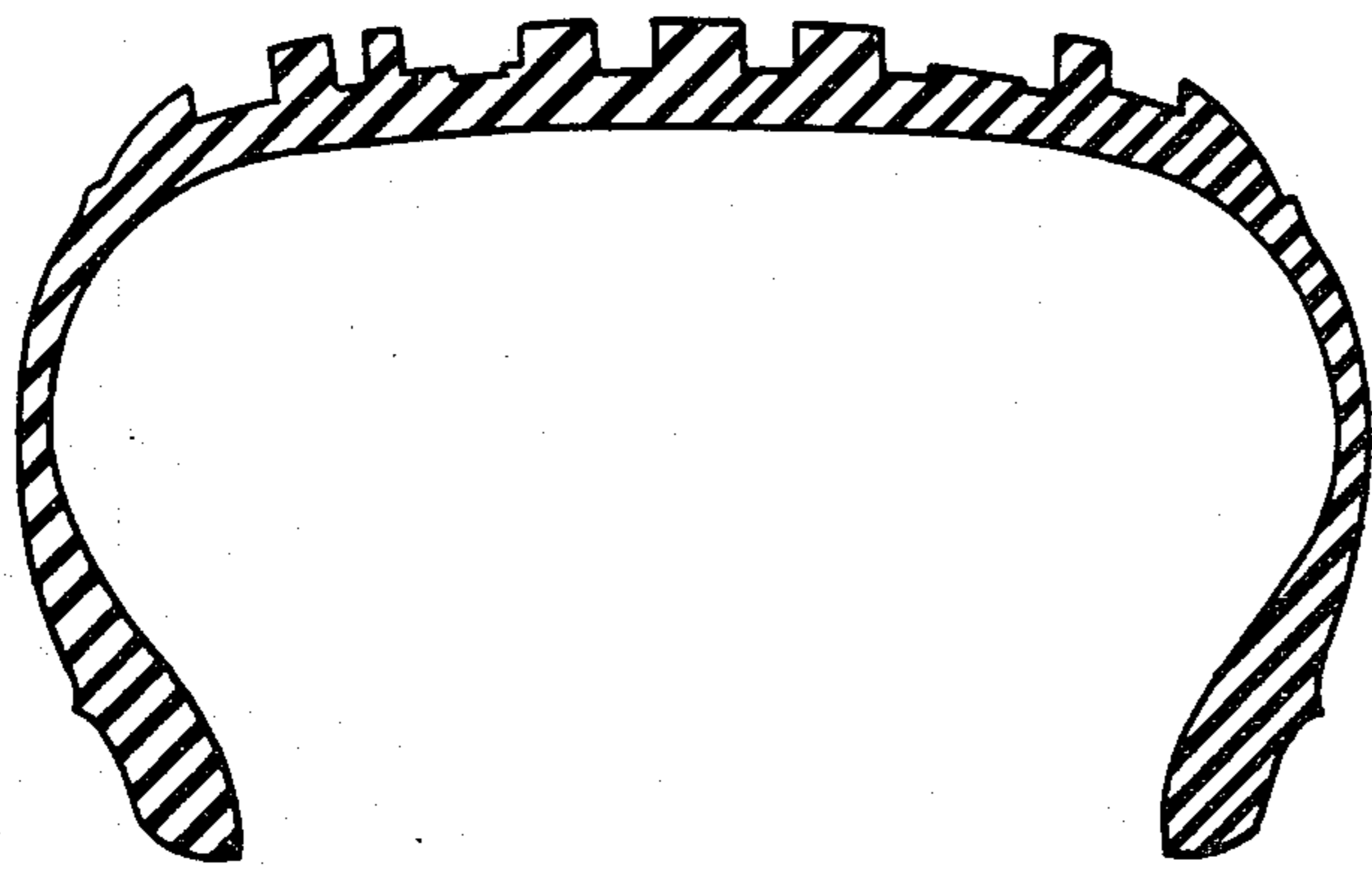

FIG. 3

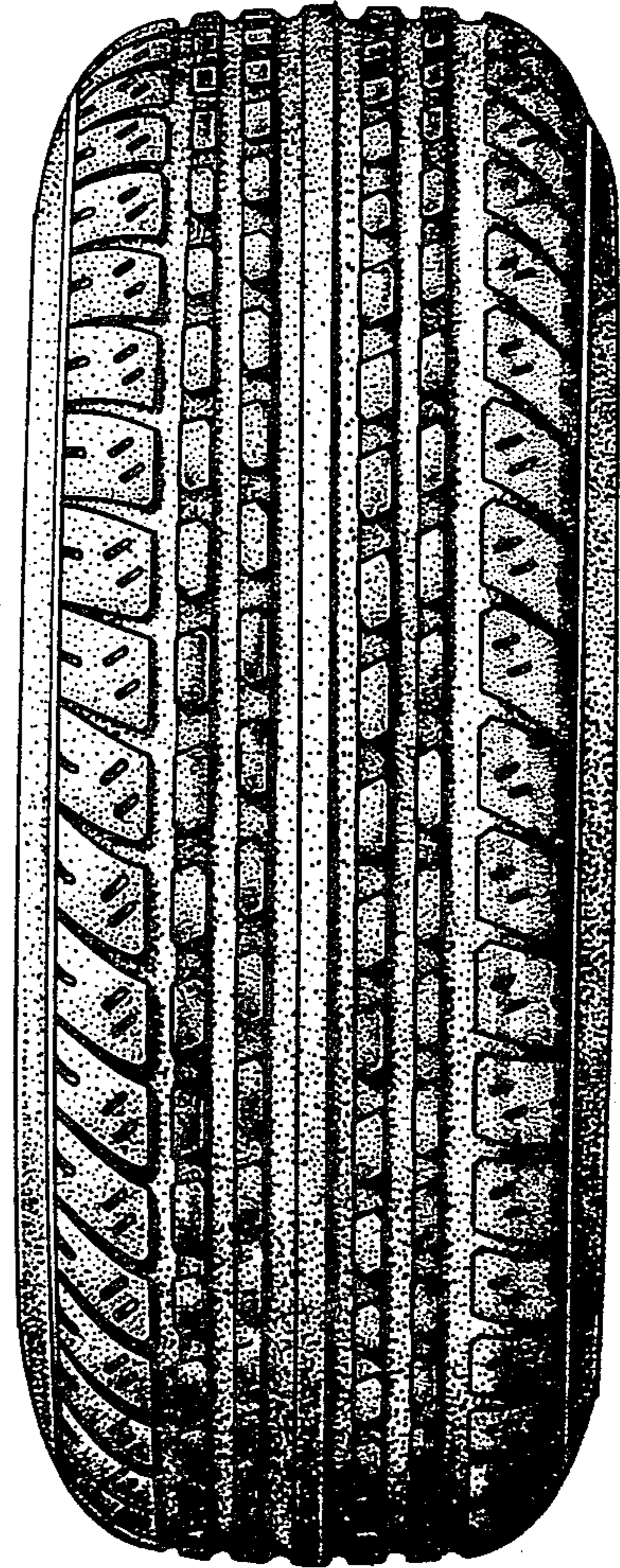

FIG. 1

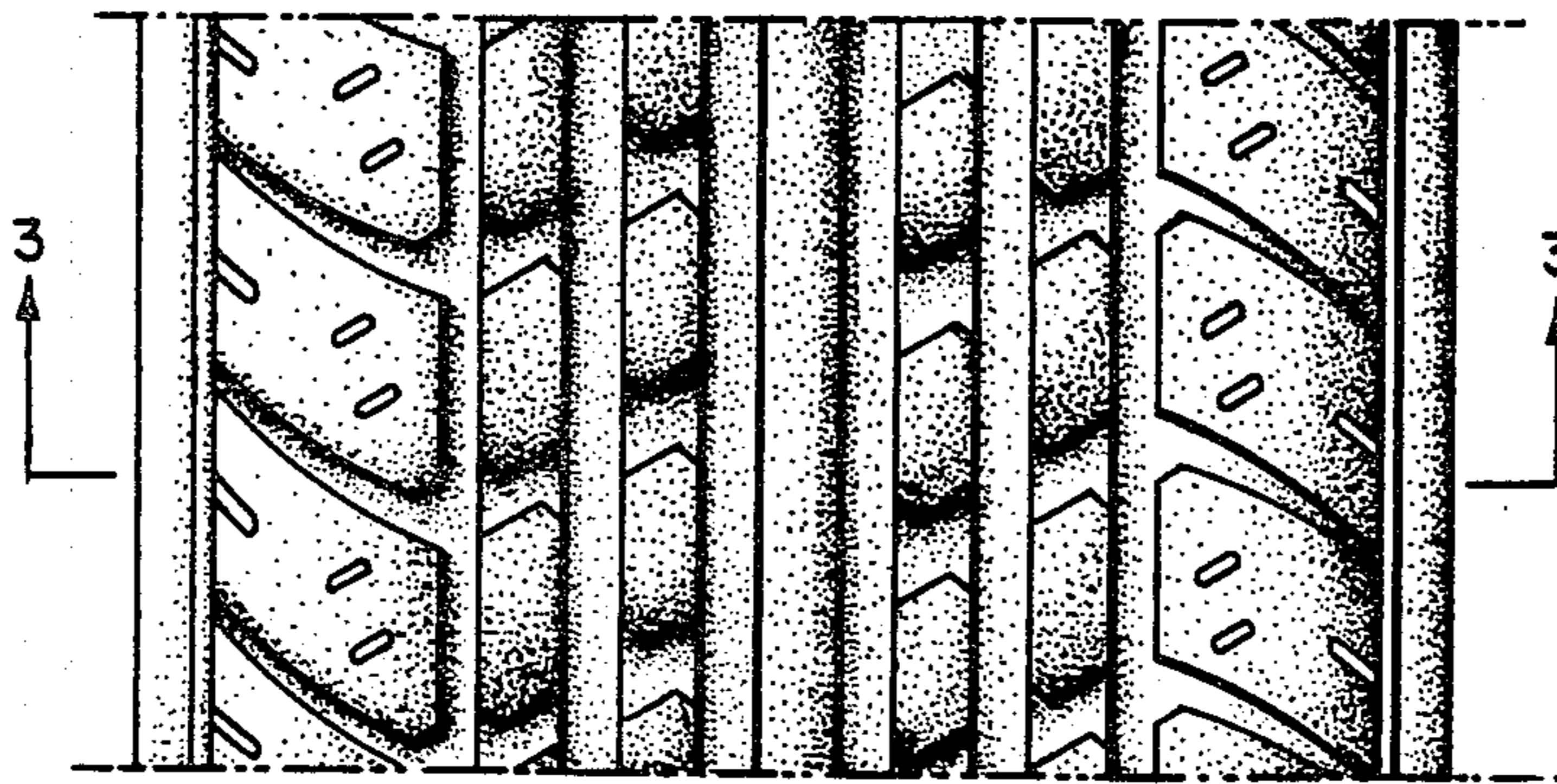

FIG. 2

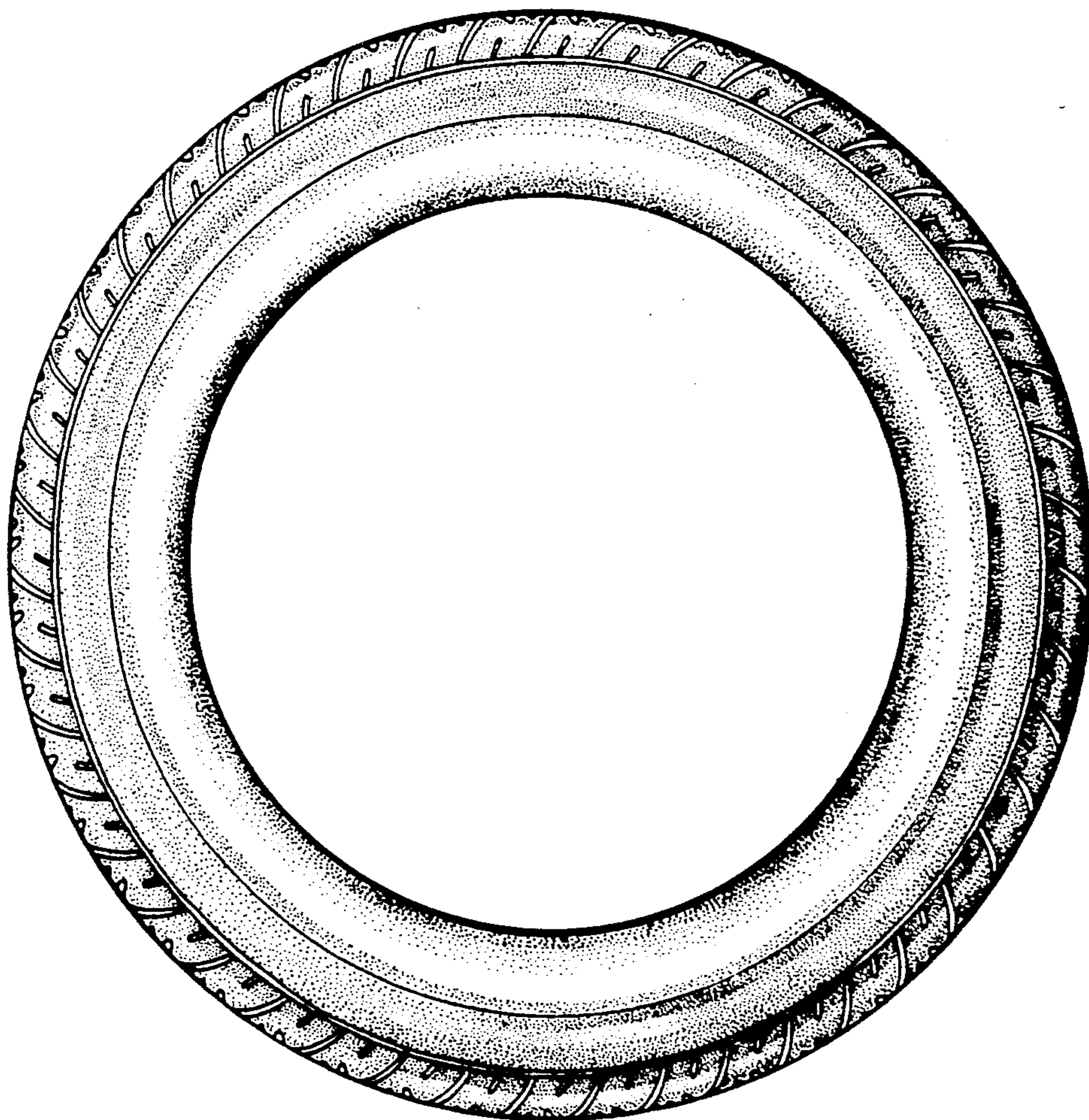

FIG. 4