

[54] **TIRE**

[75] **Inventor: Jan G. Jansen Schoonhoven,**
Rozendaal, Netherlands

[73] **Assignee: Vredestein Banden B.V., Netherlands**

[**] **Term: 14 Years**

[21] **Appl. No.: 618,339**

[22] **Filed: Jun. 7, 1984**

[30] **Foreign Application Priority Data**

Dec. 14, 1983 [XH] Hague DMA/000245

[52] **U.S. Cl. D12/147**

[58] **Field of Search D12/141-143,**
D12/145-151, 136, 137; 152/209 R, 209 B, 209
D

[56] **References Cited**

PUBLICATIONS

1983 Tread Design Guide, p. 45, Michelin TRX Tire,
second row up from bottom & second tire in from right
side of page.

1983 Tread Design Guide, p. 54, Phoenix 3011 Racer
Tire, second row up from bottom, center of page.

1983 Tread Design Guide, p. 60, Riken Radial 60 Tire,
second row up from bottom & second tire in from right
side of page.

1983 Tread Design Guide, p. 77, Yokohama Y352 Tire,
bottom left side of page.

Primary Examiner—James M. Gandy

Attorney, Agent, or Firm—John P. Snyder

[57] **CLAIM**

The ornamental design for a tire, as shown and de-
scribed.

DESCRIPTION

FIG. 1 is a perspective view of a tire showing my new
design, it being understood that the tread pattern is
repeated throughout the circumference of the tire, and
that the opposite side is substantially the same as that
shown;

FIG. 2 is a front elevation view thereof;

FIG. 3 is a fragmentary side elevation view thereof; and

FIG. 4 is an enlarged plan view thereof.



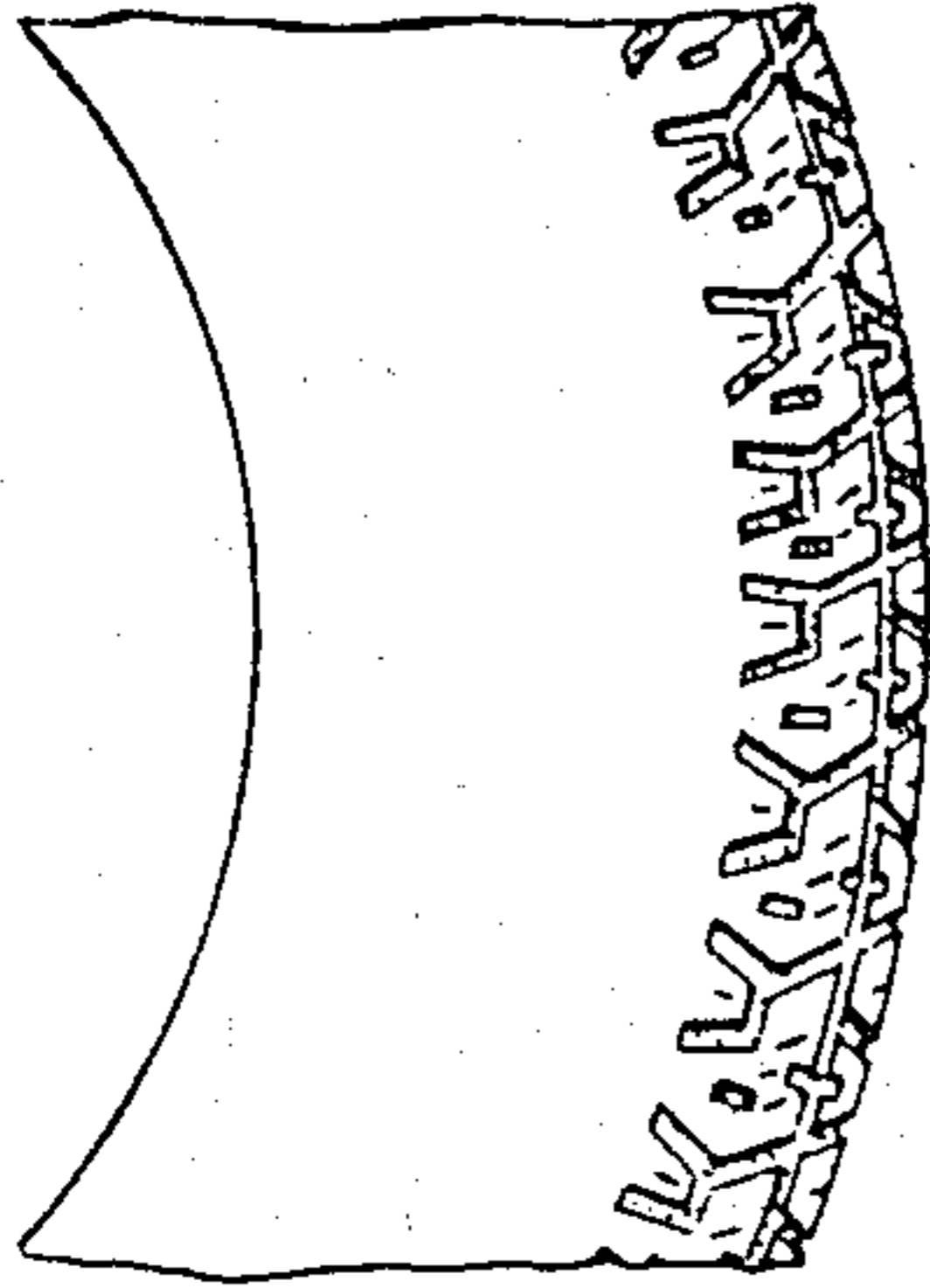

FIG. 3

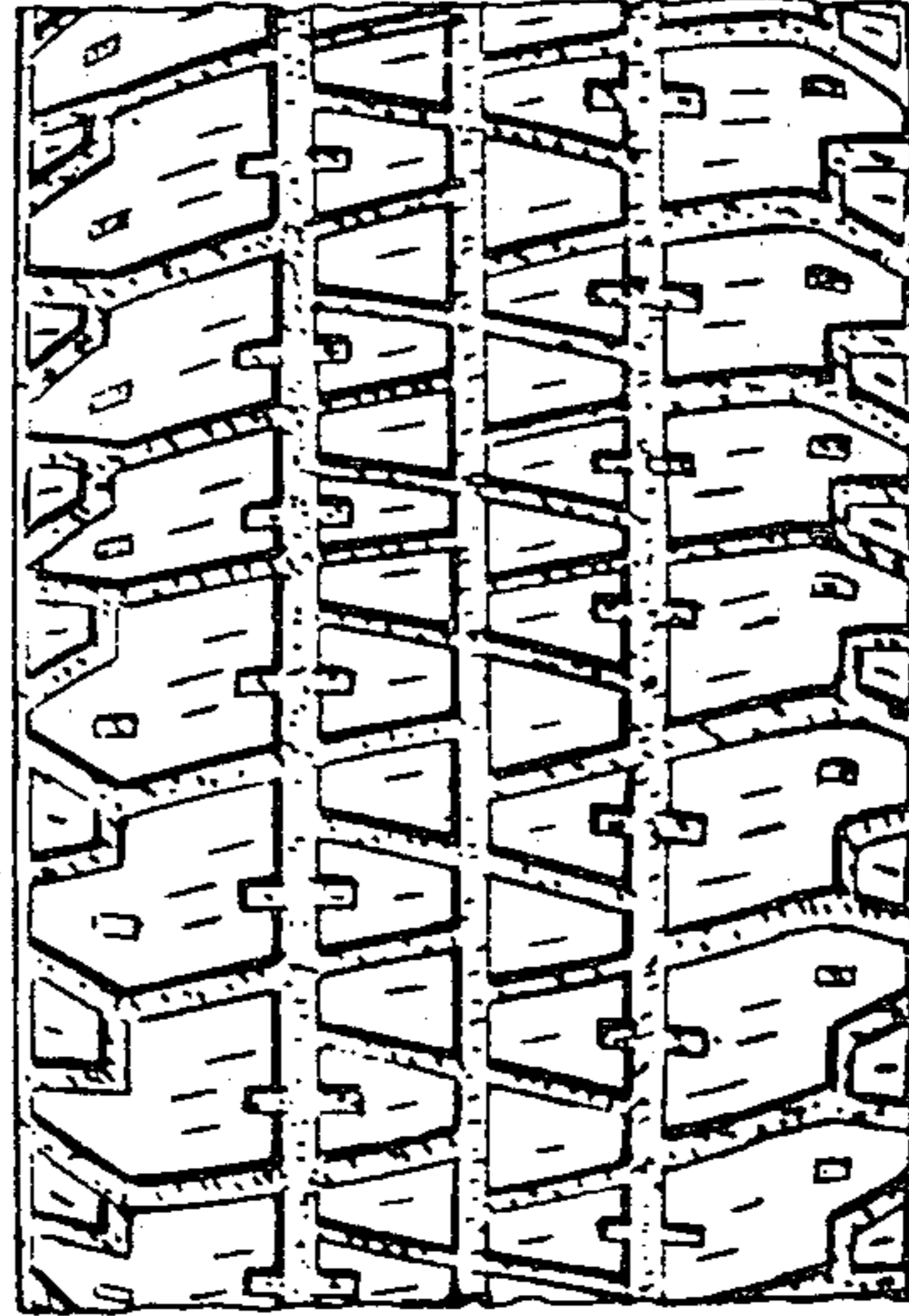

FIG. 4

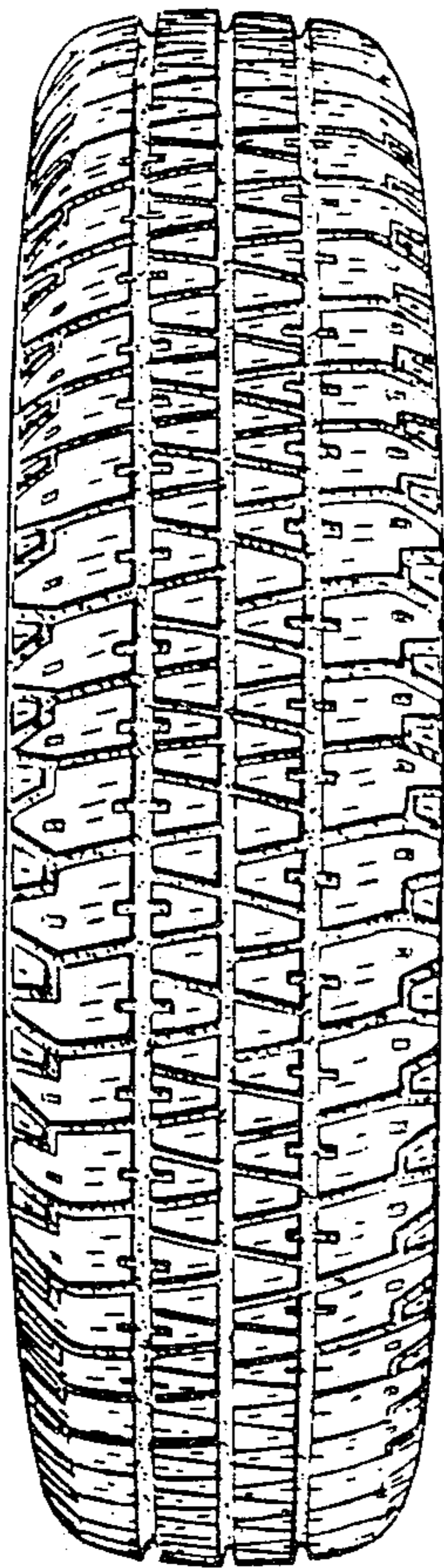

FIG. 1

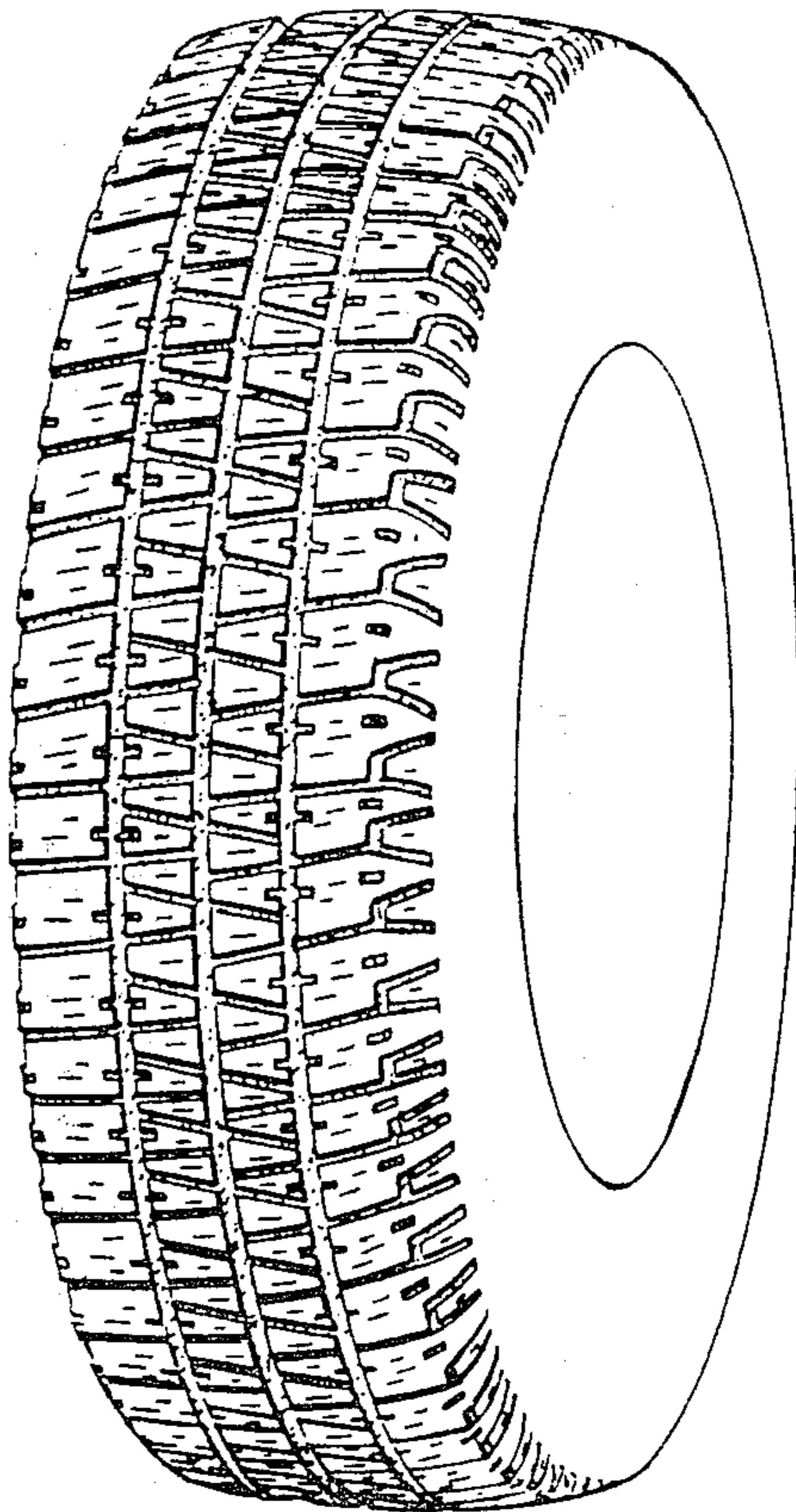

FIG. 2

UNITED STATES PATENT AND TRADEMARK OFFICE
CERTIFICATE OF CORRECTION

PATENT NO. : Des. 283,703
DATED : May 6, 1986
INVENTOR(S) : Jan G. Jansen Schoonhoven

Page 1 of 3

It is certified that error appears in the above-identified patent and that said Letters Patent is hereby corrected as shown below:

Drawings:

The Title page should be deleted and substitute therefor the attached page.

Delete Drawing sheets 1-4, and substitute the Drawing sheets, consisting of Figs. 1-4, as shown on the attached page.

Signed and Sealed this
Eighth Day of July, 1997



Attest:

BRUCE LEHMAN

Attesting Officer

Commissioner of Patents and Trademarks

United States Patent [19]
Jansen Schoonhoven

[11] **Patent Number: Des. 283,703**

[45] **Date of Patent: May 6, 1986**

[54] **TIRE**

[75] **Inventor: Jan G. Jansen Schoonhoven,**
Rozendaal, Netherlands

[73] **Assignee: Vredestein Banden B.V., Netherlands**

[**] **Term: 14 Years**

[21] **Appl. No.: 618,339**

[22] **Filed: Jun. 7, 1984**

[30] **Foreign Application Priority Data**

Dec. 14, 1983 [XH] Hague DMA/000245

[52] **U.S. CL** D12/147

[58] **Field of Search** D12/141-143,
D12/145-151, 136, 137; 152/209 R. 209 B, 209
D

[56] **References Cited**

PUBLICATIONS

1983 Tread Design Guide, p. 45, Michelin TRX Tire,
second row up from bottom & second tire in from right
side of page.

1983 Tread Design Guide, p. 54, Phoenix 3011 Racer
Tire, second row up from bottom, center of page.

1983 Tread Design Guide, p. 60, Riken Radial 60 Tire,
second row up from bottom & second tire in from right
side of page.

1983 Tread Design Guide, p. 77, Yokohama Y352 Tire,
bottom left side of page.

Primary Examiner—James M. Gandy
Attorney, Agent, or Firm—John P. Snyder

[57] **CLAIM**

The ornamental design for a tire, as shown and de-
scribed.

DESCRIPTION

FIG. 1 is a perspective view of a tire showing my new
design, it being understood that the tread pattern is
repeated throughout the circumference of the tire, and
that the opposite side is substantially the same as that
shown:

FIG. 2 is a front elevation view thereof;

FIG. 3 is a fragmentary side elevation view thereof; and

FIG. 4 is an enlarged plan view thereof.

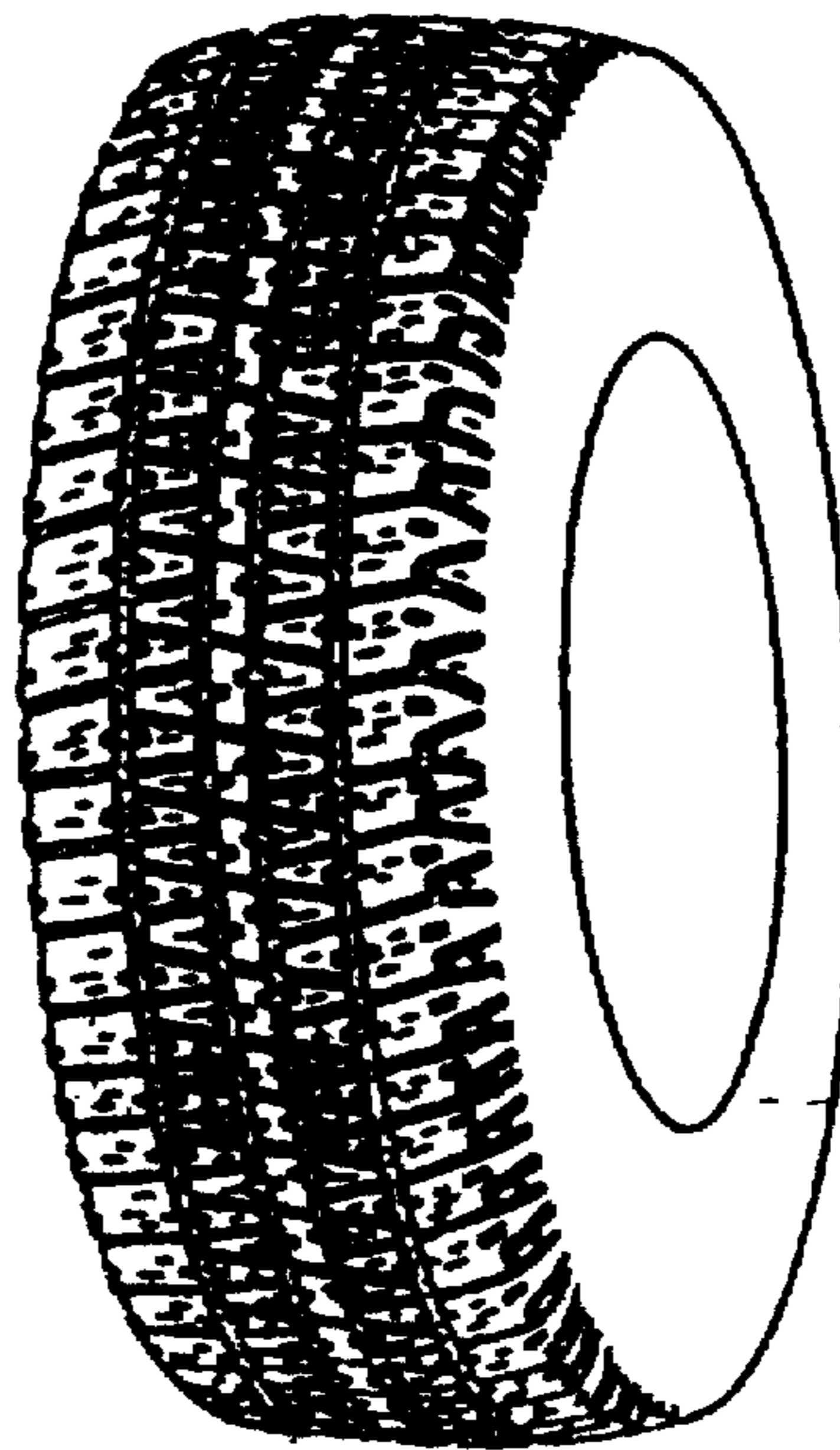

FIG.3

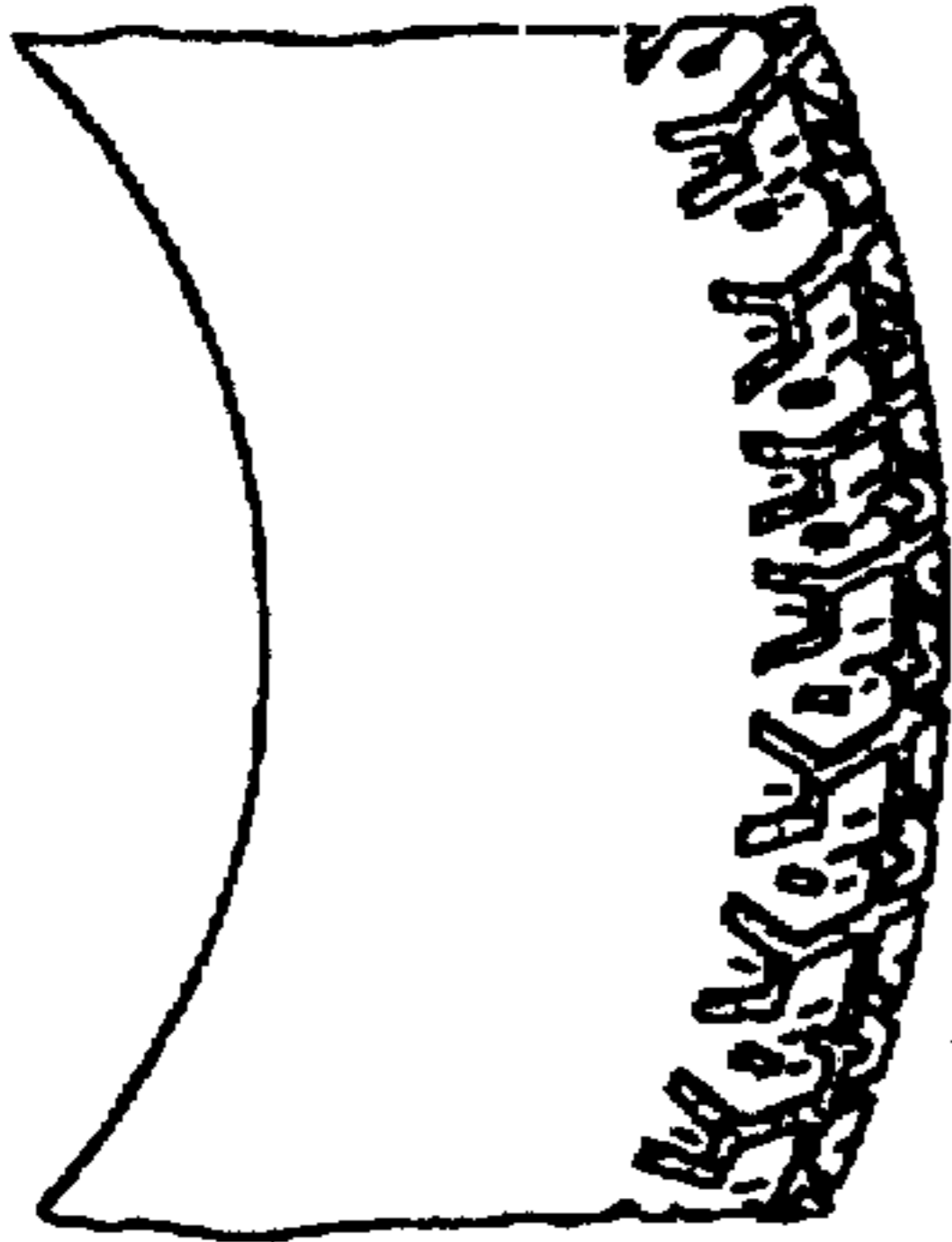

FIG.4

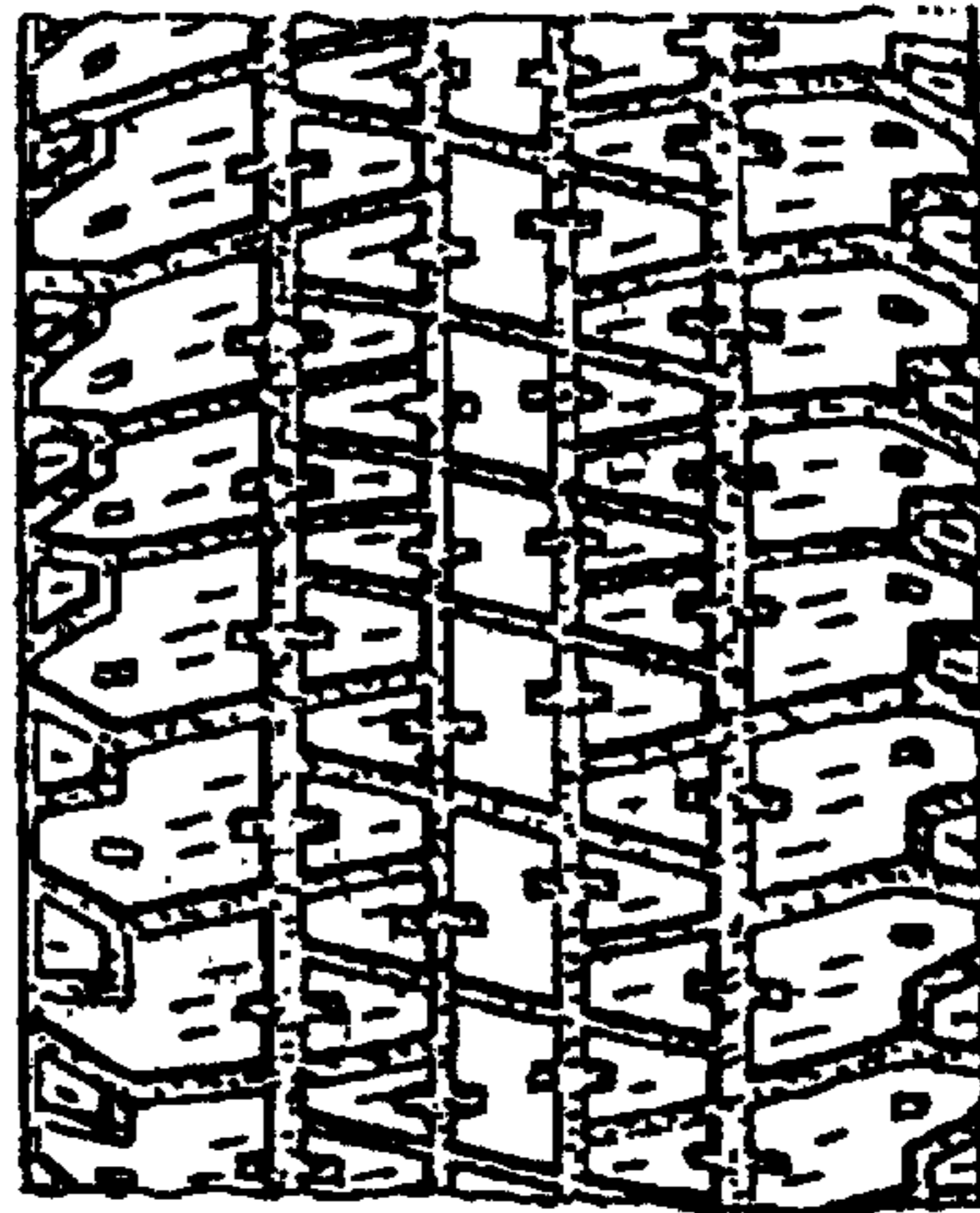

FIG.2

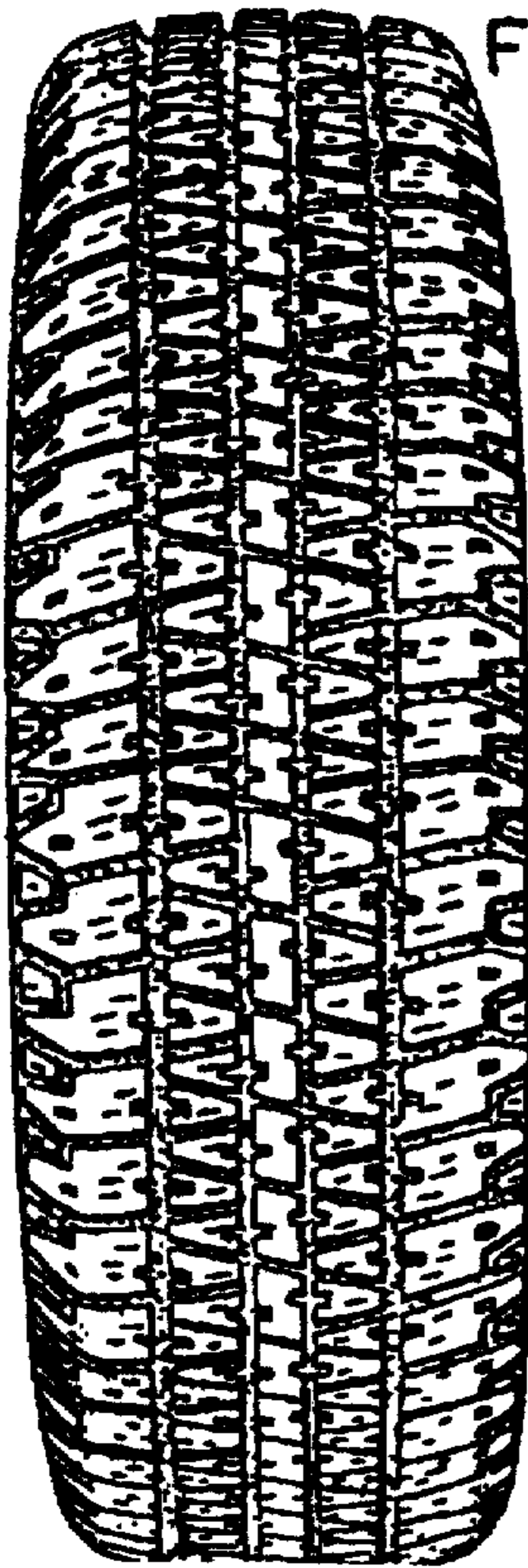

FIG.1

